The Los Angeles Times

XXIIth YEAR. | PER WEEK....20 CENTS PER MONTH....75 CENTS | $9 A YEAR. | TUESDAY, FEBRUARY 24, 1903. | ON ALL NEWS STANDS TRAINS AND STREETS | 5 CENTS

In Two Parts: 18 Pages.

THEATERS—
With Dates of Events.

ORPHEUM—Modern Vaudeville—TONIGHT.
JOHN T. SULLIVAN & CO. — LES DUMONS
MARTINETTI TROUPE — COLE AND JOHNSON
JOE MAXWELL & CO. — NELSON'S FOUR COMIQUES.
Last week of Lottie Gibson, "the Little Magnet"
PRICES—Evening, best seats, 25c and 50c; gallery, 10c; box seats, 75c. MATINEES—Wednesday, seats, 25c; Saturday and Sunday, good seats, 25c; orchestra, box and logo seats, 50c. Children, 10c. Phone Main 1447.

MOROSCO'S BURBANK THEATER—OLIVER MOROSCO, Lessee and Mgr.
—TONIGHT—ALL WEEK—MATINEE SATURDAY—
MESSRS. HAMPTON & HOPKINS present a Company of Favorites in John Crittenden Webb's beautiful story of the south
"SANDY BOTTOM"
Beautiful Scenery. Fine Specialties. Big Production. Prices—15c, 25c, 35c, 50c. Phone S. 1270. Next week Boyt's "A Stranger in New York."

CHUTES—Park, Theater, Zoo, Midway—CHUTES
Theater—Entire Change of Program—New Vaudeville Bill. Midway—Annie Rodline, the Fat Lady—Conderman Ferris Wheel—New Roller Skating Rink—Bowling Alleys—Billiard Hall, etc. Zoo—9 African Lions—2 new Baby Hyenas—2 new Lynx and many others. Admission 10c. Ladies' and Children 5c, excepting Saturdays, Sundays and Holidays. Saturdays CHILDREN FREE.

AMUSEMENTS AND ENTERTAINMENTS—
With Dates of Events.

CAWSTON OSTRICH FARM—
SOUTH PASADENA
THE CONTINUATION OF THE
Ostrich Plucking
Today From 10 a. m. Till 4 p. m.
TAKE PASADENA CARS.

"SEEING LOS ANGELES"—10 a.m., 2 p.m.—Observation Cars Fare 50 Cents
With expert guide, leave daily from office of visiting room, 311 W. Fourth St., opposite Hotel Angelus. 25-mile trips—time, 2 hours. The only way to see this city intelligently.

ELECTRIC THEATER—242 S. Main, opp. Third St.—T. L. Tally, Mgr. EVERY NIGHT—Performance lasting one hour and fifteen minutes. Admission only 10 cents. Continuous 7:45 to 10:30 p.m.

SUPERB ROUTES OF TRAVEL—

SANTA CATALINA ISLAND—
An Ideal Winter Resort, 3¼ Hours' Ride From Los Angeles.
DAILY ROUND-TRIP SERVICE, Allowing 5½ Hours on the Island. Steamer HERMOSA, 600 Capacity. Private Cabins can be reserved in advance.
Hotel Metropole Always Open.
First-class, modern appointments. Electric lighted. Orchestra. Pleasurable outdoor pastimes—boating, bathing, golf, fishing, tennis. VIEWING THE SUBMARINE GARDENS THROUGH GLASS-BOTTOM BOATS. Trains leave Los Angeles daily at 9:05 a.m. via Southern Pacific and Salt Lake Routes.
Apply BANNING COMPANY,
Main 95. 222 South Spring St., Los Angeles.
Pacific Wireless Telegraph Connections to All Points of the World.

SAN FRANCISCO—by the "Fast Line"—24 Hours
$10 to $8. First-class, $7.50; second-class; including berth and meals, by Pacific Coast Steamship Co.'s Fast and Elegant Steamships "SANTA ROSA and STATE OF CALIFORNIA. 1200 tons. Leave REDONDO Wednesdays and Sundays, 9 A.M.; PORT LOS ANGELES, Wednesdays and Saturdays, 11 A.M.
For SAN DIEGO—Leave PORT LOS ANGELES Mondays and Fridays, 4 p.m.
Leave REDONDO Mondays and Fridays, 4 p.m. For SAN FRANCISCO, 500 miles inside. Leave SAN PEDRO 6:30 p.m. Steamships RAMONA, Feb. 4, 12, 20, 28, March 8; COOS BAY, Feb. 8, 16, 24, March 4. W. PARKIS, Gen. Agent, 228 South Spring Street. Tel. Main 61. San Francisco Tissot Office—4 New Montgomery Street. C. H. DUNAN, Gen. Pass. Agt.

OCEANIC STEAMSHIP COMPANY—"SPRECKELS LINE."
S.S. ALAMEDA, Feb. 26th, for HONOLULU only. S.S. SONOMA, March, 12th, for HONOLULU, NEW ZEALAND and AUSTRALIA. S.S. MARIPOSA, March 26, 1903, for TAHITI direct. For literature and particulars apply to HUGH B. RICE, Agent, 130 S. Spring St. Los Angeles. Tel. Main 61.

$110.00 ROUND TRIP TO HONOLULU—
A few more can be booked for our FIRST-CLASS PARTY on S.S. SONOMA, sailing March 12th for HONOLULU. Apply quickly. HUGH B. RICE, Agent, 230 South Spring St.

Merchants' Independent Line
STEAMERS—EVERY DAY—SAN FRANCISCO, EUREKA, PORTLAND and SEATTLE. Reduced Rates. C. J. LEHMAN, Gen'l Agt. 226 S. Spring st. Tel. M. 566.

TIMELY SPECIAL ANNOUNCEMENTS—

PRETTIEST PLACE ON EARTH—
...Loma Linda Hotel
SPEND A WEEK IN THE SWITZERLAND OF AMERICA
WHERE HEALTH AND PLEASURE ARE TWINS
Southern Pacific Railroad—two hours' ride from Los Angeles. The Loma Linda Association, Loma Linda, Cal. Los Angeles office 1329 South Grand Ave. Tel. West 16, Los Angeles, or Loma Linda.

HEMET—The Charming Inland Valley—
HOTEL HEMET, C. H. Rutledge, Mgr. A delightful tourist resort, equipped with all modern conveniences. Special monthly rates. Has a most picturesque golf course ten minutes' drive from hotel. Indian village and hot springs, three miles. Driving and shooting. 4½ hours from Los Angeles on Santa Fe. Tues., Thurs. and Sat., leaving 8:15 a.m.; San Bernardino, 10:42 a.m.; Riverside, 11 a.m., arriving Hemet 12:30 p.m.
HEMET LANDS—To those interested in land investments or in seeking location for a home, this valley offers unequalled opportunities. See our orange trees demonstrated by groves in full bearing to be citrus land. The closest investigation of the lands, water rights and titles of the Hemet Land and Water Companies is invited. For full information address P. M. MYERS, Gen. Mgr., Hemet, Riverside County, Cal. C. A. HUBERT, Los Angeles Agt., 611 W. Fourth St. Telephone Main 902.

IDYLLWILD—(ONE MILE ABOVE THE SEA.)
Pure Water From Mountain Springs
That have their source in the snows of the mountains TWO miles above the sea, piped throughout the buildings. Furnished cottages to rent for housekeeping. Kinsellani school in session. For literature write MR. E. A. LOWE, Manager, IDYLLWILD, Riverside County. Long distance telephone. Ring up Idyllwild, Riverside County, and call for Mr. Lowe.

ESPERANZA—
SANATORIUM FOR BRONCHIAL AND PULMONARY AFFECTIONS
OPEN AIR CURE
Ideally located at the foot of Mount Lowe. Altitude 1800 feet. All modern conveniences. Address Dr. F. C. Melton, Altadena, Cal. Tel. Suburban 25.

AWARDED 18 MEDALS—
Visitors to Southern California should not miss the opportunity of having photographs taken under the most favorable conditions of atmosphere in the world.
STUDIO, 229½ S. SPRING ST., Opp. Hollenbeck.
Steckel

NATICK HOUSE—Corner First and Main.
HART BROS., Props.
"The Popular Hotel," remodeled; 175 additional rooms, all newly furnished. Everything strictly first-class. Elevator. American plan, $1.25 to $3.00; latter includes suites with private baths. European plan, 50 cents up.

SPECIAL SALE—Chinese Tapestry Coats—
CHINESE MANDARIN SKIRTS
Morse & Co., Japanese Art Store, 320 SOUTH BROADWAY Bradbury Building.

TOURISTS—SEE OUR WONDERS—Sheltz, natural, cleaned and polished, in any quantity; also California wood novelties. Come and see them made. Winkler Curio Co., 346 S. Broadway or 346 S. Main St., wholesale and retail.

ARTISTIC FURS—FUR GARMENTS MADE TO ORDER—also remodeled into the latest styles garments. Seal garments a specialty. D. ZUCKY, Furrier, 247 S. Broadway, opposite City Hall. Telephone James 3494.

CURIOS—Indian Blankets, Baskets and Souvenirs. Visit Mehegy's "320" Curio Store, "Largest in the World," corner Fourth and Main Streets, opposite Van Buys and Westminster hotels.

PIANOS— 313 S. SPRING 313 S. SPRING 313 S. SPRING FITZGERALD'S

LOCAL WEATHER REPORT.

YESTERDAY: Maximum temperature, 71 deg.; minimum, 50 deg. Wind, 5 a.m., northeast, velocity 8 miles; 5 p.m., southwest, velocity 7 miles. At midnight the temperature was 53 deg.; clear.

TODAY: At 5 p.m. the temperature was 50 deg.; clear.

Forecast for Los Angeles and vicinity: Partly cloudy; light west wind.

San Francisco and vicinity; Fair; light northwest wind.

[The complete Weather Report will be found on page 9.]

POINTS OF THE NEWS
IN TODAY'S ISSUE OF
The Times

INDEX.

Part I.

1. Germany Returns Restaurador. Quay Agrees to Compromise.
Ruin Faces French Sugar Producers
2. Pith of News from Middle West.
4. Cost Bills of State.
5. Knocked Out Jeff's Show.
6. Editorial Page: Paragraphs.
7. Events in Society.
8. Weather Report.
Liners: Classified Advertising.
10. Strife Stirs the Library.
11. The Times' Answers by Experts.
12. City in Brief: Paragraphettes.

Part II.

1. College Field Day Sports.
2. Presiding Elder Tells of Conference.
3. Financial and Commercial.
4. Our Neighboring Counties.
5. Los Angeles County News.

SYNOPSIS.

THE CITY. Storm in City Library, Miss Miller, assistant librarian, preferring charges against Miss Mary L. Jones, librarian....Huntington to build trolley line to Covina at once....Fifty-two hobos released from jail....City wins Pomeroy-Hooker suit....Agent of State of Tennessee coming after Bynon with requisition papers....Pomona wins exciting field-day contests. Courthouse baseball nine defeats City Hall....Coroner's jury holds railroad company responsible for death of little Ruth Trotter .... Fairbanks wins golf championship .... Another demonstration of liquid air....William M. Patterson and Herbert J. French missing. Miss Orpha Black fires at thief....McKinley Industrial Home dedication. Presiding Elder Bovard tells how he won world conference for Los Angeles. Octogenarian "divine healer" goes to jail.

SOUTHERN CALIFORNIA. Pasadena tells visitors of its beauties....Meeting in Anaheim....Equipping Catalina wireless station for long-distance work....San Bernardino plants 1000 trees....Long Beach attired by smooth stealing....Clairemont mountain flashes only signals....San Pedro's "Happy Valley" heard from again....Cost of meals to be raised in Bakersfield....Alhambra for incorporation....Flag raised in Riverside....I. N. Rafferty dead in Santa Ana.

GENERAL EASTERN. Beef trust merger plans complete....Rex reigns in New Orleans....Washington birthday celebrations....Daughters of American Revolution Congress....Four men killed in Big Four wreck....Train disaster at Athol, on Chicago and Northwestern.

WASHINGTON. Republicans agree on Statehood compromise, but Democrats call caucus upon it....Day, Richards and Hoyt confirmed by Senate. Senate passes Omnibus Building Bill. Hearings on coal transportation. Supply of "riot" cartridges ready for States....Carmack's resolution anent Philippines voted down .... Dewey awarded prize money.

FOREIGN. Trying to trace missing Fair furs....Commons may vote a censure for War Secretary Brodrick. Turkish Sultan accepts reform programme....Czar removes Finnish governors....Germans turn over Venezuelan gunboat....Beaver Line steamers bought by Canadian Pacific.

PACIFIC SLOPE. Senate refuses to vote for resolution favoring election of United States Senators by direct vote. Important bills introduced in Legislature....Water and Forestry Bill passes Assembly....Espee tunnel caves in again....Keswick smelter keeps running, despite strikes....Pow-wow of Iroquois .... Insane Chinaman burns handsome Taylor home....State prison directors at San Quentin.

SPORTING RECORD. Jeffries and Fitzsimmons show disbands .... Fitz warmly defends Jeffries....Herrera easily defeats Jacobs....Baseball league possibilities .... Bowling congress fixes weight of balls....Crescent City results. Claude wins California Derby.

CANADIANS COMPLAINING.

Do not Like Senators Turner and Lodge on the Alaskan Boundary Commission—Bad Faith Alleged.

[BY THE ASSOCIATED PRESS—P.M.]

OTTAWA (Ont.) Feb. 23.—The Alaska Boundary Commission was discussed at a meeting of the Cabinet today. In an interview with a representative of the Associated Press tonight, a Cabinet minister said that while it might be proper to say that a protest had been made by Canada against the nomination of Senator Turner and Senator Lodge to be representatives of the United States on the commission, a remonstrance had been made on the ground that Canada was not being fairly treated in the matter.

When Canada agreed to arbitration by a tribunal as now proposed, it was with the understanding that three Judges of the United States Supreme Court would be appointed to sit on the case with British and Canadian judges of repute on the other side. The United States, he said, has failed to carry out this clause. Instead, the United States has appointed, particularly in Senators Lodge and Turner, men who cannot be called "impartial jurists of repute," as required by the treaty. On the contrary, they are looked upon as men who are strongly antagonistic to Canada's claims. Until an answer is obtained to this remonstrance, Canada will not name her commissioner.

VENEZUELA.

GERMANY'S ENSIGN LOWERED AT LAST.

Captured Gunboat Restaurador Returned to Castro's Government.

Cruiser Vineta Fires a Salute as the Kaiser's Colors Come Down—British House of Commons Interested in What Disposal is to Be Made of the American Claims. Another Demand Upon Bowen.

[BY THE ASSOCIATED PRESS—P.M.]

PUERTO CABELLO, Feb. 22.—[By South American Cable.] The Venezuelan gunboat Restaurador, which was captured by the Germans, was handed over by them to the Venezuelan authorities here today. At 11 o'clock this morning, Commander Chalbund of this port, accompanied by an interpreter and the German commodore, Scheder, went on board the Restaurador, which is now lying in this harbor, in order to effect the delivery of the ship to Venezuela.

At 11:30 o'clock the German flag was lowered, the German cruiser Vineta firing a salute as the colors were brought down. At 2 o'clock this afternoon the Restaurador hoisted the Venezuelan flag, and was then handed over to Commander Chalbund by Commodore Scheder. The Vineta immediately afterward steamed out of this port.

UNHAPPY REVOLUTIONISTS.

ALMOST NAKED AND STARVING.

[BY THE ASSOCIATED PRESS—P.M.]

CARACAS, Feb. 22.—[By South American Cable.] The last army of the revolutionists, under Gen. Rolando, recently advanced to within four hours' march of Caracas. The correspondent of the Associated Press yesterday visited the advance guard, camped at Esperanza, two hours' distant from Petare, and about twenty-five minutes' march from the advance post of the government forces. The revolutionists presented a sad spectacle, being almost naked and practically without provisions. Gen. Rolando is still at Caracas, with about twelve hundred men, in addition to the garrison there. The latter request was made on behalf of the German Embassy by Herr Baltassi, formerly Chargé d'Affaires at Caracas, but who has since come to Washington and has been assisting the embassy in the pending negotiations.

Mr. Bowen was again forced to decline this request, which he did politely, at the same time reminding Herr Baltassi that he was bound by the terms of the protocol, which provided that the £5560 should be paid at Caracas March 15 to the diplomatic representative of Germany. Just what reason was given by the German representative for making the request is not known. Such a draft, however, it is presumed, would be negotiable, and the result would be that the Germans could immediately obtain the money it called for.

The whole matter is presumed to hinge on the question of the return of the ships, national and private, which were taken by the German warships during the blockade, and regarding which there appears to be a hitch. The Italian Ambassador made a call on Mr. Bowen today and explained that he had been informed by his government that orders had been issued by the admiralty February 14, giving directions for the surrender of the ships taken by the Italian vessels.

Mr. Bowen today prepared and handed to the diplomatic representatives of the blockading powers the drafts of the protocols for submission of the question of the determination of preferential treatment to The Hague tribunal. The unallied powers will be invited to join in this [illegible]

[illegible] attack the government troops, but no movement was made. Every day's delay brings the cause of the revolutionists nearer to its end. President Castro intends sending troops to Rio Chico tomorrow from Barcelona, in order to cut off the retreat of the revolutionists.

Reports have been current that the revolutionists intended to attack La Guayra and Porto Cabello during the carnival, but the government officials are in no way alarmed.

MORE GERMAN "GALL."

DRAFT ASKED OF BOWEN.

[BY THE ASSOCIATED PRESS—P.M.]

WASHINGTON, Feb. 23.—Having failed in the effort to obtain from Mr. Bowen the immediate payment in cash of the £550 which it was provided in the protocol of February 13, should be paid to Germany thirty days from date, Germany today required Mr. Bowen to give a draft for the amount, payable in Caracas on the latter day. This

FRENCH SUGAR MEN FACING RUIN.

[BY DIRECT WIRE TO THE TIMES.]

PARIS, Feb. 23.—[Exclusive Dispatch.] The sugar industry is approaching a crisis which, in the opinion of specialists, will have tremendous consequences at home and abroad. The effect of the international sugar convention of Brussels will reduce the tax on sugar consumption in France from 7.84 to 5.25 100 kilograms, or to 35 to 220½ pounds. It is now discovered that the cost of production and manufacture of sugar is 7.5, or 21 greater in France to 100 kilograms than in Germany or Austria-Hungary. Consequently the German and Austrian sugar producers, by merely making a sacrifice of one centime to the kilogram or one-tenth of a cent per pound, can flood France with foreign sugar and undersell the French sugar producers in their home market.

It is with consternation that the great French producers, who under the bounty system have enjoyed a monopoly under sugar laws enacted during the reign of Napoleon III, view the crisis. Sugar producers, sugar refiners, sugar dealers, beet growers and all who earn their livelihood directly or indirectly, by means of the sugar industry in its manifold ramifications, have held meetings and consulted with ministers of finance, of agriculture and of commerce. Committees in the Senate and in the Chamber of Deputies have been closeted together endeavoring to seek means of averting what sugar men describe as the impending ruin of a national industry. The supposed remedy has been found in an exhaustive study of the subject made by Lewis Ware, who suggests that all sugar entering into the composition of jams and preserved fruits should be taxed, not as sugar as at present, but as glucose. Ware demonstrates that sugar is by a chemical inversion transferred in the process of jam making into glucose, and that by a scientific and logical application of the fiscal laws, sugar in the form of jam or preserves, should be taxed only 1.7 50 centimes to 100 kilograms (or $1.50 to 220½ pounds,) which is the regular tax for glucose. This measure, in the opinion of the specialists, will enable France to produce jam and preserved fruit of quality superior to those of any other country in Europe, and at far less cost. It should be noted that England, which now manufactures 70 per cent. of the jams used in Europe, does so almost exclusively with fruit improved into Great Britain from France and uses for the purpose French or German sugar. It is admitted here and abroad that France produces fruit in greater abundance, and of superior flavor than is the case in any other country on the continent, and the utilization of this fruit for jams and preserves will consume under profitable conditions the present overproduction of French sugar.

With the laws of the Brussels conference in force, it is expected that the export of French sugar which was formerly "bounty-fed" will cease altogether. The gravity of the situation is disclosed by the fact that last year France only consumed 420,000 tons of sugar, while during the same period production exceeded 1,050,000 tons. With the probable cheapness of sugar there will doubtless be an increase in consumption, but, allowing for a reasonable increase, there will be something like half a million tons of French sugar clogging the market, the production of which costs $1 per 100 kilograms more than German and Austrian sugar. The crisis is, consequently, a desperate one for French producers, who, not only can no longer export sugar, but are liable to be undersold by foreign sugar in their own home market. Hitherto England has taken the bulk of French exported sugar, for the annual sugar consumption in Great Britain is 1,600,00 tons. Germany, with her annual production of 2,250,000 tons at a cost of $1 to 100 kilograms less than French sugar, will drive French sugar out of the English market. French sugar men seem hopelessly handicapped in the struggle, and the only salvation for them, as Mr. Ware points out, is the creation of a new industry, jam and preserves, which will absorb the surplus French sugar in the form of glucose, and avert a catastrophe tenfold more disastrous than the present dearth of sardines, which has plunged Brittany into a famine such as has rarely been witnessed in France since the Middle Ages.

Royal Political Organization That Started as a Joke, but Which May Elect Chicago's Mayor.

[BY DIRECT WIRE TO THE TIMES.]

CHICAGO, Feb. 22.—[Exclusive Dispatch.] The "Strap Hangers' League," organized to boom John Maynard Harlan for Mayor, and started as a joke, has become a serious proposition. Politicians have begun to reckon with it. It was organized with fifteen members. Now it has 60,000. All its members are voters, and hundreds are joining its ranks daily.

The league was formed three weeks ago at a meeting of fifteen political humorists in the office of Everts G. Wrenn, a well-known broker. The lengths of straps were the subject of a mock heroic argument. A seat for every strap hanger, at least occasionally, was adopted as the platform. Then as its only bylaw, this bit of hilarity was carried: "If a woman in a crowded car is carrying three or more children and can prove beyond reasonable doubt that she is 90 years old, a strap hanger who happens to have a seat must give her his seat on pain of expulsion from the league, otherwise the strap hanger will retain his seat."

To carry out the joke, 50,000 buttons were ordered. On a neat white celluloid badge, which became the shield of arms of the league, were a hand pendant to a strap argent, and the words: "Strap Hangers' League; more seats; Harlan." These were distributed to all voters who applied, giving their names and addresses. The first 50,000 buttons were soon exhausted and another 50,000 ordered. Of the last consignment, already 10,000 have been given out.

The politicians awoke to the fact that a little joke suddenly had become a factor that might decide the coming election of Mayor, in which street-railway improvement will be a big issue.

ASSISTED THE POOR.

Daughter of a Rich Chicago Lawyer Tires of Society and Goes in for Charitable Work.

[BY DIRECT WIRE TO THE TIMES.]

CHICAGO, Feb. 22.—[Exclusive Dispatch.] Martha Wilson, rich, cultivated and charming, grew tired of the frivolities of society and suddenly told her father she was going to "do something." Her father, John P. Wilson, is one of the leading corporation lawyers of the city. He smiled on his daughter. Next day the young woman, simply dressed, entered the office of the Bureau of Associated Charities and said: "I want employment."

"But this is a bureau of charities," stammered Assistant Manager Steele.

"If you have anything for me to do here I would be glad to work without pay," persisted the young woman.

"Then I'll give you work," replied Steele.

Miss Wilson was assigned to the task of compiling card catalogues containing the names of families in need of relief and seeing that relief was given. Early in December her mother and sister went to their California winter home. Miss Wilson stuck to her self-assumed task. She personally saw that coal and food were delivered to the poor. Finally the card catalogues were finished, and there was no more work for Miss Wilson. Regretfully the volunteer gave up her work, and yesterday she started to join her mother and sister in California.

BRAVE MEN RESCUED.

The Alexander broke her main shaft on the tenth of February. Five of the officers and petty officers of the Alexander volunteered to man a small boat and search for help. Forty-eight hours after leaving the collier they were picked up by the schooner Rivera. The four seamen who came to this port are Peter McGlinchey, boatswain; L. Reynolds, paymaster; Harry Ross, quartermaster, and John Staunchion, second assistant engineer.

WASHINGTON.

GOT QUAY GUESSING.

He Now Talks of Compromise Bill.

Republican Leaders also Weary of the Fight Over Arizona and New Mexico.

Senator Nelson Alone Insists on Opposing the Agreement to Let Territories In.

Omnibus Public Building Bill—Dr. Rowell Indorsed—Supreme Court Decisions.

[BY DIRECT WIRE TO THE TIMES.]

WASHINGTON, Feb. 23.—[Exclusive Dispatch.] The fight in the Senate for the passage of the Omnibus Statehood Bill seems tonight to be slowly and surely breaking up, and the best indications to be observed are that before tomorrow night the whole fight put up by Senator Quay will collapse like a house of cards in a cyclone, and this session of Congress will come to a peaceful and an orderly end March 4.

Senator Quay himself has gone so far toward quitting that tonight he said he "guessed" he would be willing to accept the compromise bill that will let New Mexico and Arizona in as one State, Oklahoma and Indian Territory in as another, and provide that neither shall have a vote in national affairs until after the next Presidential election, or until the year 1905. This shows that the Senator Quay is willing to make a bargain to avoid an extra session of Congress.

There is just one Republican member of the Senate who says he will not stand for this agreement, and he is Senator Nelson of Minnesota. [illegible] convictions, and the strongest conviction that he has just now is that Arizona and New Mexico are not fitted for Statehood, either separately or collectively. But the Republican leaders, grown weary of the fight, are willing to make a compromise.

Tomorrow morning at 10 o'clock the Democratic members of the Senate will have a caucus to see whether they will agree to stand by the compromise bill. If they decide to stand by it, then it will be up to Senator Nelson to quit and let the compromise bill pass, or to fight it out alone until March 4. He is not apt to quit, and it is regarded as questionable whether the Democrats themselves will agree to the compromise that Quay has accepted. In that event, the thing most probable to happen will be that everybody will drop the Statehood fight for good, go ahead with public business, and that this will be the last that will be heard about Statehood for Arizona and New Mexico, at least for some years to come.

In this general mix-up the fate of the canal and Cuban treaties are in great doubt, but the President insists that he will call an extra session of the Senate to ratify both of them if they fail of ratification by March 4. And here comes another tangle. The House leaders insist that the Cuban treaty, being a tariff measure, must be approved by the House before it can become effective, and therefore that if the President wants it really ratified he must call Congress together. That view of the case is held to be correct by a good many able constitutional lawyers in both houses of Congress.

It is certain that the Senate leaders will urge the President very strongly not to call an extra session of the Senate to ratify the Cuban treaty, although they would not oppose such session to ratify the Panama Canal treaty.

LATER.—It is understood late tonight that Senator Nelson has provisionally agreed, after much pressure, to join other Republicans in the compromise, but he insists that a strong provision be added to the compromise bill against polygamy in Arizona. Senator Nelson, however, has not finally agreed to the compromise, and will not do so till he sees the compromise bill as finally drafted. But whether he agrees or not, it is understood that the Democrats at their caucus in the morning will "chuck the fat into the fire," and that there will be no Statehood legislation.

THE PROPOSED COMPROMISE.

[BY THE ASSOCIATED PRESS—P.M.]

WASHINGTON, Feb. 23.—There has been talk all day of compromise on the Statehood Bill. It was generally understood that what was known as the Spooner compromise, being the two-State bill, withdrawn by the Wisconsin Senator, would be satisfactory to the Republicans. The terms of this compromise have been given heretofore, save that the provision for the State of Montezuma provides that before Arizona can be set off as a separate State, the population of Montezuma must be 700,000, of which 300,000 should be in Arizona.

The Democrats, while talking in a conciliatory spirit, said that they had little hope that the Republican proposition would be acceptable to them. It is quite likely that when this proposition is submitted the Democrats will have a conference. Probably a coun-

(CONTINUED ON THIRD PAGE)

HITCH ABOUT THE CANAL.

Atty.-Gen. Knox's Offer Not Yet Accepted by the Company.

[BY DIRECT WIRE TO THE TIMES.]

WASHINGTON, Feb. 23.—[Exclusive Dispatch.] Atty.-Gen. Knox has been notified by the new Panama Canal Company that his cablegram accepting an offer to sell its property for $40,000,000 will be answered by William Nelson Cromwell, general counsel for the company. Cromwell will tomorrow have a conference with Mr. Knox. He tonight refused to discuss the character of his instructions.

It is understood the offer of Atty.-Gen. Knox has not been accepted by the Panama company. Neither has it been finally rejected. Knox will be left an opportunity to submit a modified offer to Cromwell. It is expected that through the medium of personal negotiations an agreement may be reached. Unless the pending treaty is ratified before March 4, it is probable that the United States cannot obtain the Panama route for the original price of $40,000,000.

Atty.-Gen. Knox's cablegram was sent because information came to the President that a syndicate of foreign capitalists stood ready to take the Panama property, March 4, immediately after the option given to the United States expired. This syndicate does not propose to change the name of the company, but merely to increase its capital and expedite construction of the canal. Its acquisition of an option will not constitute a violation of the Monroe Doctrine, and the administration would be powerless to protest against its purchasing property.

PACIFIC SLOPE.

INSANE DEED OF CHINAMAN.

Probable Cause of a Costly Blaze in Berkeley.

Taylor Home Burned and Inmates Narrowly Escape.

Probable Rate War to Dawson—Espee Tunnel Caves In—Insane Woman's Freak.

[BY THE ASSOCIATED PRESS—P.M.]

BERKELEY, Feb. 23.—The home of H. W. Taylor in Peralta Park, valued at $25,000, was destroyed by fire early this morning. Mr. and Mrs. Taylor and two children had a narrow escape, the flames having almost enveloped the building before they were awakened.

An element of mystery enters into the fire. The body of the Chinese servant of Mr. Taylor was found near a creek, a half mile from the house, this afternoon. Near the body was a revolver and a can of opium. The Chinaman wore seven fanciful blouses, and three pairs of trousers. Yesterday the servant said he could not stay in the Taylor home, as other Chinese intended to kill him. It is believed he died from an overdose of opium.

The cause of the fire is not known. The early theory was that a defective flue caused it, but the later developments suggests an insane deed by the domestic.

DANGEROUS TUNNEL.

HAS HABIT OF CAVING IN.

[BY THE ASSOCIATED PRESS—A.M.]

REDDING, Feb. 23.—Just after the California Express passed through tunnel No. 9 this morning a great portion of the tunnel caved in. The northbound freight train, which was held on a siding south of the tunnel to allow the express to pass, found the passage blocked. Tunnel No. 9 is 1400 feet long, near Sims, and caved on a freight train recently, completely blocking traffic on the road for three days. The crew of the night train reports that today's cave-in is but nine feet distant from the place of the former one, and is of such dimensions that at least two days will be occupied in clearing away the debris and rebuilding the tunnel walls and roof.

PRINTING CONTRACTS SCANDAL.

LEGISLATOR'S CASE.

[BY THE ASSOCIATED PRESS—P.M.]

OLYMPIA (Wash.) Feb. 23.—Three firms holding printing contracts with the State today filed a written statement charging that Chairman Louis Levy of the Printing Investigation Committee, appointed by the Legislature, had solicited from them $1500 as consideration for giving a favorable report on the letting of printing contracts last July.

The charges were filed with the committee, and pending their investigation Levy was retired from the chairmanship. The committee will report to the House tomorrow. Levy, who is a member of the House from Seattle, claims that the charges are made to discredit his investigation, which, he alleges, has unearthed corruption, and he claims that two of the firms will recede from the charges when called upon to testify.

G.A.R. ENCAMPMENT.

FIXED FOR AUGUST 17.

[BY THE ASSOCIATED PRESS—P.M.]

SAN FRANCISCO, Feb. 23.—Gen. Thomas J. Stewart, commander-in-chief of the Grand Army of the Republic, the members of the National Council of Administration, who are accompanying him on his tour, and the local committee in charge of preparations for the coming national encampment, have decided to hold the encampment during the week of August 17. Tickets will be put on sale by the railroads August 1, and they will be good for stopovers both coming and going. The time limit will probably be sixty days.

The Executive Committee will be empowered to invite President Roosevelt to attend the encampment. Gen. Stewart and party will leave for the East Thursday by the southern route. Stops will be made at San José, San Luis Obispo, Santa Barbara and Los Angeles.

SLOPE BRIEFS.

Holds Gallinar for Murder.

REDDING, Feb. 23.—The Coroner's jury which investigated the killing of A. Garman at Keswick Station yesterday, brought in a verdict that the murder was committed by G. R. Gallinar. The testimony developed that, without notice or provocation, the freight agent shot at the saloon man four times.

Handsome House Burned.

BERKELEY, Feb. 22.—Fire completely destroyed the home of H. W. Taylor in Peralta Park this morning, entailing a loss of $35,000, partially covered by insurance. A Chinese servant who was sleeping in the basement when the fire broke out is missing.

Became Insane in Church.

SAN FRANCISCO, Feb. 23.—Grianzanta Ferraza, a Spanish woman who has been slightly demented for a number of years, became violently insane today while she was praying before the altar in the Spanish Catholic Church on Broadway. She rushed toward the altar, and began destroying the sacred pictures and statuary. After much trouble she was subdued and taken to the Receiving Hospital.

Toughs Overpower Police.

EVERETT (Wash.) Feb. 23.—A dozen toughs overpowered three police officers last night in Monroe, releasing another tough from jail. The officers were badly battered.

Competing Ferry Line.

SAN FRANCISCO, Feb. 23.—The new competing ferry line between this city and the Alameda shore will be in operation by May 1, according to present plans. The enterprise is owned by the San Francisco, Oakland and San José Railway Company, and a round $1,000,000 is being expended in the ferry service. The trestle running out from the Emeryville shore is 16,000 feet in length. The time occupied by the boats of the new line between this city and the other side will be, it is calculated, not more than twelve minutes, and an electric-car service, with three tracks on the trestle, will hurry the passengers through to Oakland and Berkeley.

Grand Army's Chief Arrives.

SAN FRANCISCO, Feb. 22.—Commander-in-Chief Thomas J. Stewart of the Grand Army of the Republic, has arrived here from Chicago. Tonight he will meet members of the local committee and decide on a date next summer for the holding of the national encampment in this city.

I.O.G.T. Convention.

SAN JOSE, Feb. 23.—The fifth district of the I. O. G. T., met in convention here today. An interesting feature of the reports was that showing that the membership of the ten lodges in the district was 515; Band of Hope, 203; Juvenile Templars 124, making a total of 842 members in all.

Broke Fogarty's Spirit.

SAN FRANCISCO, Feb. 23.—Thomas Fogarty, a crippled railroad switchman, ended his troubles last night by drinking carbolic acid. Last October he was run over by a train. At the company's hospital here both of his legs were amputated at the knees. Thinking that this city would be more kind to him than his own town, Fogarty did not return to his wife and children, but stayed to gain their bread in the metropolis. It took eight weeks to break his spirit. He could not get employment.

Stanford-Berkeley Debate.

STANFORD UNIVERSITY, Feb. 23.—It was decided by lot today that the California University will select the question to be debated in the annual intercollegiate debate, and that Stanford shall have choice of side. The question is to be submitted by California University March 7.

LABOR.

SMELTER BURNING IN SPITE OF STRIKE.

MOUNTAIN COPPER COMPANY NOT DEPENDENT ON UNIONISTS.

About One Hundred and Fifty Men Refuse to Obey Summons to Again Walk Out—Federation of Miners Preparing for Seige.

[BY THE ASSOCIATED PRESS—P.M.]

REDDING, Feb. 23.—One furnace at the Keswick smelter was in operation today, and the company declares its ability to keep it running without union men, and later, when desired, to blow in more furnaces. All in all, there are still 150 men in and about the smelter who did not walk out when the strike was called yesterday. On the other hand, there were but nine men left in the Iron Mountain mine this morning. The strike managers today prepared a free boarding-house for union men. They declare that the Mountain Copper Company can never operate as long as the ban of the Western Federation of Miners is on at Keswick and Iron Mountain.

STRIKE EPIDEMIC.

RAGING IN HOLLAND.

[BY DIRECT WIRE TO THE TIMES.]

THE HAGUE, Feb. 23.—[Exclusive Dispatch.] All classes of Dutch workers appear to have caught the strike fever. The government is steadily strengthening its military position. Several forts have been supplied with additional men. Warships and police vessels have been assembled in the area of the Zuyder Zee, which now forms Amsterdam's harbor. These vessels, which are prepared for any emergency, carry a total force of 600 men and thirty-nine guns.

In many localities obstructions on railway tracks have forced engine drivers to lose time. In Amsterdam bakers are demanding 50 per cent. increase in wages. Nearly every branch of labor is contemplating the advisability of a move in favor of more money and less work. Meanwhile the government is preparing to legislate against strikes, at whatever cost. Automobiles, carriages and steamships will be utilized to prevent a complete breakdown of communication, should railway men go on a strike.

UNIONISTS MUST PAY.

HEAVY DAMAGES TO RAILROAD.

[BY THE ASSOCIATED PRESS—A.M.]

LONDON, Feb. 23.—[By Atlantic Cable.] In accordance with an arrangement arrived at between the parties to the suit the court today awarded the Taffvale Railroad Company $115,000 damages against the Amalgamated Society of Railroad Servants.

After a long trial the case of the Taffvale Railroad Company against the Amalgamated Society of Railroad Servants, involving many questions of great importance to trades unionism, resulted, December 18, in a verdict in favor of the plaintiff. The latter complained of malicious molestation, picketing, etc., during the strike of 1900.

ON WAY TO ORIENT.

COMPERS'S SECRET AGENT.

[BY DIRECT WIRE TO THE TIMES.]

CHICAGO, Feb. 23.—[Exclusive Dispatch.] Guarded by the closest secrecy, an emissary of the American Federation of Labor is on his way to Hawaii and the Philippines. Samuel Gompers, president of the organization, who arrived in Illinois last night, admitted that the mission to the Orient would be surrounded with all the safeguards against publicity that ingenuity could devise. The result of the secret agent's tour is expected in a few months in the form of a secret though comprehensive report, by means of which it is intended, and hoped to influence legislation with reference to industrial affairs in American Pacific island possessions. That an agent of the federation would be sent to the Orient was known, but that he had already started, and that his work would be clothed in strict secrecy was told for the first time last night by Gompers.

Both Sides Hold Firm.

TOPEKA (Kan.) Feb. 23.—The outlook for a peaceable settlement of the Santa Fé wage dispute is rather unfavorable tonight. More conferences have been held, but the only development is a more persistent unwillingness on the part of either side to give in.

TUCSON NEWS ITEMS.

City Editor Sullivan Dead—Want Fort Established—Hotel Santa Rita Sold to Charles Shannon.

[BY THE ASSOCIATED PRESS—P.M.]

TUCSON (Ariz.) Feb. 23.—Frank Sullivan, city editor of the Arizona Citizen, died Sunday after an illness of only twelve hours. He was a native of Chicago.

Petitions from all points in Southern Arizona are being sent to the War Department to have a fort established at Douglas, on the border between Mexico and Arizona.

Hotel Santa Rita, which is being built here by Los Angeles parties to cost $150,000, was sold yesterday to Charles M. Shannon, a rich mine owner of Clifton. The hotel is about half completed at the present time,

WASHINGTON THE EXAMPLE.

Senator Hoar Finds Comfort in the Conception.

American People Guided by Reverence for Him.

Constitutional Restraints Nothing Without a Sense of Duty on Part of Rulers.

[BY THE ASSOCIATED PRESS—P.M.]

CHICAGO, Feb. 23.—The anniversary of the birth of George Washington was generally observed in Chicago today, the principal celebration being that under the auspices of the Union League Club this afternoon in the Auditorium. Senator George F. Hoar of Massachusetts was the orator of the day, and delivered a eulogy upon Washington before an audience of 4000 people. His address was in part as follows:

"Edward Everett, in a great oration before the war, called upon his countrymen, as it seemed for a time, in vain, to forget, to turn a deaf ear to unpatriotic counsels, to the mad cry of treason and disunion, and return once more to the patriotic counsel of Washington. It seemed for a time as if the appeal were unheeded. But the spasm of popular madness and rage passed by, and Washington resumed his place again as our supreme counselor and leader. He became once more the example and the idol of every American soldier and statesman, and the farewell address became once again the political bible of every American.

"Doubt not that this shall occur again and again. Other temptations will come to us, and party spirit, like Satan sitting at the ear of Eve, will speak again in this baleful counsel into the ear of the people. Popular excitement will be kindled with the lust of empire and passion for conquest. The eyes of the people may be dazzled for a time by a false and tinsel military glory. But while the portrits of Washington hangs in every village; while his statues adorn our chief cities; while his monument is found in every State; while his life is on the shelf of every home; while the detail of his great career is studied in every university, while his image is in the heart of every youth, the people will come back again to the wise, sober and just counsel, in following which lies the path to a true glory and true safety. The American people will never long go astray so long as to every great question of national policy or national duty they know what Washington would say.

"The orator of today puts his emphasis on glory, on empire, on power, on wealth. We live under, and love, and we still shed our hearts' blood for the same flag which floated over our fathers and for which they were ready to die. But it sometimes seems that the flag has a different meaning, whether it floats over the Capitol or the ship of war or the regiment on the march or the public assembly. No longer speak of it, except in poetry, personality, as the symbol of liberty, but only as the symbol of power, or a false, cheap, tinsel glory.

"I think the popular reverence for Washington and Lincoln, for Sumner and Webster is not abated. But yet few political speakers quote today the great sentences which made them so famous or the great principles to which they devoted their lives. The fate of the nation depends, in the last resort, on individual character. Everything in human government, like everything in individual conduct, depends in the end upon the sense of duty. Whatever safeguards may be established, however complicated or well-adjusted the mechanism, you come to a place where safety depends upon somebody having the will to do right when it is in his rulers have the same interests as the people. If they have not, constitutional restraints will break down somewhere, except for the sense of duty of the rulers."

In the evening the principal event was the banquet at the Union League Club, where Senator Hoar was the guest of honor. Other speakers of the evening were President Bancroft of the Union League Club, President Eliot of Harvard College, Rev. Frank W. Gunsaulus and Bishop Galler of Tennessee.

Eczema, No Cure, No Pay.

Your druggist will refund your money if Paxo Ointment fails to cure Ringworm, Tetters, Old Ulcers and Sores, Pimples and Blackheads on the face, and all skin diseases; 50 cents.

SUNDAY EXCURSIONS IN MARCH

Santa Fe

HALF FARE

For the ROUND TRIP

Los Angeles and Pasadena to REDLANDS, RIVERSIDE, SANTA ANA, SAN DIEGO, ETC., Including all points on . . .

KITE-SHAPED TRACK.

Observation Car will run Sunday around Kite-Shaped Track. Same schedule as week days. Two hours stop at Redlands and Riverside.
Tickets on sale Sundays only.
Limited to date of sale.
For rates and particulars, see Agent

200 S. SPRING ST., LA GRANDE STATION, DOWNEY AVENUE, CENTRAL AVENUE.

Santa Fe

PITH OF NEWS FROM THE MIDDLE WEST.

CHICAGO, Feb. 22.—[Exclusive Dispatch.] Cloudy weather prevailed in Chicago and generally throughout the Middle West today. Slight snowstorms were reported in the upper Ohio Valley, but the temperature was everywhere higher than for the preceding twenty-four hours. The maximum in this city was 36 deg. at 10 a.m. and the minimum 27 deg. at 9 p.m. Rain or snow is promised for tomorrow.

TWO NOTABLE WEDDINGS.

Two notable weddings were celebrated today. At St. James' Episcopal Church Miss Kathryn Grosscup, daughterter of Judge Peter S. Grosscup, was united to Isaac M. Jordan of Cincinnati, and at the Lakeside Club, Miss Helen Hess, daughter of Mr. and Mrs. Emanuel Hess, was married to Rav Guthman.

LEFT FOR CALIFORNIA.

Mr. and Mrs. H. H. C. Miller of Evanston and Mr. and Mrs. Edward A. Featherstone were among those who left for California today.

MRS. PALMER ABDICATES.

Announcement is made that Mrs. Potter Palmer is to give up her position as Chicago's social leader. She has leased a mansion in Paris and expects to make that city her home, with probably only occasional visits to Chicago.

MISS UHL MARRIED.

[BY DIRECT WIRE TO THE TIMES.]

GRAND RAPIDS (Mich.) Feb. 23.—[Exclusive Dispatch.] Many Chicago friends of the bride and groom attended the wedding today of Miss Alice Edwina Uhl, daughter of Mrs. Edwin Uhl of Grand Rapids and the late Edwin Uhl, former Ambassador to Berlin, to Earl D. Bapst, formerly of Detroit, now of Chicago.

BLACK FOR THE CHIEF.

[BY DIRECT WIRE TO THE TIMES.]

MILWAUKEE (Wis.) Feb. 23.—[Exclusive Dispatch.] Gen. John C. Black of Chicago is favored by the Wisconsin G.A.R. for Commander-in-Chief, and a movement has already been started to secure the election at the State encampment in June of a solid Black delegation to the next national gathering.

CALL FOR THE COBBS.

[BY DIRECT WIRE TO THE TIMES.]

LAPORTE (Ind.) Feb. 23.—[Exclusive Dispatch.] A call has been issued for a convention at Marion of all persons related to the Cobb family of Pennsylvania. M. C. Cobb, a Marion attorney, says he has proof that an estate of 10,000 acres of valuable coal and oil lands in Pennsylvania are ready for legal division among the heirs, most of whom live in Indiana.

REBUILD MILITARY ACADEMY.

[BY DIRECT WIRE TO THE TIMES.]

ALTON (Ill.) Feb. 23.—[Exclusive Dispatch.] The Western Military Academy, recently destroyed by fire, will be rebuilt at once. The cost will be $150,000, and it is intended to have the buildings ready for the opening of the fall term in September. There will be three detached barracks, houses, an academic building and a drill hall, all fireproof.

PAID HIS FATHER DAMAGES.

[BY DIRECT WIRE TO THE TIMES.]

NILES (Mich.) Feb. 22.—[Exclusive Dispatch.] Richard Kennedy has just paid his aged father $1400 in settlement of a judgment for damages for unjust incarceration in an asylum at Dearborn. The elder Kennedy was kept in the asylum seventeen years, being supposed to be violently insane, when in reality his reason and sanity were beyond question.

HOSPITAL SHORT OF COAL.

[BY DIRECT WIRE TO THE TIMES.]

KANKAKEE (Ill.) Feb. 22.—[Exclusive Dispatch.] The Illinois Eastern Hospital for the Insane, with 2200 inmates, ran entirely out of coal today. Two carloads were secured tonight, temporarily relieving the situation. One hundred tons a day are required to run the institution. The Chicago firm which has the contract for supplying coal claims the railroads are unable to move its product.

SIOUX CITY MERGER.

[BY DIRECT WIRE TO THE TIMES.]

SIOUX CITY (Iowa) Feb. 22.—[Exclusive Dispatch.] A $5,000,000 merger has been effected here which includes the Union Terminal Railway Company, the Combination Bridge Company and the Omaha Northern Railway Company. The Union Terminal Railway Company is in the deal, which probably means the building of the proposed Omaha Northern Railroad this year.

CALIFORNIA LIMITED

Just a little better than any other train—a little better service—a more homelike feeling than you find elsewhere.

The dining car service is perfect.

Everything is conducive to a comfortable and restful overland journey.

Comfort is not sacrificed to speed; yet the California Limited is the fastest train from Los Angeles to Chicago

2 Days, 18 Hours.

The only line to the Grand Canyon of Arizona is the

SANTA FE.

FREE EXHIBIT—

Of San Joaquin Valley Products

From San Joaquin, Stanislaus, Merced, Madera, Tulare, Kings and Kern Counties. You will find the exhibit room a pleasant and instructive place to visit. Open 8 a.m. to 6 p.m.; Saturdays 9 p.m.

610 SOUTH BROADWAY, LOS ANGELES.

SUPERB ROUTES OF TRAVEL—

DAILY EXCURSIONS—

148-MILE RIDE

Through Orange Groves

"Inside Track" Flyer

Riverside, Loma Linda and Redlands

Leaving 9 a.m., Returning 4:30 p.m., for Short, Alhambra, San Gabriel, Pomona, Ontario, Colton.

RETURNING VIA COVINA—NO CHANGE OF CARS. From Pasadena 9:05 a.m., connecting at Short.

Tickets to Europe, Honolulu, Philippines, Japan, China, Australia and for Around-the-World Tours. Particulars at 261 South Spring Street.

SOUTHERN PACIFIC.

THE PERFECTION OF TRAVELING—

Is via the Limited Trains of the

Southern Pacific

SUNSET LIMITED
Via New Orleans.
OVERLAND LIMITED
Via Ogden.
GOLDEN STATE LIMITED
Via El Paso.
—FASTEST TIME TO CHICAGO—

Two Days and Eighteen Hours.

THE ONLY TRAIN COMPLETE IN EVERY DETAIL RUNNING THROUGH

The Southern Pacific gives you your choice of all routes East.

261 South Spring Street.

Greenbacks AND GOLD

The Hills and Oranges never looked so charming :: :: :: ::

DONE IN A DAY.

No Scene Twice Seen

KITE-SHAPED TRACK

THE SIGHT TO SEE

Santa Fe

Observation Car daily.
Train stops 2 hours at Redlands, 1½ hours at Riverside every day.
Goes at 8:30 a.m., returns 4 p.m.

SPECIAL—

Excursion $2.75

AROUND THE KITE-SHAPED TRACK, SANTA FE R.R.

THURSDAY, FEBRUARY 26

Train leaves La Grande Depot 9:00 a.m., returns 6:30 p.m., stopping two hours each at Redlands and Riverside. Tickets on sale Hatick House or Depot. Conducted by SOUTH GATE CHAPTER, ORDER OF EASTERN STAR.

CITY HOTELS

The Angelus

LOS ANGELES' FAMOUS NEW HOTEL.
Opened January, 1901.
MOST CENTRAL. BEST ONLY. REASONABLE RATES.

The Knutsford

SALT LAKE CITY.
The Only First-class Hotel.
Commercial and Tourist Trade Solicited.
O. S. HOLMES, Prop.

Lake View Hotel

COR. SIXTH AND SHERMAN.
Westlake Park, Los Angeles. A new and elegant family hotel, strictly first-class furnishing; entirely new and up-to-date; steam heat, hot and cold water, electric lights in every room; the location, overlooking the park and lake, unsurpassed; rates reasonable. A. F. BOSHER, Prop. Tel. Main 1562.

Bellevue Terrace Hotel, 6th and Figueroa TEL. M. 628

Best appointed Family and TOURIST HOTEL. Spacious Grounds and Verandas.
C. A. TARBLE & CO., Proprietors.

HOTEL WAUTAUGA

128 NORTH BROADWAY.
Rooms only; location central (nearly opposite Times Bldg.); modern, 60-room house. Sunny rooms, single or suites. Baths free. Best references. MRS. ALEX DANKIN, Mgr.

The Westlake Hotel; A. S. HOUK, Prop.

726 Westlake Avenue. Family Hotel. Sun Parlors. Rates $2.00 and up. Special rates to families by the month. Street cars direct to all depots.

HOTEL ANTLERS

(Rooms only) strictly first-class rooms, single or en suite, building and furniture entirely new, rates moderate. 421 to 433 West Fourth street.

HOTEL PORTSMOUTH

(EUROPEAN) beautifully located on Central Park, 312-322 South Hill St. Central, sunny, comfortable. Suites, private baths, steam, bell service. Cars from stations.

Hotel Colorado 221½ S. Broadway. New furniture, new carpets, tiled bath, dressing room, heat, electric lights; special rates by week or month; The 4 day car; see me before locating. MARSHALL L. COOPER, Lessee.

Hotel Viviana Just opened. First Class Family Hotel. Large sunny rooms, private baths and grates. Cafe in connection. 711 Central Ave. Verges car. Tel. Petar 3207. MISS M. A. THORNTON, Prop.

RESTAURANTS.

Under New Management—

Nadeau Restaurant

Entrance through hotel, also on First Street. Meals and Service Unexcelled. Prices Moderate. A. LEA, Prop.
Recently with Santa Fe Eating Houses.

WOODWARD'S, 124 WEST SECOND ST.

GENUINE FRENCH DINNERS.
Table d'hote, served in courses with wine. Strictly high-class resort. Meals a la carte all day.

Dine At Levy's

One thousand seats. Orchestra. Private rooms. 113-117 West Third. 320 South Main.

Parisian Cafe 211 W. Fourth St., opp. Santa Monica Electric office. Choice wines and cigars. DELY FRENCH DINNERS, 50c. Also meals a la carte. Music every evening. Mme. A. La Font, Prop.

EUROPA RESTAURANT.

Italian Meals a Specialty. Lunch 11:30 to 2. Dinner 5 to 8:30 p.m. With wine 50c. Music during dinner. 312 W. Seventh. M. LARINI, Chef.

BEAUMONT CAFE Cor. Main and First. The best family Cafe in the city. Wine always passed. "Second to None." service.

WINTER RESORTS

Beautiful Santa Barbara

BY-THE-SEA.

Where roses bloom and strawberries grow every day in the year.

The Arlington Hotel

With its late modern improvements, has a capacity of four hundred guests. The finest green turf golf links in the State. Five minutes street car from the hotel.
Write for booklet.

Perpetual May Climate Allows Ocean Bathing Every Day.
E. P. DUNN, Prop.
Los Angeles Office: 429 S. Broadway.

WARM SALT PLUNGE . .

NORTH BEACH, SANTA MONICA

Filled and heated daily. Open all winter. (Reached by Electric car every 15 minutes.) Dressing Rooms FURNACE HEATED. Salt tub baths, Turkish and massage baths for ladies. A safe clean bathing beach, plenty of dressing rooms and the best quality of wool suits and bath towels. Everything perfectly clean and sanitary. The most courteous attendance at all times. Visitors will find a mid-winter swim in the ocean something to write home about.

CATALINA.

GRAND VIEW HOTEL on ocean front. All outside rooms. Table and service excellent. Music and hall for entertainment. Sun parlor, Billiards, ping pong and other amusements. European and American plan. Los Angeles Offices 311 W. 6th St. and 410 S. Broadway.
GEO. E. WEAVER, Prop.

Wilson Peak Park

Above the Clouds.

For information, call at 311 W. Fourth st. or address CHAS. GRIMES, Sierra Madre, Cal. Telephone Sierra Madre Main 21.

WINTER RESORTS

TOURIST

Free Information Bureau

C. A. HUBERT, Manager.
311 W. Fourth street, Los Angeles.

Office and starting point for

"SEEING LOS ANGELES" Cars.
TALLY-HO TO OSTRICH FARM.
MISSION AND BALDWIN'S RANCH.
Secure seats early in advance.

LOS ANGELES AGENCY FOR

PALACE HOTEL, San Francisco.
HOTEL DEL MONTE, Monterey.
HOTEL VENDOME, San José.
PASO ROBLES HOT SPRINGS.
THE POTTER, Santa Barbara.
HOTEL GREEN, Pasadena.
THE RAYMOND, Pasadena.
HOTEL GUIRNALDO, Pasadena.
HOTEL MARYLAND, Pasadena.
TE GLENWOOD INN, Riverside.
HOTEL CASA LOMA, Redlands.
HOTEL REDLANDS, Redlands.
HOLLYWOOD HOTEL, Hollywood.
HOTEL FLORENCE, San Diego.
GRAND VIEW HOTEL, Catalina.
TE J. BRIGHTON BERLIN, Tropico.
IDYLLWILD, Strawberry.
LOMA LINDA HOTEL, Loma Linda.
MT. WILSON RESORT, Wilson's.
HARVARD SCHOOL, Chilocco, I.T.

...Hotel... DelMonte

MONTEREY, CAL.

Visit this Beautiful Winter and Summer Home. Always Spring Time.

Through Pullman Service, 3:00 p. m. Daily

American Plan Only $3.50 and Up.

AGENT
N. T. MESSER, Jr.
429 S. Broadway.

ELSINORE

1200 feet above sea level. Delightfully situated on the shore of Lake Elsinore and overlooking the mountains. A perfect place for out door life. Boating, bathing, fishing to make it a most attractive place for a winter resort.

The Lake View Hotel

ELSINORE HOT SPRINGS

New and up-to-date. Finest Mineral Water and Mud Baths. Sure cure for Rheumatism. Write for booklet.

J. H. Traphagen, Prop.

Hotel Playa

Playa Del Rey Cal.

Fine table. Comfortable homelike rooms. Fine water boating on the lagoon. Surf and still water bathing. Electric line electric cars every hour from Los Angeles, commencing at 7:00 a.m. After the theater car in the evening. For further information apply to

Beach Land Co.

Conservative Life Building, Third & Hill Sts. Los Angeles.

BYRON HOT SPRINGS

Nature's Health and Pleasure Resort

IF YOU HAVE RHEUMATISM

Byron Hot Springs will help you. If your trouble is not of too long standing baths and baths will cure you permanently.

WHY? Because the mineral properties of the waters of these springs are those of the most celebrated springs of Europe, the climate is mild and dry, the treatment is rational and results different from anything you have ever tried. Byron Springs also cure GOUT, CHRONIC MALARIA, etc. Rates, $7.00 per week. Everything thoroughly modern. Electric lights, supplies, metropolitan conveniences. Unequaled accommodations for guests. Unexcelled accommodations for families. Only a few miles from Byron station on the direct line of the Southern Pacific from Los Angeles via San Francisco. Write for illustrated booklet and rates. Peck's Information Bureau, 357 S. Spring way, Los Angeles. Address H. MAYNARD, Mgr., Byron Hot Springs P.O., Cal.

HOTEL La Pintoresca

PASADENA

...Now Open...

STRICTLY first-class. Colonial mansion, unexcelled. Superb location—the finest on the coast, commanding a grand view of the mountains and valley. Nine-hole Golf Course. Own livery. Rates reasonable.

For terms apply to A. F. MESSERVE, Manager.

Bimini Baths

Natural Hot Water

Magnificent Bathing Pavilion on the beach, large plunge, also fine shallow pool for ladies and children; small private tubs for individual and family use. Take Eighth-street Traction cars to First street. It goes through without change.

In the Heart the of Orange Groves

HOTEL REYNOLDS

RIVERSIDE, CALIFORNIA

New and Up-to-Date. Steam Heat. Baths. Headquarters for Commercial Men and Tourists. Rates $2.00 to $4.00 per day. E. F. REYNOLDS.

Business Sheet

CITY—SUBURBAN

XXIIth YEAR.

Reliable Goods.

N. B. BLACK

Telephone Main 259

DRY

More New

Several entirely new ideas in ... spection today. Waists from ... of the country. Dozens ... Silk, with lace or chiffon trimmings, new shirred effects, lace insertions, the popular light colors and ...

Wash waists are shown ... materials and styles than ... Linen, fine Irish Linen, Dan... fancy Cheviots, Lawns, fancy ... fabrics. Wash waists all the ... and every price between. ... than passing notice.

Waists of Irish Linen Made with plaited back and front, new full sleeve, buttoned on the side with large pearl buttons; garments perfectly made and finished; at each ... $2.75

White Lawn Waists With plaited back, front of valenciennes lace and fine plaits, tucked sleeves, stock and cuffs tucked and hemstitched; each ... $2.75

Black Lyrica Waists With white dots and stitching, plaited back and front, white embroidered turnover cuffs and stock each ... $3.25

Sterling Pianos

Are above reproach in every quality and mechanical ... nothing to be desired. ... ifically perfect, with a ... order, with a marvelously ... ive touch, their appeal to ... taste. Then *Sterling Pianos* ... beauty of their cases; ... design, and superbly finished ...

Another piano answering closely to the characteristics of the above mentioned instrument is the Huntington, for which we are selling agents.

Geo. J. B...
345-347 S. ...

Your Home Should Be ... Every Modern ...

Some folks even with good income ... money. Their homes lack those ... solid, comfortable chairs, those cosy ...

Buying furniture on the Br... starting a savings account at a ban... now and then, which is scarcely no... comforts your house needs. Unle... chat with us you can't understan... help you.

We'll furnish one room or a hu... furnish houses complete with ev... dining room, library, parlor, cham...

THE GRE... Bre...
580-532-534 30...

DR. W. F. KENN...
Removed to Grant Building, Fourth and ...

Tapestry Brussels Rugs, room size, $12.50

6-piece ... Bed Set, ... beveled mirror ...

ORIENTAL RUG...

INNES SHOE CO.
FOOTWEAR OF THE BEST SORT
... S. Broadway—231 W. Third

Business Sheet. CITY—SUBURBAN.

Los Angeles Daily Times

IN TWO PARTS. Part II—6 Pages.

XXII' YEAR. TUESDAY, FEBRUARY 24, 1903. PRICE 3 CENTS

Reliable Goods. Popular Prices.

N. B. BLACKSTONE CO.,

Telephone Main 259 — DRY GOODS — Spring and Third Sts.

More New WAISTS

Several entirely new ideas in waists are here for your inspection today. Waists from the foremost garment makers of the country. Dozens of new cuts to choose from in Silk, with lace or chiffon trimmings, grape pattern applique, new shirred effects, lace insertion, drops and dangles. All the popular light colors and white are represented.

Wash waists are shown in even greater variety of materials and styles than the silk. There are Butchers' Linen, fine Irish Linen, Damask Broche, Oxford Cheviots, fancy Cheviots, Lawns, fancy Swisses and all the approved fabrics. Wash waists all the way from $1.00 each to $9.00 and every price between. The items below deserve more than passing notice.

Waists of Irish Linen Made with plaited back and front, new full sleeve, buttoned on the side with large pearl buttons; garments perfectly made and finished; at each... **$2.75**

White Lawn Waists With plaited back, front of valenciennes lace and fine plaits, tucked sleeve, stock and cuffs tucked and hemstitched; each.. **$2.75**

Black Lyrica Waists With white dots and stitching, plaited back and front, white embroidered turnover cuffs and stock each **$3.25**

Butchers' Linen Oxford cheviots, fancy cheviots, India muslins and a host of other fancy materials made into the most fashionable waists, every new style; at each **$3.00**

White Lawn Waists With plaited front and back with cuffs and stock of white cheviot with small black dots, large flowing four-in-hand with hemstitched border of dotted material, each **$3.50**

Louisine Silk Waists made with open fagoting and all the new patterns, light shades, each .. $5.00

Handsome Taffeta waists in the new cuts and colors at each .. $4.50

Sterling Pianos

Are above reproach in every particular. In tone, quality and mechanical construction they leave nothing to be desired. With a scale that is scientifically perfect, with a pure tone of the highest order, with a marvelously sympathetic and responsive touch, they appeal to the most artistic musical taste. Then *Sterling Pianos* are remarkable for the beauty of their cases; artistic and up-to-date in design, and superbly finished.

Another piano answering closely to the characteristics of the above mentioned instrument is the Huntington, for which we are selling agents.

Geo. J. Birkel Co.

345-347 S. Spring St.

Your Home Should Have Every Modern Comfort.

Some folks even with good incomes find it difficult to save money. Their homes lack those pretty little furnishings, those solid, comfortable chairs, those cosy couches.

Buying furniture on the Brent Credit System is like starting a savings account at a bank. A little payment every now and then, which is scarcely noticed, soon pays for all the comforts your house needs. Unless you have been to have a chat with us you can't understand how much Brent's can help you.

We'll furnish one room or a hundred rooms on credit. We furnish houses complete with everything for the kitchen, living room, library, parlor, chamber.

THE GREAT CREDIT HOUSE

Brent's

580-532-534 SO. SPRING ST.

DR. W. F. KENNEDY, Dentist,

Removed to Grant Building, Fourth and Broadway, Rooms 307-308.

Tapestry Brussels Rugs, room size, **$12.50** | 3-piece solid oak Bedroom Suit, French beveled mirror ..... **$15** | **Eastern Outfitting Co.** 344 S. Spring St.

ORIENTAL RUGS Auction, Blanchard Hall, March 3. YUZUK & CO., Prop.

INNES SHOE CO. FOOTWEAR OF THE BEST SORT 258 S. Broadway—231 W. Third

TAPE WORMS and all other parasites removed by herb tonic. DR. SMITH & ARNOLD, 304½ South Broadway. Rooms 320-321.

Gay Was the Crowd and Great the Noise, the Field Day Won by Pomona's Boys.

EXCITING CONTESTS.

Yesterday's annual field day, fought out between the athletes of the University of Southern California and of Pomona College, furnished the most brilliant and exciting battle of the series, each of which has been won by Pomona.

The Pomona boys were victorious, two to one, in the events of yesterday. About the only chance the Methodists had to shout was over their capture of the relay race. The enthusiastic crowd, the college yells, the lively girls in college colors, the intense interest in every contest and the good records all contributed to the zest of an afternoon memorable in annals of college sports.

Rooters rooted at the field day yesterday until the blue dome of the heavens began to bulge and squeak at the joints.

Everybody had a lovely time except the abused college athletes. They weren't there to have a good time. They were there to have their muscles pinched. The way they treat college athletes is, honestly, scandalous.

Yesterday they had them cooped up in a shed back by the grand stand. It looked like a Turkish harem. They were lying around on pallets on the floor in the most ravishingly lovely bath robes.

Once in a while one of them would timidly inquire of some trainer who looked as though he might have human instincts, what they were shouting about. The trainer's eye would fall upon him critically. "Here, gargle this," he would say, and hand him a dose of something nasty.

Nobody had any time to waste on them at all. They had to sit and listen to the blare of the college band outside, and the yells and hazoos of the rooter and wonder what it was all about. Finally one blonde young giant discovered a very absorbing way of passing the time. He worked his feet out from under his baby blue dream of a bath robe and wagged first one big toe and then the other, a proceeding which he regarded with intense interest.

Finally a youth with a long badge came cantering in. "Better get out your jumpers," he said to the trainer.

The trainer was a young Hercules with huge bare arms.

He leaned over and yanked the bath robe off the nearest houri on the pallet. The youth climbed docilely up on a big sort of operating table.

"Say," he said, coaxingly, "how'd we come out in that last race?"

The only answer the trainer gave was to give his undershirt a jerk off his back and jab his knuckles into the lumbo-sacrril aponeurosis.

The prostrate jumper lay meditatively on his stomach and presently ventured, diplomatically: "Did we, did we do as well as we expected in that race?

The trainer flopped him half over and dug into the extensor carpi radialis longior. He gave a grunt, but it was only as a mental memoranda to look out for the brachialis antious when the athlete thing came in off the track. He didn't like the look of it. Of course he did not deign to notice the question.

By and by, when he had been pinched and pounded and jolted and kneaded and rubbed, they let him in. Somebody put a bath robe on him and he was led out into the air.

It all burst upon him there. The grand stand was a fluttering sparkle of color. In the distance he could not make out the pretty girls he knew must be there. He could only see an iridescent mass that quivered and spangled.

Up in the front was a rooter with an enormous megaphone. He was turned around with his back to the field and was trying to lead the college band. The college band was giving "Viva L'Amour" a hard fight for life. Some of the people in the grand stand were singing; some of them were yelling; a tall youth with so much ribbon on that he looked like a remnant sale, was standing up in a box swinging his arms frantically as though he had a fish bone stuck in his throat.

Out in the big field a young man was standing in a chalk circle with a cannon ball fastened to a wire. He swung himself round and round a couple of times. Suddenly one of his feet shot madly out through the air. Everybody with a pocket cyclone cellar crawled in for safekeeping. With one last convulsion, the youth unwrapped suddenly and the cannon ball went whizzing through air. Then everybody in the grand stand yelled.

Part of the big speckled mass of audience was shaded in blue and the other part was red and black. As the athlete came out on the track the blue shade was throwing a fit. By and by the yip-yapping yells died away and the blue broke out into a series of short barks.

It was a pleasant, drowsy day. The athlete, forgetting that he wasn't typically a human being, sat down on the grass to drink it all in. The band had broken into another tune and up in the grand stand they had begun to sing a song he had sung in happier days goe by before he had qualified for the 'varsity team. He had hardly struck the ground before another man in a bathing shirt pounced down on him. "Hully gee," he said, "you shouldn't be sitting on the grass here." Whereupon he fell upon him and patted and pounded and rubbed and kneaded him again.

Finally they stuck up the vaulting bar and after one or two had jumped, they dragged the bath robe off this dumb thing and told him to jump. He jumped as high as he could. When he got back, the trainer looked at him with pained reproach. "Say, what's the matter with you?" he said.

It came his time again, and a hush of stillness fell over the grand stand. It was "up" to him to save it for his college. He understood that his excuse for living at all was to get over that bar. Up in the grand stand the rooter in front of the orchestra raised his horn. Out of the sky the words fell upon him, "You can do it easy. Now's your time to shine."

He stood up for a minute staring at it. Then he grated his teeth. An expression that would strike terror to the heart of a pirate came into his face. He tore down the stretch of sward and gave one mighty dig into the turf. He began soaring up into the air; the bar shot under him and he came down planted gracefully in the dirt t'other side of the stick.

From the grand stand there came a roar. The thing seemed to rock and sway. The speckled crowd colors wavered and scintillated as though you were looking through dizzy eyes. The band blared out a few notes which were speedily lost in the yell that was in all the history of intercollegiate events have they been so badly whipped, so completely ground down into the dust, as in yesterday's contest.

In the 100-yard dash alone, outside of the relay race, did the University team secure a first place.

Although overwhelmingly defeated, the U.S.C. contingent showed fine college spirit and cheered their contestants royally throughout the dismal day.

To the disinterested onlooker it was a very good exhibition of field sports, both first and second places in the sprints.

ONE-ARMED HERO.

The expected happened in the high jump, Pomona winning both first and second places with ease. Height, 5ft. 3in.

The feature of this contest was the jumping of Pomona's one-armed athlete, Thomas. Notwithstanding his disability he cleared the bar at 5ft. 3in., and his colleagues claim he has done three or four inches better than this in practice. He jumps in almost perfect form, and was one of the most interesting figures of the day.

The broad jump was perhaps the biggest surprise of any event of the tournament. This contest was conceded to the University by nearly all the Pomona team, and the local school had confidently figured on both first and second places. But the University jumpers were in poor form and allowed their opponents to get the better of them. The distance was 20ft. 2in.. Noble taking first place.

The Methodist contingent, although disappointed, were not disheartened, and looked forward to the next struggle, the 220-yard dash, with keen anticipation. They expected to make a good showing in this sprint, and when Pomona won first and third places they realized that in all probability the day was lost. Hendrickson and M. Cadwalader for Pomona and Wilson and Keagy for U.S.C. were the competitors. The men got off from the line in a bunch and ran neck and neck for the first hundred yards, when Hendrickson began to lengthen his strides, passed his opponents and finished about a yard in the lead of Wilson, Cadwalader taking a close third. Time, 22 4-5 seconds, which is close to intercollegiate time.

WAS A FARCE.

The hurdle race was the farce of the day. The Pomona hurdlers soon distanced the Methodists, and most of the way the race was run in two sections, the Pomona men running neck and neck and their opponents also keeping abreast, but about fifteen yards behind their rivals. Noble won by a breadth, McCormick second and Williams, U.S.C., third. Time 17 2-5s.

The first place in the shot-put was won by Davenport of Pomona, by a put of 34 ft. 7 in. Broderson of U.S.C. took second place and Ross of Pomona third.

NEW RECORD.

Hendrickson of Pomona made a new record in the 440-yard dash, covering the distance in 52s. flat, which is two-fifths of a second better than the record held for several years by Elliott of U.S.C. This race was one of the prettiest events of the day. For the first hundred yards the men ran well together, then Seymour and Miller of U.S.C. began to draw away from Hendrickson and Newman, the Pomona runners. Finally, Hendrickson began steadily gaining on his opponents, and 100 yards from the finish the three men were running abreast. Fifty yards from the finish, Seymour weakened a trifle and Hendrickson plunged on his face across the line, winner by a few inches. Seymour finished second and Miller third.

McCormick of Pomona won first place in the hammer-throw, making only 88 ft. 3 in. Broderson of U.S.C. secured second place and Kepner of Pomona third.

Voorhees and Thomas for Pomona and Dean and Williams for U.S.C. were the starters in the mile run. Voorhees secured the pole, with Thomas second, Williams third and Dean fourth. Williams soon took the pace and held it until the last quarter of a mile, Dean taking second place and the Pomona men jogging on behind. About 220 yards from the finish Voorhees began to forge ahead, and at the 100-yard line commenced to sprint, and finished 10 yards ahead of Dean, who took an easy second place, with Williams third. One hundred yards from the finish, Thomas's wind failed and he fell in a heap on the

ROOTING FOR U.S.C.

THE ROAD DOWN BEFORE THE HIGH JUMP

START IN 100-YD DASH

BISHOP, MCCORMICK, HENDRICKSON, NOBLE, DAVIS, VOORHEES, SEYMOUR, DAVENPORT. THE FIRST-PLACE MEN.

FAMOUS VICTORY FOR POMONA'S TEAM.

THE WORST DRUBBING UNIVERSITY EVER RECEIVED.

Methodists Raised Great Hallelujahs Over Winning the Relay Race, Which Was Their Only Consolation—The Events One by One.

It is the same old story—Pomona won.

By a score of nearly two to one, the athletes of Pomona College defeated the track team of the University of Southern California in the annual intercollegiate field meet at Agricultural Park, this city, yesterday afternoon.

For twelve years the University of Southern California has sent forth her quota of athletes to struggle for field honors with the students of the Congregationalist College at Claremont. Every season the young Methodist collegians have entered the arena with fine courage and large hopes of success, but have invariably returned, not "bearing their shields," but upon them.

Sometimes they have lost only by a narrow margin, but never yet has victory crowned their efforts. But not the contests being much closer in many instances than the lop-sided score would indicate.

The weather was excellent for the meet; the slight breeze that was blowing when the first race was run off died down a few minutes later, and from that time on more perfect conditions could not be wished for.

The track had been well scraped and rolled, and was probably the fastest path upon which a field contest was ever held in this vicinity, and was in no small degree responsible for the good time made in all the sprints and runs and for the breaking of two intercollegiate records, one in the 440-yard run, in which Hendrickson of Pomona covered the distance in 52 seconds flat, breaking the record of 52 2-5 seconds, held for many years by Elliott of U.S.C. The other record was smashed by the U.S.C. relay team, who lowered their previous record by several seconds.

AN ANIMATED SCENE.

As early as 1 o'clock the spectaters began to assemble in the grand stand, where separate sections were reserved for the two contesting schools. Another section was assigned to the Occidental collegians, who were out in large numbers, and nearly as much interested in the outcome as the principals themselves, for they are to meet the winners next Monday on the Pomona College track at Claremont.

All the sections were aflutter with college colors, the University easily leading in the brilliancy of its display, and its bright bank of cardinal and gold was set off to fine effect by the lesser sprinkling of blue and white.

Horns, megaphones and other noise-making devices brayed their din long before the first event of the programme was announced and continued with none too frequent intermissions until the last race was won by U.S.C.'s relay team, when they sounded their noisiest flourish.

The number of fair coeds, ablaze with colors and enthusiasm, who witnessed the tussels, has never been equaled in any intercollegiate contest in the past.

There were comparatively few persons outside of the students of the various schools and colleges hereabouts in attendance, although nearly one thousand witnessed the events.

FIRST EVENT.

The management was late in getting the games under way, and it was 2:25 o'clock before the contestants lined up for the initial event, which was the 100-yard dash.

Seymour and Wilson were U.S.C.'s representatives, while Hendrickson and M. Cadwalader defended the honor of the blue and white. All the men seemed nervous, and four false starts were made before the men got away. When the pistol cracked for the fifth time the four men sprang from the line as one, and the race was on.

Seymour soon took the lead, and although pressed hard by Hendrickson, won by a small margin. Wilson of U.S.C. lost ground in the first few yards of the race, but he pulled up rapidly in the last fifteen yards and took a close third place. It was a pretty contest, and the time, 10 3-5 seconds, was very good considering that the sprinters were running in the face of a light wind.

The result of this race was the first disappointment for U.S.C., for the University students had counted upon

track. He was quickly revived, however, and was able to walk to his dressing-room. The time was 4m. 52s.

Davis and Noble of Pomona tied for first place in the pole vault at 9 ft. 6 in. Davis tried for 10 ft., but failed. Woodward of U.S.C. took third place.

METHODIST GLORY.

The most exciting event of the day was the one-mile relay race, which was won by U.S.C. in the record-cracking time of 3m. 40s.

Four men were entered from each school, each man running a quarter of a mile. An innovation was made this year in the method of running off this contest. Instead of going around the mile track, as in former years, the men ran on a straight-away course in front of the grand stand.

Seymour was selected by U.S.C. and Thomas by Pomona to open the race. The men ran well together for the first 100 yards and then Seymour sped away from his plucky one-armed rival and reached his man 10 yards in the lead. Keagy increased this lead to 20 yards in his contest with Newman, giving Miller a splendid lead over Cadwalader. But this fleet-footed little Congregationalist succeeded in cutting U.S.C. advantage down 5 yards, so when Wilson of U.S.C. started out on the last quarter he was only 15 yards in the lead of Noble, his opponent; but by a masterful run he increased this lead 8 yards, and finished 23 yards ahead of the Pomona runner, winning the event and five points for his school.

Then followed a wild scene of joy among the University contingent, who had had little chance for jollification during the day.

Owing to the intense excitement, this race always creates, it is considered almost as much of an honor to win it as to be victorious in the general field-day score.

The University relay team has never been defeated by Pomona.

At the conclusion of the field day, Miss Seaver of Pomona College presented the winners of first and second places with pretty silk badges and the winning relay team with a beautiful silver and gold loving cup.

THE SCORE.

The order of events and the points won by the teams are as follows:

	Pomona.	U.S.C.
100-yard dash	3	6
High jump	8	1
Broad jump	8	1
220-yard dash	6	3
Hurdles	8	1
Shot-put	6	3
440-yard dash	5	4
Hammer-throw	6	3
Mile run	5	4
Pole vault	8	1
Relay	..	5
Totals	63	32

First place counted 5 points, second place 2 points, third place 1 point and the relay 5 points.

NOTES FROM THE FIELD.

The "hoodoo" which was so effectually burned previous to the intercollegiate football game appears to have come back to life and to be once more a factor in University affairs.

Melville Dozier, Jr., referee of the field day, was one of the most popular officials who has ever taken a hand in intercollegiate contests. His decisions were uniformly fair and were accepted with excellent grace by the members of both teams. His long experience in athletic contests has given him especial qualifications for filling such a position.

U.S.C. has just cause to feel proud of her coeds. They proved themselves loyal supporters of their athletes yesterday, and U.S.C.'s defeat cannot be charged to any lack of interest or encouraging smiles on their part.

Hendrickson and Noble were the star actors of the Pomona team, each of them securing two first places. Seymour did the best work of the day for U.S.C., winning their only first place, taking a very close second in the 440-yard run and being largely responsible for University's victory in the relay race.

Hendrickson is alleged by several U.S.C. men to be a professional, and he participated in the events under protest, but owing to the fact that Pomona would have won without him it is not thought the University authorities will take action in the matter.

The officials of the meet were: Melville Dozier, Jr., referee; Williams, Flint and Eryeart, judges of the finish; Lewis, Gowan and Knowles, judges of the field; Wadsley, starter; Roberts, Charlton and Ellis, timers and Bent, announcer.

LAWN TENNIS.

HARVARD COURT GAMES.

Twenty tennis players spent the day on the new cement courts at the Harvard School in the southwestern part of the city, and an audience of thirty watched the matches.

The earlier day was a pleasant one for the sport, but toward evening the sky clouded over and darkness fell upon the players, compelling them to postpone the final of the men's singles and the men's doubles. Aside from this unsatisfactory ending of the day's play, the tournament was a distinct success.

The list of players included Freeman, Britton, Sinsabaugh, Way, Bell, Wayne, Miss Gabrielle Dobbins and the Misses Sutton, and the events were ladies' doubles, mixed doubles, men's doubles, and men's singles. The results were as follows:

Ladies' doubles: Florence and May Sutton beat Violet Sutton and Miss Dobbins, 6-3, 6-1.

Men's doubles: Holmes and Woodbury drew a bye and defaulted; Freeman and Britton beat Ainsworth and Rule; Way and Sinsabaugh beat Hart and Gorham.

Final between Freeman and Britton and Way and Sinsabaugh postponed for two weeks.

Mixed doubles: Freeman and Miss Dobbins beat Way and May Sutton, 6-6, 6-3, 6-2; Britton and Violet Sutton beat Sinsabaugh and Florence Sutton, 6-2, 6-3.

Final: Britton and Violet Sutton beat Freeman and Miss Dobbins, 6-4, 5-7, 6-4.

Men's singles: Holmes a bye, Woodbury beat Daggett, Freeman beat Britton, Gorham beat Ainsworth, Bell beat Wayne, Sinsabaugh beat Rule, Way and Hart drew byes.

First round: Holmes beat Woodbury, 6-2, 6-3; Freeman beat Gorham, 6-2, 6-1; Sinsabaugh beat Bell by default; Way beat Hart, 6-4, 6-2.

Semi-finals: Freeman beat Holmes, 6-1, 6-1; Way beat Sinsabaugh, 4-6, 6-2, 6-4.

Final between Freeman and Way postponed two weeks.

GOLF.

FAIRBANKS IS CHAMPION.

Walter Fairbanks, last year's amateur golf champion of Southern California, retained the title yesterday at the Los Angeles Country Club course by defeating C. E. Maud of this city by a score of 2 up and 1 to play in the final of 36 holes.

A large crowd followed the players around the course, and while they saw some fine golf at times, the match on the whole was not brilliant. Maud fell down several times from sheer nervousness; and on the other hand Fairbanks had hard luck on four or five holes.

The morning round of 18 holes was chiefly notable for the fact that Fairbanks finished it 3 up, which was due principally to good work on his part and poor playing by Maud. Maud started out in the afternoon round against this big handicap and Fairbanks essayed to make a runaway race of it from the first tee. He succeeded so well that he won the first three holes, thus putting Maud 6 down.

This would have been fatal to a young player, but it seemed to brace Maud up to good work, and he showed this by halving the next three holes. The spectators that were following the men took fresh courage at this exhibition, and their feelings must have insensibly affected Maud, for to the surprise of everyone, he won the next four holes, Fairbanks getting into bunkers and barrancas in an astonishing manner. The champion had better luck at the next two, for he halved.

With the score 2 down against him at "punchbowl," or No. 13, Maud got into shape again and won "punchbowl" by a fine 12-foot putt. This encouraged him, apparently, for he took "longacre," or 14, and thus made the score square, after being 6 down in the early part of the afternoon. The strain incident to his work and the presence of the big company of spectators doubtless unnerved him again, for he lost No. 15 by missing a short putt half the length of his putter. Fairbanks was thus 1 up again and made it 2 by taking No. 16 and halving No. 17, thus winning the championship by the close score of 2 up and 1 to play.

As showing how nervousness and hard luck will go together, there are no better illustrations than in Maud's play at both 15 and 16, and also at No. 11. He lost both 11 and 15 by short putts, which a class B man should have made, and then found hard luck at No. 16. He was on the upper side of the hole at the edge of the green and decided to gobble the hole as a last desperate chance, and putted the ball fast over the green. It went straight across the hole, but in jumping over dropped just enough to strike the opposite rim of the cup. Instead of going in, and winning him the hole, the speed of the ball was such that it bounded back and lay dead four inches from the hole. Then the champion, with two putts, won the hole, which made him dormy 2 and he halved the next.

BASEBALL.

HOLIDAY CONTESTS.

At the Chutes grounds yesterday afternoon a large and enthusiastic audience saw an exciting game of ball between two teams from St. Vincent's College. These were the regular college club and one made up from the alumni, and the former won by a score of 4 to 3. Bill Hanlon of last year's Los Angeles club played first base for the alumni team, and distinguished himself in the first inning by knocking a home run with two men on bases. He also secured three of the four hits made by his team.

R. Fitzwilliams, who pitched for St. Vincent, was easily the star of his team, for he not only struck out twelve men, but made a double and a triple out of three times at bat, and allowed but four hits.

The score was as follows:

S. V. C.

	A.B.	R.	B.H.	S.B.	A.	P.O.	E.
M. Moriarty, 3b	4	2	2	2	2	1	0
G. Peck, ss	5	0	3	0	3	0	1
E. Moriarty, 1b	4	0	1	1	1	9	0
J. Campbell, c	5	0	2	1	2	12	0
A. Falty, lf	4	0	1	1	0	0	0
N. Whelan, rf	4	0	0	0	0	0	0
R. Fitzwilliam, p	3	1	2	1	4	2	0
G. Bostonchury, cf	4	0	1	1	1	1	0
J. Harrington, 2b	4	0	0	0	4	3	1
Totals	37	4	12	7	17	27	2

ALUMNI.

	A.B.	R.	B.H.	S.B.	A.	P.O.	E.
P. Fitzwilliams, c	1	1	0	1	2	4	0
J. Bouett, p	4	1	0	0	2	2	0
J. Verdi, 2b	4	0	0	0	4	4	0
William Hanlon, 1b	4	1	3	2	2	11	0
L. Fitzwilliam, ss	4	0	1	0	3	0	0
A. Traverey, 3b	3	0	0	1	1	2	0
J. Hayes, rf	4	0	0	0	0	0	0
J. Beam, cf	4	0	0	0	0	1	0
W. Siebert, lf	4	0	0	0	0	3	0
Totals	32	3	4	4	14	27	0

SUMMARY.

Home run—Hanlon.
Three-base hits—R. Fitzwilliam, M. Moriarty.
Two-base hits—Larry Fitzwilliam, R. Fitzwilliam.
Double play—R. Fitzwilliam to E. Moriarty.
First base on called balls—Off Fitzwilliam, 4; off Bouett, 1.
Hit by pitched ball—M. Moriarty.
Struck out—By Fitzwilliam, 12; by Bouett, 4.
Passed ball—P. Fitzwilliam.
Wild pitch—R. Fitzwilliam.
Umpire—Raymer.

Bank Team Won.

A picked team from the city banks and the Los Angeles Furniture Company defeated the Niles Pease Furniture Company at Chutes Park yesterday morning by a score of 12 to 9. G. E. Chamberlain umpired, and filled the thankless task to the satisfaction of players and spectators. The line-up was as follows:

Bank-Fur.		Niles Pease.
Bresino	pitcher	J. Harris
Allinson	catcher	J. Colby
Lehn	first base	Adams
Landers	second base	O. Dixon
Mackenzie	third base	C. Dixon
J. Gray	shortstop	J. Stockwell
Salter	left field	F. Colby
Parker	center field	Chessbrough
F. Civille	right field	Keene

Tropico Lost.

The Glendale and Tropico teams played at Glendale yesterday, and the former club won by a score of 3 to 2. The line-up was as follows:

Glendale		Tropico
Rich	catcher	Johnson
Bowman	pitcher	Reinhart
Isbell	first base	Crill
Hunter	second base	Salyar
Workman	shortstop	Toll
Bidwell	third base	Sallscraper
Hearst	left field	M. Merino
Berry	center field	P. Merino
Tancett	right field	Devine

Bowling.

At the Coliseum alleys last night the Tufts-Lyon team beat the Chutes team two of the three games bowled, the total pin score being 2704 to 2558. The winners were in good form and did excellent work, with a few exceptions. The scores were as follows:

Tufts-Lyon—	1.	2.	3.	Av.
Pearne	187	134	183	168
MacPherson	210	192	165	189
Blind	206	135	175	172
Sanders	224	200	173	199
Tedford	176	165	179	173 1-3
Totals	1,003	826	875	

Total pins—2704.

Chutes—	1.	2.	3.	Av.
Mosher	212	179	137	169 1-3
Border	143	180	164	162 1-3
Good	153	190	183	175 1-3
Farmer	163	182	172	172 1-3
Griffith	184	134	183	166 2-3
Totals	855	865	838	

Total pins—2558.

COUNTY WINS.

FIESTA PARK BASEBALL.

In a whirlwind finish the baseball team from the County Courthouse won the game at Fiesta Park yesterday by a score of 9 to 7. Only seven innings were played. The score was tied at the end of the sixth inning, each team having seven runs. In the first part of the next inning the Courthouse nine made two runs and the ball and bat artists from the City Hall were unable to get beyond the first bag in their final try.

A year ago the City Hall won the contest by a score of 7 to 6. With a game apiece the rivalry between the nines will be stimulated and the "rubber" will doubtless be an interesting contest.

City Hall players ascribe the defeat to the number of "ringers" who played on the Courthouse nine. It was stated yesterday that only three of the county's players were on the January payroll. Anderson, who caught for the Los Angeles nine last year, was behind the bat for the Courthouse and three other players are regular ball artists.

However, the City Hall supporters were in no position to object, as their team numbered such well-known professional ball players as Foster Carlisle Wright, Mayor's clerk, and Roland Manahan, City Electrician. Right Fielder Wright, dressed in a large Panama hat and fancy vest, made a great impression and Center Fielder Manahan admittedly was the most active man on either team.

Lelande and Sawyer were in the points for the City Hall and their good work saved their team from a more crushing defeat. The Courthouse team excelled in fielding and batting. The line-up was as follows:

City Hall.		Courthouse.
Lelande	catcher	Anderson
Sawyer	pitcher	Hill
Martin	first base	Murry
Tufts	second base	McCollough
Rivers	third base	Simons
Solomon	shortstop	Slater
McGinnis	left field	Thomas
Manahan	center field	Hutchinson
Wright	right field	Harris

MARTYR'S CROWN SET ON SPOOK DOCTOR.

"DIVINE HEALER" RICHMOND DECIDES TO GO TO JAIL.

Although Eighty Years of Age He Refuses to Pay Hundred Dollar Fine and Will Appeal to Supreme Court on Habeas Corpus Proceedings.

Although he is 80 years old, Dr. Sylvester Richmond has determined to become a martyr to the cause of spookdom.

Richmond is a divine healer, who brushes away earthly ails by the laying on of hands. One day he made a sad mistake in trying to cure a young woman named May Brooks of cancer of the stomach in that way. She turned out to be the private detective of a medical society, who prosecuted him for practicing without a license. The old healer was convicted and fined $100 with the alternative of 100 days.

The case was appealed, but Judge Smith affirmed the decision. A couple of days ago, the Spiritualists held a meeting with a view of paying the old man's fine. Instead it was determined to let him go to jail and appeal to the Supreme Court on habeas corpus proceedings.

Yesterday the old doctor surrendered himself to the police and began to serve time. W. H. Shinn, Esq., has been engaged to take the matter to the Supreme Court.

BIG JAIL DELIVERY.

Fifty-two Prisoners Released from the County Prison Yesterday—Old Bastile Still Has Plenty of Guests Left.

The largest single jail delivery ever made at one time in Los Angeles occurred yesterday when fifty-two prisoners in the County Jail were given their liberty. Most of these were hobos serving short terms for vagrancy, but there were a few long-term men among them whose sentences had expired. So many would not have been released in a bunch, but for the fact that the law makes it imperative that prisoners in county jails shall be set free only on the Monday last preceding the expiration of their sentences. Some of those turned loose yesterday would not have gotten out before the latter part of the week, if it were not for this provision of the law.

The number remaining in jail yesterday evening was 112, so the institution was by no means depopulated by the big exodus. In fact, there are quite enough left for comfort, and before the doors were opened yesterday morning the place was crowded almost to the point of suffocation. The upper tank, which is calculated to accommodate about fifty prisoners, contained ninety-seven yesterday morning, and those remaining were greatly relieved by the thinning out that took place.

The new jail now in course of construction cannot be completed too soon, as the old one is entirely inadequate to accommodate the increasing horde of criminals and hobos which find lodgment in it during the winter months.

RAILWAY HELD LIABLE.

Death of Ruth Trotter Under Car Wheels on Boyle Heights Saturday Charged to High Rate of Speed.

"We find that said Ruth Elizabeth Trotter came to her death on the 21st day of February, 1903, by being accidentally crushed and mangled by car No. 250 of the Los Angeles Railway Company, and we do hereby exonerate the motorman and conductor in charge of said car from all blame, but the company should be held liable for allowing their cars to run at such a rate of speed that said cars cannot be stopped within 500 feet."

The above was the verdict reached by the Coroner's jury in the inquest held at Bresee Bros.' morgue yesterday morning over the body of the five-year-old daughter of William C. Trotter, superintendent of the Pacific Gospel Mission, who was crushed beneath the wheels of a Boyle Heights car at Matthews and East First street Saturday afternoon. The facts as published were: Ruth stood between the rails and hesitated while a car was approaching down a grade. She was struck and borne along by the fender for about 100 feet, and her body was then forced under the fender and a front wheel passed over her neck. The car was not stopped until it had run nearly 500 feet. James Boyle, motorman, testified that he had stopped the car as soon as he could. Several eyewitnesses testified that the car was running at a rate of fifteen miles an hour and that, although the motorman applied the brake, it was not sufficient to stop the car.

The father and mother of the dead girl are nearly prostrated with grief and Motorman Boyle is at home sick.

SAN DIEGO COUNTY.

NEW GOVERNOR BELOW.

[SPECIAL CORRESPONDENCE OF THE TIMES.]

SAN DIEGO, Feb. 23.—Archie F. Crowell, one of the rival county surveyors, who secured possession of the office Saturday by ejecting S. L. Ward, who also claims to be the Surveyor, is making a business of guarding the portals. Either he or his deputy is there all of the time, by night as well as by day. The plan is to keep Ward out. Ward has sworn out a complaint against C. E. Morey, Crowell's deputy, and Morey has sworn to one against Ward, both documents charging assault. Ward says that he will not use force in trying to secure possession of the office. Crowell, it is understood, says that he will not hesitate to use force in retaining it, if the conditions warrant.

The steamer St. Denis, which arrived from down the coast this morning, brought word that Lower California is to have a new Governor, to succeed Arronis, who has been transferred to the Governorship of La Paz.

Rev. Dr. H. W. Thomas, president of the Congress of Religion, delivered an address yesterday at Unity Hall, under the auspices of the Unitarian Church.

HIGH-CLASS carriage repairing, painting, trimming. Headquarters for rubber tires. Parmelee Carriage Mfg. Co., Tenth and Main.

BOVARD AND HIS TUSSLE.

Presiding Elder Tells How He Won the Fight.

Brought World Conference to the City of the Angels.

The Brethren Didn't Want to Go to Cincinnati—That Settled It.

Rev. Dr. G. F. Bovard, who has been in New York making the fight for bringing the Methodist General Conference to Los Angeles in 1904, returned home yesterday, having been preceded some days by the news of his victory.

Dr. Bovard, who is presiding elder of the Los Angeles district, is well known as a Methodist of strenuous type, and if confidence in his ability to win had any influence in bringing about the desired end, then Dr. Bovard did not lack support, for he had the Methodism of the whole of Southern California at his back.

From the moment of his arrival at his West Ninth-street residence, at 2:30 yesterday, his telephone was kept hot with congratulations upon his success.

"When I got on the ground I found that not a single member of the committee took seriously the proposition to bring the conference to Los Angeles," said Dr. Bovard, "so I had to play for time and saw wood.

The commission of seven, to whom had been delegated the business of visiting the cities that propose to entertain the conference and make a recommendation to the committee for its action didn't deem it worth while to visit Los Angeles, so the first thing I did was to go to the commission and tell them I wasn't ready. I said to them: 'We invited you to come out and see us and offered to furnish transportation both ways, but you didn't see fit to do it, and now I want time.'

"I got the time, and when the commission did finally make its report to the committee, it carried no recommendation in favor of any city in the contest. Philadelphia, Boston, Saratoga and Cincinnati all had strong delegations on the ground, and Cincinnati had the additional advantage of three members on the committee, while Los Angeles had but a single representative.

"They all smiled pleasantly when this city was mentioned, but refused to take the matter seriously, saying that the whole church would look upon it as a junket. I felt very uneasy at the start, and had a hard fight to hold back action on the part of the commission of seven, until I had time to work up a little sentiment in our behalf. The eastern cities had their delegations at work among the local clergymen in New York, who for one reason and another wished the conference to go to one of these cities, and they lobbied among the members of the Book Committee. At the time I made my statement to the full committee, giving our reasons, setting forth our advantages, and announcing that we proposed to pay a bonus of $25,000 to the conference, I did not have a single supporter in the whole committee. When it became apparent that Cincinnati was the likely winner, two or three came over to me, and I bent every energy to keep them in line.

"When at last the commission made its report without a recommendation, and laid down the following points for the guidance of the committee, I knew the fight was won for Los Angeles: 'First, the importance of the field; second, hotel accommodations; third, money consideration; fourth, ability of the local committees to handle the conference.'

"As to the second and fourth points, the commission placed Los Angeles and Cincinnati on an equal footing, and as to the importance of the field, I made the best use of that, you may be sure.

"The money problem was the hard one. It would cost but $17,000 to take the conference to Cincinnati, and just about $60,000 to take it to Los Angeles. Here was a difference of between $42,000 and $43,000, of which we have agreed to put up $25,000. Cincinnati worked that point very hard.

"Flowers didn't count in the fight, and there was no use talking about the beauties of California. Some of them had been out here, and when I mentioned Hazard's Pavilion they tried to have fun with me. 'That is just a plain board building, isn't it?' 'Why, it isn't plastered is it?' 'How about heat?' These are a few of the questions they fired at me.

"I told them that it wasn't plastered and that they wouldn't need any heat; they could have all outdoors for their meetings, and could do their lobbying in Central Park. I told them they could hold the conference in a tent in Los Angeles, so far as the weather was concerned.

"It would have been a great card for me if I had been in possession of the action of the Merchants' and Manufacturers' Association and the Chamber of Commerce, concerning the erection of a large convention hall. Since we have secured the prize, I hope that proposition will be pressed hard. Cincinnati made a hard fight against us on that point, and it would be a great thing if we could have a magnificent hall to accommodate them when they come.

"When the first vote was taken Los Angeles got seven votes, and during the long fight she never fell below that. I felt sure that if I could keep my men in line until all hope of taking it to Philadelphia, Boston or Saratoga was gone, I could win, and that proved to be the case. On the twenty-first ballot we actually won the fight, but I would not have it so. There were eighteen votes in all, two members of the committee being absent. On the twenty-first ballot Los Angeles got 9 votes, Cincinnati 7, and 1 was cast blank. The decision was given in our favor; but I told them I did not want it that way; if we couldn't have it by a majority vote we didn't want it at all. That settled it; the next ballot stood: Los Angeles, 11; Cincinnati, 6; Philadelphia, 1. On motion of Cincinnati the vote was decalred unanimous in favor of Los Angeles.

"Throughout the whole contest everything was good-natured and pleasant, but we were all in dead earnest just the same, and the greatest surprise to me is that we won the fight with the balance of $17,000 standing in favor of Cincinnati. I sincerely hope that the convention hall project will go through, for if it doesn't, we must at once begin to lay our plans for furnishing sufficient accommodations in some other way.

"The general conference will be a big thing for this city—a much bigger thing than most people suppose—and we will put forth our best efforts to give it good accommodations."

COMPLIMENTARY DINNER.

On Thursday evening, Gail B. Johnson will entertain at dinner at the Del Monte restaurant, the committee appointed by the Southern California Conference to conduct the campaign to secure the General Conference, which has just come to a successful conclusion. The committee is composed of the following persons: Rev. Dr. G. F. Bovard, Rev. Dr. E. A. Healey, Rev. Dr. J. L. Pitner, Rev. Dr. Robert McIntyre, Rev. Dr. J. B. Green, Rev. Dr. W. M. Sterling, Rev. Dr. George W. White, Rev. S. A. Thompson, W. L. Cleveland, Gail B. Johnson, A. J. Wallace, J. P. Mulford and Isaac Bailey.

KEY-NIPPER THIEF ROUTED.

Plucky Woman Shoots and Scares Him, Then Screams—Record of One Night of "Nips."

Miss Orpha Slack, an invalid, who occupies a room at No. 512 Court street, heard someone coming up the stairs to her room at about 3 o'clock yesterday morning, and divined that it was a burglar. She awakened her sister, with whom she discussed the situation in a whisper, and waited. In a few minutes they heard the key turn, and the door opened. Miss Slack drew a revolver from under her pillow and fired through the window just as the burglar pushed over a chair which had been used to brace the door. To add to the burglar's discouragement, Miss Slack screamed and the fellow ran down the stairs and away.

The "key-nipper" man demonstrated his skill between midnight and morning yesterday by entering the rooms of three persons on Buena Vista street, two of them in the same house, and carrying away enough money to last him for a few days.

A. Pearson, who has a room at No. 361 Buena Vista street, woke up yesterday morning to find his trousers gone and also $8 which was in the pockets. J. Nyland, who rooms across the hall, missed a pair of the same articles and $2.55. F. P. Roe of No. 352 Buena Vista street, was visited by the same burglar, who took a pair of trousers which contained nothing. Yesterday morning the men found their missing apparel in their back yards.

The Pullman Service

On the great Pennsylvania system is complete with every comfort and convenience for travelers. The Pennsylvania lines are double tracked, are ballasted with stone, and all the latest appliances for comfort and safety are in use. Obtain particulars by addressing George B. Teedrick, agent Pennsylvania lines, P. O. Box 371, Los Angeles.—[Adv.

Souvenirs of California.

The Times has had printed and bound in suitable folio form twenty-four large, original and exceptionally beautiful California souvenir views. They make a very appropriate and artistic souvenir of California to send to eastern friends, or for tourists and visitors to take home with them. Price 50 cents each. (Extra charge for postage or expressage, 15 cents.) On sale at Times office, Los Angeles, and at all agencies and news stands.

TO COVINA BY TROLLEY.

Huntington to Extend Los Angeles-San Gabriel Line at Once.

Huntington's next move will be upon Covina. He has had surveyors in the field for a week, making notes for an extension of the San Gabriel line, and he has notified the citizens of Covina that he will give them trolley connections with Los Angeles via San Gabriel if Covina will furnish the right of way. This proposition strikes the Covina people very favorably, and an enthusiastic meeting of property owners was held yesterday at the Covina Country Club to further the project. E. H. Lahee was chairman, and J. R. Matthews secretary.

The following Right of Way Committee was appointed: Stephen Green, J. O. Hauser, F. M. Douglass, C. H. Ruddock, F. M. Chapman, E. R. Cossman, A. P. Kerckhoff, B. D. Richard, A. M. Seeley. These gentlemen will no doubt secure the necessary guarantees, and work will begin on the road within thirty days, according to Mr. Huntington's assurances.

FREE!

A 25c Belladonna Plaster

Will be given free for a limited time at the following Drug Stores, to every purchaser of a 25c bottle of

"Adams"
HELPS FROM THE FIRST DOSE

Irish Moss Cough Balsam

BELLADONNA PLASTERS
Are recommended by all physicians the world over for all Coughs, Colds, Inflammations, etc. of the chest and lungs. Applied to the chest in such cases they afford almost immediate relief and are an invaluable remedy. These plasters are full official strength of the U. S. Pharmacopœia.

ADAMS' IRISH MOSS COUGH [BALSAM]
Is prepared from Wild C[herry], Hoarhound, Irish Moss, [Balm of] Gilead Buds, etc., combined [with] German Brown Rock Candy. [We] think it the best cough [medicine] ever made and want [you to] try it — large bottle, [small] price, tastes good, dose [small], cures often in a day.

Beckwith's Pharmacy	1450 San Fernando st.
Bellan's Pharmacy	2828 Downey ave.
Boyd Drug Co	Seventh and Figueroa sts.
Dean's Drug Store	Second and Spring sts.
Edmiston's Pharmacy	Jefferson st. and Vermont [ave.]
East Los Angeles Drug Store	Downey ave. and Avenue 2[0]
Harmon's Pharmacy	Daly st. and Pasadena ave.
M. Horne (Catalina Pharmacy)	1501 West Seventh.
W. A. Horne & Son, Druggists	Adams st. and Central ave.
Howard's Pharmacy	2651 West Pico st.
Kabisius's Pharmacy	Sixth and Olive sts.
McLean & Gleason's Drug store	Temple and Spring sts.
Miller's Pharmacy	Downey ave. and Avenue 2[2]
National Pharmacy	Sixteenth st. and Grand ave.
Off & Vaughn Drug Co	303 S. Spring st.
Parrett's Pharmacy	106 West First st.
Parrish & Davis, Druggists	Fifth and Broadway.
Roeder's Drug Store	Ninth and Main sts.
Smead Drug Co	Twenty-fourth and Hoover [sts.]
Smead Drug Co	Figueroa and Pico sts.
Smead Drug Co	Thirty-first and Hoover sts.
Tanner Drug Co	214 South Spring st.
Thompson's Pharmacy	800 East Third st.
Tunnel Pharmacy (R. J. Peck, Mgr)	Third and Figueroa sts.
Wilson's Pharmacy	Sixth and Figueroa sts.
Worland's Pharmacy	2133 East First st.

In the Dressing Ro[om]

Munyon's Witch Haz[el Soap is] highly prized by both [actresses and] actors who desire to take [care] of their skin. They find [that it] can remove the oftimes [bad ef]fects of grease paints and [cos]metics without doing the[m the] slightest harm, but rather [give] a velvety softness.

If this be the case, ho[w much] greater is the efficacy of

Munyon's Witch Hazel So[ap]

when it is used by women [wh]o are not under the disadvantage of [having] to use grease paints every day! Munyon's Witch Hazel [Soap] proves even the finest com[plexion] —and those which are not attractive, it helps to make attractive. [Every]where, 15 cents per cake.

Pears'

The skin *ought* to be clear; there is nothing strange in a beautiful face.

If we wash with proper soap, the skin will be open and clear, unless the health is bad. A good skin is better than a doctor.

The soap to use is Pears'; no free alkali in it. Pears', the soap that clears but not excoriates.

Sold all over the world.

B.B. SELF RAISING BUCKWHEAT

THE APOLLO PIANO PLAYER IS A REVELATION. HEAR IT! J. B. Brown Music Co. 312 South Broadway

"FORCE" ADDS NEW PLEASURE TO OLD DISHES

40 Sizes, 10c to 50c Each.
A. SANTAELLA & CO., Makers, Tampa, Fla.
M. A. NEWMARK & CO., Distributors.

BALLARD'S SNOW LINIMENT
"THE KING OF ALL LINIMENTS"
"THE GREAT RHEUMATIC REMEDY"
IT IS AN ANTISEPTIC THAT STOPS IRRITATION, SUBDUES INFLAMATIONS AND DRIVES OUT PAIN; ALSO GOOD FOR BURNS, CHAFINGS, CHILBLAINS, EARACHE, CATARRH AND SKIN ERUPTIONS.
SOLD AND RECOMMENDED BY
FOR SALE AT DEAN'S DRUG STORE.

BLOOD POISON
Is the worst disease on earth, yet the easiest to cure WHEN YOU KNOW WHAT TO DO. Many have pimples, spots on the skin, sores in the mouth, ulcers, falling hair, bone pains, catarrh, do not know it is BLOOD POISON. Send to DR. BROWN, 935 Arch st., Philadelphia, Pa., for BROWN'S BLOOD CURE, $2.00 per bottle, lasts one month. For sale in Los Angeles only by OWL DRUG CO.

Dr. Bull's COUGH SYRUP
Cures all Throat and Lung Affections.
Get the genuine. Refuse substitutes.
IS SURE
Dr. Bull's Pills cure Dyspepsia. Trial, 20 for 5c.

DR. WALTER T. COVINGTON,
PROPHYLACTIC DENTISTRY.
230½ S. Spring street, first entrance north of Christopher's.

Scott's Santal-Pepsin Cap[sules]

THE SANTAL-PEPSIN CO., BELLEFONTAINE, [OHIO.]
Off & Vaughn Drug Co., [Agents.]

"FORCE" ADDS NEW PLEASURE TO OLD DISHES

HOQUES CELEBRATED

133 S. [...] Los An[geles]

Laundry
Such work done only at the
Empire Steam La[undry]
149 South Main [St.]

Only Clothing
When in need of a new [suit] and bother by coming [to the] live clothiers
JAMES SMITH & C[O.]
137 South [Spring]

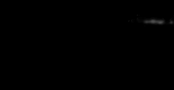

New [...] BURK[E]

TUESDAY, FEBRU[ARY]

BUSINESS.

FINANCIAL AND COMMERCIAL.

OFFICE OF THE TIMES,
Los Angeles, Feb. 23, 1903.

FINANCIAL.

LEGAL HOLIDAY. Today is a legal holiday, and all banks are closed.

SALARY TOO SMALL. During the [inf]lation period, Congress raised the President's salary to $50,000. When trade declined after the panic of 1873 Congress passed an act to reduce the salary to the old figure, $25,000. But Gen. Grant knew his own value, even if he was a habitually modest man. He vetoed this bill. At the present time it is proposed to raise the President's wages to $100,000.—[American Banker.

TAKE CARE OF CHECKS. A New Year's check which said much more than it meant recently turned up in a Lewiston (Me.) bank. It appears that the facetious drawer decided to send some of his young relatives a "check" for 365 happy days in the coming year. Lacking one of the printed forms which runs in this fashion, "The Bank of Happiness pay to So-and-so 365 happy days," he took his usual check book out and filled in the slip, forgetting to cancel the name of the bank, and even the word "dollars." The words "Happy Days for the New Year" came below the line. The bank where the check was presented by the favored relative saw no reason why it should not be cashed, thinking that the donor had added a New Year's greeting as a matter of courtesy. A family consultation has now been called to unravel the tangle.

COMMERCIAL.

ROPE DROPS. A half-cent decline occurred in rope yesterday, and the new quotations are: Manila, per pound, 13½ cents; sisal, per pound, 10½ cents; sisal bale rope, 3 and 4 strand, per pound, 10¾ cents; sisal bale rope, 2, 4 and 5 strand; per pound, 11 cents; duplex, [...] cents.

SOCKEYES DULL. Referring to salmon, the Seattle Trade Register says: "The demand for sound sockeyes and Alaska reds is strong in the East, but the cut on pinks and chums has apparently not accomplished the desired results."

WE SHOULD HUMP. The insignificant part played by American vessels in the foreign commerce of the United States is shown by the fact that out of a total commerce of $2,463,595,197 at the port of New York in the fiscal year 1902, only $237,432,000—less than one-tenth—was carried in ships flying the American flag.

LAST YEAR'S CORN. Broomhall estimates the world's corn crop of 1902 at 2,976,000,000 bushels, against 2,096,-[0]00,000 bushels in 1901; barley, 1,024,000,-000 bushels, against 832,000,000 bushels; oats, 3,168,000,000 bushels, against 2,450,-000,000 bushels, and rye, 1,512,000,000 bushels, against 1,304,000,000 bushels.

GENERAL BUSINESS TOPICS.

CITRUS-FRUIT SHIPMENTS. Shipments of citrus fruits from Southern California on Saturday and Sunday were about 225 carloads of oranges and 16 of lemons. The total for the season, November 1, 1902, to date, is 6284 carloads, of which 689 are lemons.

WOMEN WEAR BOYS' SHOES. "You would hardly believe it," said a fashionable shoe clerk yesterday, "but the swellest of our women customers are now invariably asking for boys' shoes. The masculine styles of women's shoes no longer satisfy them. They must have a shoe made exactly like a man's, and so we sell twice as many boys' shoes as formerly and proportionately less of women's. What is the reason? Well, really, I cannot say, excepting it is a fad. As a matter of fact, I know that the boys' shoes are not really as comfortable, for they cannot be gotten to fit as perfectly as those designed for women's feet, and more than one of my fair customers complain of blisters and calloused feet, but still they want the boys' shoes and insist upon the strap being left on in the back."—[Philadelphia Record.

AMERICA'S SWEET TOOTH. Messrs. Willett & Gray, the well-known authorities on sugar matters, figure that the consumption of sugar in the United States amounted in 1902 to 192,-[...] tons, or 3.16 per cent. in excess of the consumption of 1901. The American Sugar Refining Company manufactured 58.97 per cent. of all the refined sugar consumed during the year, and the independent refiners turned out [...] per cent. In 1901 the American Sugar Refining Company made 57.9 per cent. of the total output of refined sugar, while the independent refiners contributed 35.5 per cent.—[Bradstreet's.

LOCAL PRODUCE MARKETS.

Business was active today (Monday.) The week opened with a very slight weakness in ranch eggs, and the Produce Exchange quoted fresh candled stock at 22 cents a dozen flat. The continued warm weather may be counted on to increase receipts.

Butter is quoted at the same prices; market steady; all grades firm.

Cheese steady.

Potatoes begin the week by showing added weakness; fancy stock, however, remain firm.

Onions weak.

Vegetables in good supply and demand at good prices.

Poultry wanted; coops empty.

Game receipts very heavy; big supply of wild geese; rabbits sell well.

Fish in good supply; local shippers are putting goods north.

Grain firm; hay fairly steady; pasturage is about to cut some figure.

Butter, Eggs and Cheese.

[Illegible small-type quotations follow under the headings: Potatoes, Onions and Vegetables; Beans and Lentils; Sugar; Dried Fruits, Nuts, Raisins.]

BUSINESS.

FINANCIAL AND COMMERCIAL.

OFFICE OF THE TIMES, Los Angeles, Feb. 23, 1903.

FINANCIAL.

LEGAL HOLIDAY. Today is a legal holiday, and all banks are closed.

SALARY TOO SMALL. During the inflation period, Congress raised the President's salary to $50,000. When trade declined after the panic of 1873, Congress passed an act to reduce the salary to the old figure, $25,000. But Gen. Grant knew his own value, even if he was a habitually modest man. He vetoed this bill. At the present time it is proposed to raise the President's wages to $100,000.—[American Banker.

TAKE CARE OF CHECKS. A New Year's check which said much more than it meant recently turned up in a Lewiston (Me.) bank. It appears that the facetious drawer decided to send some of his young relatives a "check" for 365 happy days in the coming year. Lacking one of the printed forms which come in this fashion, "The Bank of Happiness pay to So-and-so 365 happy days," he took his usual check book out and filled in the slip, forgetting to cancel the name of the bank, and even the word "dollars." The words "Happy days for the New Year" came below the line. The bank where the check was presented by the favored relative saw no reason why it should not be cashed, thinking that the donor had added a New Year's greeting as a matter of courtesy. A family consultation has now been called to unravel the tangle.

COMMERCIAL.

ROPE DROPS. A half-cent decline occurred in rope yesterday, and the new quotations are: Manila, per pound, 13¼ cents; sisal, per pound, 10½ cents; sisal bale rope, 3 and 4 strand, per pound, 10½ cents; sisal bale rope, 2, 6 and 8 strand; per pound, 11 cents; duplex, ... cents.

SOCKEYES DULL. Referring to salmon, the Seattle Trade Register says: "The demand for sound sockeyes and Alaska reds is strong in the East, but the cut on pinks and chums has apparently not accomplished the desired result."

WE SHOULD HUMP. The insignificant part played by American vessels in the foreign commerce of the United States is shown by the fact that out of a total commerce of $2,462,595,197 at the port of New York in the fiscal year 1902, only $287,433,600—less than one-tenth—was carried in ships flying the American flag.

LAST YEAR'S CORN. Broomhall estimates the world's corn crop of 1902 at 2,976,000,000 bushels, against 2,096,-000,000 bushels in 1901; barley, 1,024,000,-000 bushels, against 832,000,000 bushels; oats, 3,168,000,000 bushels, against 2,480,-000,000 bushels, and rye, 1,512,000,000 bushels, against 1,304,000,000 bushels.

GENERAL BUSINESS TOPICS.

CITRUS-FRUIT SHIPMENTS. Shipments of citrus fruits from Southern California on Saturday and Sunday were about 225 carloads of oranges and 16 of lemons. The total for the season, November 1, 1902, to date, is 6284 carloads, of which 689 are lemons.

WOMEN WEAR BOYS' SHOES. "I would hardly believe it," said a fashionable shoe clerk yesterday, "but the swellest of our women customers are now invariably asking for boys' shoes. The masculine styles of women's shoes no longer satisfy them. They must have a shoe made exactly like a man's, and so we sell twice as many boys' shoes as formerly and proportionately less of women's. What is the reason? Well, really, I cannot say, excepting it is a fad. As a matter of fact, I know that the boys' shoes are not really as comfortable, for they cannot be gotten to fit as perfectly as those designed for women's feet, and more than one of my fair customers complain of blisters and calloused feet, but still they want the boys' shoes and insist upon the strap being left on in the back."—[Philadelphia Record.

AMERICA'S SWEET TOOTH. Messrs. Willett & Gray, the well-known authorities on sugar matters, figure that the consumption of sugar in the United States amounted in 1902 to 193,-... tons, or 8.16 per cent. in excess of the consumption of 1901. The American Sugar Refining Company manufactured 56.97 per cent. of all the refined sugar consumed during the year, and the independent refiners turned out ... per cent. In 1901 the American Sugar Refining Company made 57.9 per cent. of the total output of refined sugar, while the independent refiners contributed 35.5 per cent.—[Bradstreet's.

LOCAL PRODUCE MARKETS.

Business was active today (Monday.) The week opened with a very slight weakness in ranch eggs, and the Produce Exchange quoted fresh candled stock at 22 cents a dozen flat. The continued warm weather may be counted on to increase receipts.

Butter is quoted at the same prices; market steady; all grades firm.

Cheese steady.

Potatoes begin the week by showing added weakness; fancy stock, however, remain firm.

Onions weak.

Vegetables in good supply and demand at good prices.

Poultry wanted; coops empty.

Game receipts very heavy; big supply of wild geese; rabbits sell well.

Fish in good supply; local shippers are putting goods north.

Grain firm; hay fairly steady; pasturage is about to cut some figure.

Butter, Eggs and Cheese.

BUTTER—Fancy Board of Trade creamery, ... square, 70; Coast creamery, 70; dairy, ...; ... 66; all 2-lb. rolls.

EGGS—Per doz., fresh ranch, 22; cold storage, nominal; fresh eastern, largely nominal.

CHEESE—California, Anchor, per lb., 17½; Young America, per lb., 18½; California, 3-lb. hand, per lb., 19½; Coast, full cream, per lb., 13@13½; domestic Swiss, per lb., ...; imported Swiss, per lb., ...; Edam, per doz., 9.50; Martin's New York ..., per lb., 16@16½; Wisconsin, full cream, ..., 15½; Macaw, 15@16.

Potatoes, Onions and Vegetables.

POTATOES—Per ctl., Early Rose, seed, 1.35; Nevada Pearls, fancy, 1.25@1.35; Nevada ..., 1.15@1.25; Oregon, 1.15@1.25; Highlands, ...; Salinas, 1.00@1.25.

ONIONS—Oregon, fancy, 1.15@1.25; Nevada, 1.40@1.50.

VEGETABLES—Beets, per cwt., ...; cabbage, ...; carrots, 1.25@1.50 per cwt.; green ..., ... per lb.; dry chiles, per string, ...; lettuce, per doz., 20@30; parsnips, 90@1.00 per cwt.; green peas, ...; radishes, per dozen bunches, 15@20; string beans, 6@8; turnips, 75 per cwt.; garlic, 3@5; tomatoes, per case, ...; celery, 25@45; cauliflower, 75 per doz.; ..., 35@40 per doz.; spinach, 10@15 per ...

Beans and Lentils.

BEANS—Pink, per cwt., 2.25@2.50; Lady Washington, 2.75@4.00; small white, 2.75@4.00; Limas, 4.00@5.00; Garbanzos, 3.75@5.00; field peas, ...; lentils, 7.00@7.50; horse beans, 2.50.

Sugar.

SUGAR—Prices are based on sacks. Bbls. ...; ½ bbls. 25c, and boxes 50c per 100 lbs. more. All prices are net cash. Beet sugar, 4.05; cane sugar, 4.47½; cube, 4.00; powdered, 4.50; confectioners' A, 4.75; extra C, 4.35; Golden C, 4.15; D, 4.05.

Dried Fruits, Nuts, Raisins.

DRIED FRUITS—Apples, evaporated, choice to fancy, 7@8½; apricots, 8@9; peaches, fancy, ...; choice, 6@7; pears, fancy evaporated, 9@10; plums, pitted, 7@8; prunes, choice, 3@6; ..., ... dates, 5@6; new crop, 7@10; figs, ... California, white, per lb., 6@7; California, black, per lb., 5@6; California, fancy layers, per lb., 6@7½; imported Smyrna, ...

RAISINS—Fancy Clusters, per box, 3.00; London Layers, per box, 1.00@2.00; loose, 6¼@7 per lb.; Seedless Sultanas, 5@7½.

NUTS—Almonds, paper-shell, 14; softshell, 12@13½; hardshell, 10@12; Brazils 11; filberts, 12@14; peanuts, raw, eastern, 6½; roasted, 8½; California, choice raw, 5@5½; California, fancy raw, 5½; California, roasted, 7@7½; walnuts, softshell, first grade, 11½@12½; hardshell, first grade, 10@11; pinones, New Mexico, 7.

Fresh Fruits and Berries.

LEMONS—Per box, choice to fancy, 1.25@2.00; green, 75@1.25.
ORANGES—Navels, per box, 1.50@2.50.
GRAPE FRUIT—Per box, 1.50@2.25.
LIMES—Per 100, 90@1.25.
COCOANUTS—Per doz., 75@1.00.
BANANAS—Per bunch, 1.25@2.75.
PERSIMMONS—Per lb., 12@14.
PINEAPPLES—Per doz., 4.00@6.00.
CRANBERRIES—Per bbl., 12.00.
GUAVAS—Per box, 10@12.
APPLES—Per box, 1.00@1.75.
PEARS—Per box, 1.25@1.75.
OLIVES—Per gal., green, 75@90; black, 90@1.25.

Provisions.

HAMS—Per lb., Rex, 14½; California, 9¾; Winchester, medium, 14½; do., small, 15; Premium, 15½; skinned, 15@15½; Gold Band, 15¾; mild cured, 14.

DRY SALT PORK—Per lb., clear bellies, 12½@13½; short clears, 12⅝@12⅞; clear backs, 12⅛@12⅞.

DRIED BEEF—Insides, 14½@16½.

PICKLED PORK—Per bbl., Sunderland, 24.00.

BACON—Per lb., Rex breakfast, 15¼; Winchester, medium, 15½; light, 16; Empire, 17; Premium, 19; Diamond C, 13¼; 49'er, 17; Gold Band, 19.

LARD—Pure, per lb., Silver Leaf, tierces, 12¼; Comp. lard, tcs. bas., 8¼@8⅜; suetene, 8⅝; Rex, tierces, 12; White Label, tierces, 12¾.

Flour and Feedstuffs.

FLOUR—Per bbl., local extra roller process, 3.70@4.60; northern, 4.60; eastern, Pillsbury's Best, 6.00; lower grades, 2.90@4.90; graham flour, 2.30.
ROLLED BARLEY—1.25.
CRACKED CORN—1.50.
BRAN—1.30.

Honey and Beeswax.

BEESWAX—Per lb., 25@30.
HONEY—Per lb., in comb, frames, 11@14; extracted, 6@7.

Live Stock.

HOGS—Per cwt., 6.50@7.00.
CATTLE—Per cwt., 4.00@4.60 for prime steers; 3.50@4.50 for cows and heifers; calves, 4.00@5.00.
SHEEP—Per head, wethers, 4.25@4.50; ewes, 3.50@4.00; lambs, 3.00@3.50.

Fresh Meats.

BEEF—Per lb., 7½@7¾.
VEAL—Per lb., 8@10.
MUTTON—Per lb., ...; lamb, 10.
PORK—Per lb., 9¼.

Poultry.

POULTRY—Dealers pay live weight for stock in good condition: 13@14 per lb. for poultry; ducks, 10@13; for turkeys, 16@19; geese, 11@12.
COLD STORAGE—Turkeys, 20@22 per lb.; hens, 16@17 per lb.; ducks, 14@16 per lb.

Game.

GEESE—Per doz., honkers, 7.00@8.00; gray, 4.50@5.00; white, 2.50@3.00; cottontails, 1.75@2.00; rabbits, 1.00@1.25; jack rabbits, 1.50@1.75; hares, 1.25@1.50; English jacksnipes, 2.50@3.00.

Hay and Grain.

BARLEY—1.30.
OATS—1.35@1.40.
CORN—1.35.
WHEAT—1.65@1.75.
HAY—Barley, 10.00@13.00; alfalfa, 11.50@13.00; tame oat, 12.00@14.00; wheat, 10.00@12.00.

LIVE-STOCK MARKETS.

KANSAS CITY QUOTATIONS.

[BY THE ASSOCIATED PRESS—P.M.]

KANSAS CITY, Feb. 23.—Cattle—Receipts, 8000, including 1500 Texans; steady; native steers, 3.40@5.25; Texas and Indian steers, 3.00@4.00; Texas cows, 1.75@3.50; native cows and heifers, 2.00@4.25; stockers and feeders, 2.25@4.40; bulls, 2.50@4.25; calves, 2.50@6.00; western steers, 3.00@5.00; western cows, 1.75@3.60. Hogs—Receipts, 6000; steady to weak; bulk of sales, 7.00@7.15; heavy, 7.00@7.20; packers, 6.95@7.07½; medium, 7.00@7.10; light, 6.70@7.05; yorkers, 6.95@7.05; pigs, 4.45@5.70. Sheep—Receipts, 3000; strong; muttons, 3.50@4.60; lambs, 3.60@6.75; range wethers, 3.60@5.50; ewes, 3.25@5.40.

Denver Live-Stock Market.

DENVER, Feb. 23.—Cattle—Receipts, 500; steady; beef steers, 2.75@4.50; cows, 2.50@3.75; feeders, freight paid to river, 3.50@4.25; stockers, 3.00@4.25; bulls, stags, etc., 1.50@3.40. Hogs—Receipts, 1000; lower; light packers, 6.95@7.00; mixed, 7.05@7.10; heavy, 7.05@7.10. Sheep—Receipts, 5000; firm; good fat muttons, 3.60@4.60; lambs, 4.50@6.00.

Chicago Live-stock Market.

CHICAGO, Feb. 23.—Cattle—Receipts, 23,000; steady; good to prime steers, 5.00@5.75; poor to medium, 3.25@4.50; stockers and feeders, 2.25@4.50; cows, 1.40@4.50; heifers, 2.00@4.75; canners, 1.40@2.50; bulls, 2.00@4.25; calves, 3.50@8.65; Texas fed steers, 3.50@4.25. Hogs—Receipts, today, 40,000; tomorrow, 25,000; left over, 5200; slow and steady; mixed and butchers, 6.95@7.25; good to choice heavy, 7.35@7.50; rough heavy, 6.95@7.25; light, 6.65@6.95; bulk of sales, 6.90@7.25. Sheep—Receipts, 22,000; sheep and lambs steady; good to choice wethers, 5.00@5.75; fair to choice mixed, 4.00@5.00; western sheep, 4.75@5.75; native lambs, 4.75@7.25; western lambs, 4.75@7.15.

MINING NEWS.

Los Angeles Subscribes Liberally for the Mining Congress—State Mining Bureau.

That the business men and mining men of Los Angeles appreciate the importance of securing for this city, if possible, next year's session of the American Mining Congress is made manifest in the fact that Col. Thomas Ewing, president of the Southwest Miners' Association, and F. W. Braun, a director of the association, in a preliminary canvass among a few of the business firms, signed up nearly $2000 toward the fund for defraying the expenses of the congress, in the event of Los Angeles being selected as its meeting place next year. Only twelve firms were called upon, and every one of them signed the list, the amounts ranging from $100 to $250. As the amount subscribed by these few firms is about one-third of the amount required ($6000,) it is pretty evident that there will not be any difficulty in raising the whole sum; it would, in all probability, be subscribed in one day were it necessary to put forth such an effort. The selection of Los Angeles for next year's meeting of the American Mining Congress, if, fortunately, it is selected, will be productive of important results to the mining interests of this southwestern region. It will be the first congress of the kind to have been held in this city, and all business firms and mining companies will do well in their own interests to promptly subscribe toward the amount required to cover the expenses of the congress. All amounts subscribed, as stated in the heading of the subscription list, are to be called up only in the event of Los Angeles being selected by the congress as its meeting place for next year; if Los Angeles is not selected the subscribers will not be asked for a cent of money.

STATE MINING BUREAU.

The board of trustees of the California State Mining Bureau has just made its report for the two fiscal years ended June 30, 1902, accompanied with a report from the State Mineralogist. Not since the year 1896 has the latter made a report, but in lieu thereof he has issued bulletins from time to time on special mining subjects. This is explained in the following passage from the report:

"It may be stated that while complying with the provisions of the law in submitting these reports of the trustees and the State Mineralogist, that of the latter is much curtailed from its former dimensions by reason of the change of plan in issuing the publications of the bureau. It was at one time considered best to issue in one volume biennially the reports not only of the trustees and State Mineralogist, but of all the field assistants, etc. This usually made a bulky volume of some six or seven hundred pages, costly to print and mail, with much of the contents a year or more behind the date. Under the provisions of the Act of March 23, 1893, in addition to requiring the State Mineralogist to report biennially to the board of trustees, he was given the privilege of issuing from time to time such bulletins as he deemed advisable concerning the statistics and technology of the mineral industries of the State. . . . The board of trustees has, therefore, indorsed the plan carried out by the State Mineralogist in the matter of the publication of bulletins."

It is stated in the report of the trustees that there are now more than 16,-000 specimens of ores, minerals and metals in the museum. A large and valuable collection of crude petroleum and oil-bearing formations from the several oil-producing districts in the State is being prepared, and is nearly completed. Among the unusual specimens in the museum is one showing crystallized gold formed in the decayed root of a tree.

The financial statement for the fiscal year ended June 30, 1902, shows receipts of $28,840.45, (including the State appropriation of $28,500,) and expenditures of $27,484.79, leaving a cash balance of $1,355.66.

An inventory statement in the report, is that California is mining, quarrying and commercially utilizing forty-nine mineral substances.

CONCENTRATION BY OIL.

What is known as the Elmore process of ore concentration by means of oil is being very closely watched by mining men all over the Pacific Coast, and articles about it have now and again been printed describing the results obtained by means of this process. Mines and Minerals, of Scranton, Pa., sends The Times an advance copy of an article on the Elmore process of ore concentration, written by W. H. Booth, from which the following is taken, and which contains some new suggestions of interest to mining men:

"The Elmore process of ore concentration depends for its action on properties of materials and natural laws of an order very different from what have hitherto been employed in concentration processes. The reasons requiring the process, or one of the reasons, is the peculiar property of finely divided metallic ores of floating on water in spite of the very much greater specific gravity. The reason of this floatation is somewhat obscure. In panning a quantity of pulp containing copper sulphide, a gentle sweep of the water over the deposit in the shallow pan will float off a quantity of the finely flaked pyrites. It would appear that the particles possess the property common to carbon, to spongy platinum, and to other metals of occluding a quantity of gases. The adherence of the float pyrites to air would appear to be the cause of their floatation. That this is so is proved, or considered to be, proved by the fact that if water be boiled, on which there are floating particles, these will sink. They sink because at the temperature of 212 deg. Fahr. air and other gases are all driven out of the water. Deprived of their attached air the metallic particles sink by virtue of their specific gravity. All attempts to save float metal have hitherto met with little or no success.

"In the process of working out the Elmore process it was found that the mineral oil had the property of adhering to sulphides, but would not adhere to oxides. This is a general statement. There are one or two exceptions on each side, but these are usually only partial exceptions. A striking illustration of the property is the adherence of the oil to copper sulphide, and its non-adherence to magnetic iron oxide, which can thus be readily separated from each other. The best oil for the purpose is by no means the most expensive, but is simply crude mineral oil from which the burning oils and the lighter lubricating oils have been distilled off. If a metallic ore-bearing pulp be thoroughly incorporated with oil, the oil will continue to absorb the ore particles until its specific gravity exceeds that of water. But it is essential that this degree of absorption be not attained. The oil must only be allowed to pick up so much ore as will not increase the specific gravity of the mixture to such an amount as will not be compatible with easy flotation of the oil on water.

"Oil recovery is specially valuable in the case of brittle ores which run to extreme fineness and float away. Practically total recovery may be effected if crushing is carried fine enough to liberate metallic particles so that these may make contact with the oil. This, of course, is a matter of the greatest importance in connection with West Australian, Cripple Creek, and similar telluride ores. The values in these ores are not only very easily pulverized, as compared to the rock associated with them, but they break in a peculiar laminated form which makes it impossible for them to sink in water, hence the absolute failure of the repeated attempts which have been made to save such values on vanners, tables, etc."

BRYSON STILL HERE.

Tardy Agent of Tennessee Has not Yet Arrived to Take Alleged Kidnaper Back to Memphis.

T. D. Lawler, an agent of the State of Tennessee, was expected to arrive here last Saturday with requisition papers for the extradition of Hugh W. Bryson, to answer an indictment preferred against him by the grand jury at Memphis, on a charge of kidnaping. But the Tennessee official has not yet arrived. He telegraphed Under Sheriff Yonkin several days ago that he had been delayed en route by a railroad wreck. The supposition is that he arrived at Sacramento after business hours Sunday and could therefore not present his papers to the Governor before today, Sunday and Monday both being holidays. He will probably arrive here tomorrow.

Bryson, who was arrested at Oxnard last November on a warrant sworn out by Miss Priscilla C. Howell, charging him with abducting her baby, of which she alleged he was the father, at Memphis, Tenn., four years ago, resisted extradition at that time, and Gov. Gage refused to honor the requisition brought by an officer from Tennessee, on the ground that the papers were defective. Bryson was accordingly released and has since remained here, while Miss Howell returned east to begin a new attack.

Information was received here on the 10th inst. to the effect that Bryson had been indicted by the grand jury at Memphis, and requesting that he be arrested and held in custody until an officer arrived with extradition papers. Bryson was arrested that same night by Detective Harry Saphir as he was leaving the Orpheum Theater. He was taken to the County Jail, but before morning his father and Attorney Willoughby Rodman got him out by putting up $1000 cash bail.

Bryson expresses eagerness this time to return to Tennessee to face the accusation against him. If Gov. Pardee honors the requisition, as it is presumed he will, if the papers are in proper form, there will be no delay on Bryson's part in getting back to Memphis, as he appears impatient to start and have it all over with. His friends feel confident that he will have no trouble in clearing himself of the charge.

It is rumored that Miss Howell accompanied Agent Lawler west to see that Bryson does not again escape her. She and Bryson both come of good families in the South, and her charge is that he seduced her under promise of marriage. After her baby was born he persuaded her to go on a visit to her sister in Texas, she alleges, leaving the baby in care of a friend of Bryson's. When she returned some weeks later the baby was missing, and she was never able to find out what became of it, further than that Bryson and a medical friend of his took it away one night from the place where she had left it.

Miss Howell alleges that up to that time she had kept her relatives from finding out that she was the mother of an illegitimate child, but when her baby was taken away from her, her mother love asserted itself over her pride, and she made the facts known and has put in nearly all her time since then in the endeavor to find her child and to bring her alleged betrayer to justice. She professes to have spent a small fortune in the pursuit, all to no effect, except Bryson's arrest for the second time.

Prior to his first arrest and his exposé by Miss Howell, Bryson was living at Oxnard under an assumed name. Since the exposé he has resumed his own cognomen.

ISAIAS W. HELLMAN, President. HERMAN W. HELLMAN, Vice-President. J. A. GRAVES, Vice-President. CHARLES SEYLER, Cashier. GUSTAV HEIMANN, 1st Ass't. Cashier. MARCO H. HELLMAN, Ass't. Cashier. JOHN ALTON, Ass't. Cashier.

LARGEST BANK IN SOUTHERN CALIFORNIA
The Farmers & Merchants National Bank
OF LOS ANGELES. COR. MAIN & COMMERCIAL STS.
Capital - - - - - $1,000,000.00
Stockholder's Liability 1,000,000.00
Surplus - - - - 500,000.00
U.S.Gov'm't and other first-class quasi Public Corporation Bonds 2,000,000.00
SPECIAL SAFE DEPOSIT DEPARTMENT and STORAGE VAULTS

CAPITAL STOCK $200,000.00 **The National Bank of California** SURPLUS AND UNDIVIDED PROFITS $85,000.00
at Los Angeles, Trust Bldg., Cor. Spring and Second Streets

The "Hay Men" for Hay.
L. A. HAY STORAGE CO., 335 Central Avenue. PHONE MAIN 1591

Yglesias Helminthological Institute, 709 S. ..., cor. Seventh and Grand Ave.
Tape worms, stomach, intestinal worms and all other kinds of parasites that infest the human body can be easily removed by the Yglesias treatment under direct charge of Dr. C. J. Schmidt.
Office Hours—8 to 12; 2 to 6. Consultation free.

BLOOD POISON
Inherited or Contracted, Primary or Secondary
Permanently Cured.
Not by a patent medicine, a "... discovery," but by the treatment which has made my name famous during the past 21 years.

GUARANTEE.
I never use mineral or other dangerous drugs. All prescriptions are carefully compounded in my own private laboratory. Anyone doubting my ability and wishing to test my methods, remedies and appliances may deposit the price of a cure in any bank in Los Angeles. IF A CURE IS NOT EFFECTED IN A REASONABLE TIME THE BANK WILL RETURN THE MONEY. Payments may be made in monthly installments if preferred. Prices reasonable, alike to rich and poor. No other reputable doctor will make such a fair offer.
All Medicines Free to Patients.
Our treatment gives vim, vigor, vitality, strength and ambition to weak, despondent men, young or old, married or single. We master wasting weakness, drains, losses, special and contracted diseases—in fact, ALL diseases of men.
Dr. Gross,
245½ South Spring Street.
HOURS: Daily, 9 to 4; Evenings, 7 to 8; Sundays, 10 to 12.

INVESTORS...
We have a proposition to submit to you that will bear the most rigid investigation.
International Brokerage Co.,
Rooms 508, 510 Trust Building, City.

Drawing Papers, Measuring Tapes, Architects' and Engineers' Supplies.
ADOLF FRESE, 126 South Spring Street.

THE **APOLLO** PIANO PLAYER IS A REVELATION. HEAR IT!
J. B. Brown Music Co. 213 South Broadway

Yale, National and Pierce
BICYCLES
Wheels sold on easy payments. Open evenings.
E. R. Risden Cycle House. 453 S. Broadway.

BANKS.

FIRST NATIONAL BANK
Corner Second and Spring Sts.
UNITED STATES DEPOSITORY.
Total Resources - - - - $6,811,527.97
SPECIAL DEPARTMENT FOR WOMEN.

AMERICAN NATIONAL BANK Cor. Broadway and Second
SUCCESSOR TO CALIFORNIA BANK.
Capital Fully Paid, - - - $1,000,000
Shareholders' Liability, - - - $1,000,000
Total Liability to Depositors, $2,000,000
Special Safe Deposit and Storage Vault Department.

SECURITY SAVINGS BANK CORNER SECOND AND MAIN STREETS
LARGEST SAVINGS BANK IN SOUTHERN CALIFORNIA.
Deposits in Savings Banks are exempt from taxation.
4 PER CENT. INTEREST PAID ON SAVINGS DEPOSITS.

Resources				Deposits
	$2,455,091.09	Jan. 1, 1901.	$2,238,147.18	
	$3,456,859.49	Jan. 1, 1902	$3,282,262.65	
	$4,627,999.70	Jan. 1, 1903	$4,433,026.35	

DIRECTORS: J. F. Sartori, Pres., M. S. Hellman, Vice-Pres., W. D. Longyear, Cashier. H. W. Hellman, J. A. Graves, M. L. Fleming. Wm. G. Kerckhoff, Henderson Hayward, J. H. Shankland. Wm. H. Allen, Jr., W. L. Graves.

SOUTHERN CALIF. SAVINGS BANK 166 North Spring Street.
ESTABLISHED JANUARY 2, 1885.
Assets, $3,300,651.61. Deposits, $3,120,651.61.
OFFICERS AND DIRECTORS: J. H. BRALY, Prest. A. H. BRALY, V.-Prest. C. M. TOLL, Cashier. J. H. GRIFFIN, Secy. J. M. Elliott. H. Jevne. W. C. Patterson. W. D. Woolwine.
DEPOSITORY of School Savings System Los Angeles Public Schools.
LOANS on real estate at reasonable rates. DEPOSITS received on interest. SAFE DEPOSIT VAULTS. Boxes for rent. Storage for valuables.
January 1, 1901—Deposits .... $1,735,... ; January 1, 1902—Deposits .... $2,384,894.91; January 1, 1903—Deposits $3,120,651.61

SOUTHWESTERN NATIONAL BANK
OF LOS ANGELES. N. W. CORNER SECOND AND BROADWAY.
CAPITAL, - - $300,000
OFFICERS AND DIRECTORS: John S. Cravens, Pres. Harry Gray, Second V-Pres. George J. Denis, First V-Pres. Hulett C. Merritt. W. M. Garland. Gail B. Johnson. John B. Miller. Burton E. Green.
Loring G. Nesmith, Cashier. — A. B. Jones, Assistant Cashier.

GERMAN-AMERICAN SAVINGS BANK Cor. Main and First Streets.
CAPITAL, $200,000.00 : : : : : SURPLUS, $200,000.00
ASSETS, $8,850,000.00
The Largest Savings Institution in Capital and Surplus on the Pacific Coast south of San Francisco.
OFFICERS AND DIRECTORS—M. N. Avery, President; Gail B. Johnson, Vice-President; ... 2nd V.-P.; ... Schumacher, Cashier; G. W. Lichtenberger, Asst. Cash.; ... A. C. Bilicke, H. W. Stoll, Victor Ponet, Dr. Jos. Kurtz.

LOS ANGELES NATIONAL BANK N. E. Cor. Spring and First Sts.
UNITED STATES DEPOSITARY.
Capital - - - - - - $500,000.00
Surplus and Profits - - - - $200,000.00
U. S. Bonds Carried at Par - - - $650,000.00
Modern Safety Deposit and Storage Vaults. No city or county deposits.
W. C. PATTERSON, Prest. W. D. WOOLWINE, Cashier.

CITIZENS NATIONAL BANK Cor. Third and Spring Sts.
Capital, $200,000. United States Depositary.
OFFICERS—R. J. WATERS, Pres. J. ROSS CLARK, Vice-Pres. A. J. WATERS, Cashier. GEO. E. F. DUFFET, Asst. Cashier.
DIRECTORS—C. A. Canfield, John H. Norton, J. Ross Clark, Jno. J. Fay, Jr., J. M. Hale, A. G. Hubbard, R. J. Waters, L. W. Blinn, E. G. Fay, Robert Hale, A. J. Waters.

STATE BANK AND TRUST COMPANY OF LOS ANGELES
CAPITAL PAID UP................
H. J. WOOLLACOTT, President. WARREN GILLELEN, Second Vice-President. R. M. HOWELL, First V.-Pres. J. W. A. OFF, Cashier. Robt. Wankowski, Asst. Cashier. DIRECTORS—C. C. Allen, ... Gibson, Chas. A. Ducommun, H. J. Woollacott, A. W. Ryan, B. F. Porter, Warren Gillelen, J. W. A. Off, Fred K. Rule, Wilbur A. Hendryx, R. M. Howell.
A General Banking Business Transacted. Interest paid on Time Deposits. Safe Deposit Boxes for rent. Loans on Real Estate. Certifies to issue of Bonds. Acts as Guardian and Administrator of Estates.

MAIN STREET SAVINGS BANK. Paid-up Capital $100,000.
Temple Block Los Angeles, Cal. Money loaned on real estate. Interest paid on deposits. Officers and Directors—T. L. DUQUE, President; I. N. VAN NUYS, Vice-President; B. J. VAWTER, Jr., Cashier. H. W. Hellman, Kaspare Cohn, H. W. O'Melveny, L. Winter, O. T. Johnson, Harris Newmark, W. G. Kerckhoff.

COLUMBIA SAVINGS BANK. 2.. SOUTH BROADWAY. INTEREST PAID ON DEPOSITS. President, A. P. West; Vice-President, Robert Hale; Cashier, R. H. Sanborn. Directors, R. J. Waters, J. Ross Clark, Niles Pease, F. W. Burnett, A. P. West, Robert Hale, R. W. Osmun, H. Jevne, R. H. Sanborn.

6 PER CENT. PAID ON DEPOSITS. THE PROTECTIVE SAVINGS Mutual Building and Loan Association. 161 North Broadway. Money to loan on Real Estate.

EQUITABLE LOAN SOCIETY. Office with BANK OF COMMERCE, Corner First and Broadway. Real Estate Loans payable any time.

BONDS AND INVESTMENTS.

Tel. Main 987. No. 318 S. Broadway. **Adams-Phillips Company** Established August, 1893.
Offer for Sale First Mortgage Notes and Bonds.
Carefully Selected Interest-paying Securities for Investors, Savings Banks and Trust Funds.
DIRECTORS:
JAMES H. ADAMS, W. F. BOTSFORD, J. ROSS CLARK, EDWIN T. EARL, H. E. HUNTINGTON, H. W. HELLMAN, O. T. JOHNSON, THOS W. PHILLIPS, W. H. PERRY, M. H. SHERMAN, C. W. SMITH, ANDREW TURNER.

PIONEER INVESTMENT & TRUST CO. CAPITAL $...
J. Harvey McCarthy, President; John H. Foley, Vice President; Alfred W. Allen, Attorney; Fred A. Rosenfeld, Secretary. Organize and finance all legitimate enterprises; buy and sell mortgages, bonds, stocks; transact a general brokerage and banking business. 609-611 LAUGHLIN BUILDING. LOS ANGELES, CAL.

A. H. CONGER, SUITE 321 WILCOX BLDG. Dealer in Municipal, School and Corporation Bonds. Local Bank Stocks, and Negotiator of Real Estate Mortgages. Money to Loan and Financial Trusts Executed.

BUILDING AND LOAN ASSOCIATIONS.

5 PER CENT. PAID ON SUMS OF $100.00 AND UPWARDS. PAID IN CAPITAL, $1,000,000. DIRECTORS—W. G. Cochran, Pres.; J. G. Mossin, Treas.; A. E. Pomeroy, Vice-President; W. D. Woolwine; C. J. Wade, Secretary; D. M. Cuthbert, Supt. Agencies. Send for booklet and statement. STATE MUTUAL BUILDING AND LOAN ASS'N. 141 South Broadway, Los Angeles, Cal.

STOCK AND GRAIN BROKERS.

C. R. MILLER, Broker and Financial Agent
OIL STOCKS BOUGHT AND SOLD.
450½ S. BROADWAY, ROOM 9.
Only kind sold is dividend paying. Dividends paid 2½ to 8 per cent. per month. No commission charged to clients. Phone Joseph 501. P.O. box 158. Los Angeles, Cal.

Telephone Main 942.
SOUTHERN CALIFORNIA GRAIN AND STOCK CO.
NEW YORK STOCKS. Room 118, Stimson Block. CHICAGO GRAIN. COR. THIRD AND SPRING STS.

Joseph L. Ball Company Strictly Commission business in New York Stocks & Chicago Grain. Continuous Quotations. Offices, 212 W. 4th St., ground floor, Angelus Hotel, and 217 S. Broadway. Tel. Main. 534. Write for information.

LIFE INSURANCE.

THE MUTUAL BENEFIT LIFE INSURANCE CO. Newark, New Jersey. Large Annual Dividends.
Frederick Frelinghuysen, President. Assets, $92,... ; surplus, $... WALTER H. FISHER, Manager. 412-414 Bradbury Bldg. Tel. James 4151.

Vitality Restored. "CUPIDENE." This great vegetable Vitalizer, the prescription of a famous French physician, will quickly cure you of all nervous diseases, such as Lost Vitality, Insomnia, Pains in the Back, Nervous Debility, Pimples, Exhausting Drains, Varicocele and Constipation. CUPIDENE cleanses the liver, the kidneys and the urinary organs of all impurities. CUPIDENE strengthens and restores.
The reason sufferers are not cured by doctors is because 90 per cent. are troubled with Prostatitis. CUPIDENE is the only known remedy to cure without an operation. 5000 testimonials. A written guarantee given and money returned if 6 boxes do not effect a permanent cure. $1.00 a box, 6 for $5.00, by mail. Send for free circular and testimonials.
Address DAVOL MEDICINE CO., P. O. Box 2076 San Francisco, Cal. For sale by OFF & VAUGHN DRUG CO., 201 South Spring st., Los Angeles, Cal.

TURKISH AND ALL OTHER BATHS
OPEN DAY & NIGHT
TEL JAMES 3661.
210 S. BROADWAY.

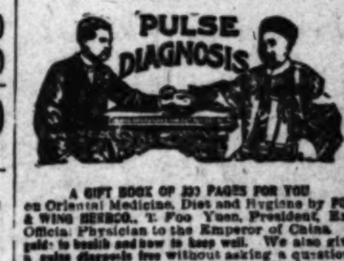

A GIFT BOOK OF 220 PAGES FOR YOU on Oriental Medicine, Diet and Hygiene by FOO & WING HERB CO., T. Foo Yuen, President, Ex-Official Physician to the Emperor of China. A guide to health and how to keep well. We also give a pulse diagnosis free without asking a question, and invite comparison with any diagnosis or experience had. Always ready to give you the book and diagnose your pulse. They cost you nothing. Our office is always open to receive you. FOO & WING HERB CO., 903 S. Olive St., Los Angeles, Cal.

THE DR. WONG CO.,
And Chinese Herbs.
INVESTIGATE our past twenty years in city; learn what our medicine has done for the sick. Herbs and medicine for sale. Best of reference to responsible people. Sanitarium and office
713 SOUTH MAIN STREET.

ONE BOTTLE CURES
McBurney's Kidney and Bladder Cure
Is a positive cure for Rheumatism. One dose relieves. One bottle cures. Send 25c to W. F. McBurney, 226 S. Spring St., room 418, Los Angeles, Cal., for five days' treatment. Express prepaid. Druggists.

FREE WARNER'S SAFE CURE
To all who suffer, or to the friends of those who suffer with Kidney, Liver, Heart, Bladder or Blood diseases, a sample bottle of Warner's Safe Cure (the pioneer Kidney and Liver remedy) will be sent absolutely Free of Cost. Address WARNER'S SAFE CURE CO., Dept. 1, Rochester, N. Y.

FURNITURE ON CREDIT
Easy weekly or monthly payments; prices less than at cash stores.
DUBOIS & DAVIDSON, 311 South Broadway.

USE California Cream of Lemon INSTEAD OF SOAP.

THE BLACK GOODS HOUSE.
For new goods of all descriptions.
H. Gordon & Co., 445 S. B'dway.

Nauerth Hardware Co.,
FINE HARDWARE. 420 S. SPRING ST.

Latest Style Iron Beds
We give the most comfort during your sleeping hours.
Boston Bedding Co., 534 S. Broadway

Phillips, Tailor & Hatter, Latest Novelties in Fall ... ings.
... SOUTH SPRING.

ELGIN Is the word engraved on the works of the BEST Watches made. Sold everywhere. Absolutely guaranteed.

Blair's Shoe Store Reliable Shoes at Reasonable Prices.
311 SOUTH BROADWAY.

Berlin Dye Works
—CLEANERS AND DYERS—
... SOUTH BROADWAY. Tel. M. ...

Anchor Laundry
When you are weary of wrinkled linen try the Anchor. Tel. M. 1...

New Idea Patterns are the Best
Try Them—Price 10c.
Goodenow's, 327-9 S. Broad'y

Dickey's Creme de Lis
Prevents Freckles, Sunburn and Tan. Sample by mail 10c. E. B. HARRINGTON & CO., Los Angeles, Cal.

Radcliffe Shoes $2.50 for Women
SHRADER'S, 402 S. B'way.

C. F. Heinzeman DRUGGIST AND CHEMIST
... NORTH MAIN ST., LOS ANGELES.
Prescriptions carefully compounded day & night.

Treasury Department.

OFFICE OF COMPTROLLER OF THE CURRENCY.

WASHINGTON, (D. C.) Dec. 19, 1902.

WHEREAS, BY SATISFACTORY EVIDENCE presented to the undersigned, it has been made to appear that "The American National Bank of Los Angeles," in the city of Los Angeles, in the county of Los Angeles, and State of California, has complied with all the provisions of the statutes of the United States, required to be complied with before an association shall be authorized to commence the business of banking;

Now, therefore, I, Thomas P. Kane, Deputy and Acting Comptroller of the Currency, do hereby certify that "The American National Bank of Los Angeles," in the city of Los Angeles, in the county of Los Angeles, and State of California, is authorized to commence the business of banking as provided in section 5169 of the Revised Statutes of the United States.

In testimony whereof, witness my hand and seal of office this 19th day of December, 1902.

[Signed] T. P. KANE,
Deputy and Acting Comptroller of the Currency.
[Seal] No. 6...

TREASURY DEPARTMENT, OFFICE OF Comptroller of the Currency, Washington, D. C., February 7th, 1903. Whereas, by satisfactory evidence presented to the undersigned, it has been made to appear that "The Farmers' & Merchants' National Bank of Los Angeles" in the city of Los Angeles, in the county of Los Angeles, and State of California, has complied with all the provisions of the statutes of the United States, required to be complied with before an association shall be authorized to commence the business of banking; now, therefore, I, William B. Ridgely, Comptroller of the Currency, do hereby certify that "The Farmers' & Merchants' National Bank of Los Angeles" in the city of Los Angeles, in the county of Los Angeles, and State of California, is authorized to commence the business of banking as provided in section fifty-one hundred and sixty-nine of the Revised Statutes of the United States. In testimony whereof witness my hand and seal of office this seventh day of February, 1903. (Seal: Comptroller of the Currency.) WILLIAM B. RIDGELY, Comptroller of the Currency. No. 6617.

TURKEY.

PORTE BOWS SUBMISSION.

Promises to Do All That Powers Demand.

Promptly Agreed to the Medicine Prescribed for It.

Some Important Provisions—Pessimistic View Taken by French Paper.

[BY THE ASSOCIATED PRESS—P.M.]

CONSTANTINOPLE, Feb. 23.—[By Atlantic Cable.] Tewfik Pasha, the Minister of Foreign Affairs, notified the Austro-Hungarian and Russian ambassadors today that the Sultan had agreed to adopt the scheme for reforms in Macedonia.

SULTAN GOT NOTE SATURDAY.

[BY THE ASSOCIATED PRESS—A.M.]

CONSTANTINOPLE, Feb. 23.—The identical note of the subject of the reforms in Macedonia, presented to the Grand Vizier Saturday by the Austro-Hungarian and Russian ambassadors, was translated into Turkish and handed to the Sultan the same evening.

The powers recommend, in addition to the appointment of an inspector-general of gendarmerie for three years, with ample powers to act independently and to requisition troops in case of emergency, and the reorganization of the gendarmerie and the police under European instructors, that Christians be admitted into the gendarmerie in numbers proportionate to the population, without being required to read and write the Turkish language. Amnesty is also demanded for all persons who have been arrested for political offenses.

The scheme for the administration and financial reforms in Macedonia as proposed by the powers, besides planning a more equitable collection of taxes, provides that local expenses shall be a first charge on the revenues of each vilayet. In the event of there being a surplus, this may be sent to Constantinople. Measures are also demanded for compelling the Albanians to respect the laws.

The power which it is proposed to give to the inspector-general of gendarmerie, whose appointment or recall and whose successor must be confirmed by the powers, thus virtually detaching him from the direct control of the authorities at Constantinople, was expected to encounter opposition from the Turkish government. The latter also was expected to object to the proposed financial arrangements, and to the basis on which it is planned to recruit the gendarmerie, which, if the suggestions of the powers are carried out, will, in several districts, be practically entirely composed of Christians, owing to their predominance in certain parts of Macedonia.

PESSIMISTIC GAULTOIS.

[BY DIRECT WIRE TO THE TIMES.]

PARIS, Feb. 23.—[Exclusive Dispatch.] Gaulois, commenting upon the Macedonian situation, says no one places any faith in Austro-Russian reform methods.

"It is to be feared," the paper continues, "that the Bulgarian government may not be able to hold the frontiersmen in check. If collisions should occur with the Turks the Bulgarian government must support the national honor. As for the report that Russia does not desire war in the Balkans, who is to know the secret wishes of the power which is destined by its interests and geographical position to take the prominent position in this part of the world?"

TRYING TO TRACE MISSING FAIR FURS.

CONSUL-GENERAL GOWDY OPENS INVESTIGATION IN PARIS.

One of Appraisers of Original Garments States Positively That There Has Been Substitution, but the Other is not Quite So Certain.

[BY THE ASSOCIATED PRESS—P.M.]

PARIS, Feb. 23.—[By Atlantic Cable.] Consul-General Gowdy has opened an official investigation into the charges that valuable furs which belonged to the late Mrs. Charles L. Fair were changed after her death for inferior articles. A box containing the furs had been received here from San Francisco, and the seals were broken today by Mr. Gowdy in the presence of all those who had a part in handling the articles up to the time of shipment to America.

Edward Kelly, representing the estate, and MM. Chanet and Grumwaldt, who appraised the original garments as being worth $21,200, were among those present. When the box was opened a short cloak and a muff were disclosed, both of rather ordinary appearance. M. Chanet said positively that the articles were not those he had appraised. M. Grumwaldt was not so positive as to whether the articles were not the same. Representatives of two forwarding companies made statements tracing every movement of the package from the time it was turned over to them.

Messrs. Gowdy and Kelly questioned the various parties, and later Mr. Gowdy requested the appraisers to submit tomorrow a written appraisal of the value of the articles shown today.

The investigation will be continued for several days.

SANTA MARIA.

RUSHING IRRIGATION.

SANTA MARIA, Feb. 23.—Irrigation on the Union Sugar Company's immense ranch is progressing day and night, in order to get the beet crop in as soon as possible. The new pumps on the Holt place are of the latest improved pattern—a ten-inch centrifugal, capable of raising 3000 gallons of water a minute. The fuel is supplied by the Western Union and Pinal Oil companies.

Citizens of Guadalupe are much aroused over the action of its peace officers in laying in wait for night trains and arresting tramps that may be stealing a ride. The citizens claim that the arresting is done simply to make the county pay fees, and as the parties arrested are not molesting the town, the expense that the taxpayers are put to is unnecessary. The subject will be brought before the grand jury at its next session.

Marian Bascom Barker, arrested some months ago for robbing a drunken man in Lompoc, has been found guilty and sentenced to serve two years at San Quentin.

Mr. and Mrs. Maj. Baker celebrated their tenth wedding anniversary Monday evening. A large number of friends and relatives were present.

The uniform Rank, Knights of Pythias, presented the play of "Damon and Pythias" on the local stage Saturday evening before a crowded house. The proceeds will be used in fitting up the lodge's new quarters in Lucas Hall.

A. B. Crosby and wife have left the valley to make their home in Ashtabula, O.

George Black will open a cigar and confectionary store March 1 in the new brick building being constructed by A. H. Orr.

The Sisquoc Ranch and Development Company will build a fence around its entire property. Several carloads of wire will be required, of which ten tons are already at hand.

VENTURA LAD SHOOTS CLOSE TO HIS HEART.

LITTLE WILLIE EATON STEALS AND IS REPENTANT.

Says He Doesn't Know Why He Did it and Tries to Kill Himself—Town Seeks Recognition from Railroad and Public.

[SPECIAL CORRESPONDENCE OF THE TIMES.]

VENTURA, Feb. 23.—Willie Eaton, the sixteen-year-old son of Mrs. Elizabeth Eaton of this place, and a nephew of R. H. F. Variel of Los Angeles, shot himself at 11 o'clock this morning, with suicidal intent.

Young Eaton is a freshman in the High School, and is very highly spoken of by his companions and teachers as a youth of exemplary conduct and strict probity, but the unfortunate affair developed the fact that the boy had a mania for pilfering that none of his friends, not even his mother, knew about.

Last night the home of a neighbor named Lawrence was entered and a trifling sum of money taken. The Lawrences reported the matter to the Sheriff, who delegated Deputy Sheriff W. H. Russell to investigate. Suspicion pointed to the lad, and Russell looked him up. He was questioned, and frankly said he had taken the money, but did not know why. He said he had spent 30 cents of it at a bowling alley, which was found to be the case, and he promptly handed the rest to the officer.

There was no desire to arrest the boy, and Russell took him to his mother.

The matter was explained to Mrs. Eaton, and in answer to her the boy, wringing his hands, told her he didn't know why he had done as he did, and that he was sorry.

Russell left. Nothing had been said or done to young Eaton to intimidate or frighten him in any way, but the officer had not got far away when he had occasion to go back again.

The lad had gone to the woodshed, after procuring his brother's 38-caliber revolver, and, throwing his coat back, pressed the muzzle against his left breast, and pulled the trigger. The bullet passed through within an inch or two of the heart and came out at the center of the back. The little fellow said, "They wouldn't forgive me." Dr. Cunnane was called to attend him, and upon investigation stated that, though the wound was dangerous, there was some hope that the boy would pull through.

WANTED—RECOGNITION.

The people of Ventura have long felt that the Southern Pacific has slighted them in the way of traffic accommodation and service and is detracting from the town as a tourist resort by smothering its possibilities. This has been done not directly, but by giving other places more attention and more advertising.

One of the things the railroad company has done and is doing is making a Saturday and Sunday rate to Santa Barbara from Los Angeles of $3.50 for a round-trip, and advertising that city exclusively in its efforts to get passengers to buy these cheap tickets. Ventura wants a special rate from Los Angeles and wants the fact advertised.

So far as the railroad company is concerned, the traveling public has no idea that such a place as Ventura exists. This hurts, and steps are being taken to remedy the trouble. The railroad company has been appealed to, and has expressed a willingness to meet Ventura county towns half-way. To the end of getting proper railroad recognition, the boards of trade of Santa Paula and Ventura have taken the matter up, with the intention of doing something to make known the great Triangle driveway in the county, and a meeting was held this evening by the two boards looking to making the drive a tourist feature.

The railroad will advertise the driveway if the people of the two towns will see to it that tourists are properly cared for when they alight from the cars at these two points. This feature the boards of trade will attend to.

The Triangle is one of the most beautiful drives in the State. Its course lies from Ventura to Nordhoff, sixteen miles; through the Ojai Valley; from Nordhoff to Santa Paula, another sixteen miles, through the picturesque Santa Paula Cañon, and from Santa Paula to the sea at Ventura, sixteen miles. The road all the way is kept at all times in excellent condition, and the people are of the opinion that, if tourists could be prevailed upon to travel over it, one of the grandest sections in Southern California would be unfolded to them, and that this section would be vastly benefited thereby.

SUNDAY-SCHOOL CAMPAIGN.

The Sunday-schools of the county are fixing for an aggressive campaign the coming summer and fall. There will be a county convention in the fall and several district conventions earlier in the year.

At the last county convention, which was held in Santa Paula, the Rev. C. N. Queen, of the Congregational Church of this city was named as county president to succeed Alex Waldie. At the same meeting the following Executive Committee was named: Prof. S. V. Good and J. D. Lowes of Ventura, Prof. Zahn and Mrs. House of Santa Paula, F. M. Packard and Mrs. Mary Standlee of Oxnard, Rev. Mr. Wright of Hueneme, and as secretary C. W. Stewart of Saticoy.

Saturday this committee met with President Queen at his study, and mapped out much work for the good of the Sunday-schools the ensuing year.

The work of the district conventions to be held was gone into exhaustively, and the dates and places of holding the three conventions were determined upon as follows: March 1, at Oxnard; May 1, at Nordhoff, and June 1, at Santa Paula.

During the summer and following the district conventions much work is contemplated in getting ready for the county convention, which will be held in Oxnard on November 20 and 21.

As committeeman to represent the county at the State Sunday-school Convention to be held in Los Angeles the last of April, C. W. Stewart was chosen.

MRS. CASH ILL.

Mrs. Emma Cash of Los Angeles, the president for Southern California of the W.C.T.U., who began her annual work among the local W.C.T.U.'s in this county last week, was forced to give up her labors. She was taken sick with tonsolitis before she reached Hueneme, after she left Ventura on Thursday last, and had to depart for her home in Los Angeles. Temporarily Mrs. West, the county president, took up Mrs. Cash's work, after which Mrs. Kenny, former State president, of Los Angeles, was sent for. Mrs. Kenny is at work among the county unions.

REDLANDS.

NEWS NOTES.

REDLANDS, Feb. 23.—Washington's birthday was celebrated Saturday, yesterday and today. At the First Presbyterian Church Sunday morning were patriotic services, which Co. G attended. The auditorium was decorated with the national colors, and Rev. J. A. Marquis, the pastor, spoke.

Thursday the Eastern Star members of Los Angeles are going by special around the Kite-shaped track, and will spend some time here.

Early in March Evangelist Potter will open a series of revival services at the First Methodist Church.

A special train excursion for Playa del Rey will leave Redlands next Saturday morning via the Santa Fé at 7:30 o'clock. Round trip $2.50. Tickets for sale by E. G. Judson, 102 Orange, or F. G. Ferand, 16 West State street, Redlands. Tickets good until Monday night, but train returns Saturday night, leaving Playa del Rey at 7 o'clock in the evening.

KERN COUNTY.

NO MORE QUARTER MEALS.

[SPECIAL CORRESPONDENCE OF THE TIMES.]

BAKERSFIELD, Feb. 23.—An organization is being effected of the local hotel and restaurant proprietors, to be composed of all those in Bakersfield and Kern. A preliminary meeting was held Sunday at the Southern Hotel and another will be held for organization Wednesday. Nothing has been stated officially, but it is generally understood that it is the intention to eventually raise the price of meals. A leading restaurant proprietor, when asked, was reluctant to talk, but finally admitted that "probably the 25-cent meal will soon be a thing of the past in Bakersfield." "This action," said he, "simply means that we cannot make it go at present prices. The cost of meats is a big factor in this, and also the cost of labor." Another proprietor said: "It is not so much a matter of raising prices as it is of protection against our union help."

The Cooks' and Waiters' Alliance has been conducting a very active campaign against the employment of Chinese help in restaurants. A boycott was in force for several days last week against a leading restaurant on account of a Chinese cook. The proprietors claimed they could not find competent help from the union in Bakersfield, but on securing a man from San Francisco the Chinaman was discharged and the boycott raised. Another restaurant has agreed to employ no Chinese after the first of the month. Chinese are still employed at the leading hotels.

CASH HOLD-UP.

William Flynn, section foreman of the Santa Fé on the Sunset line, was held up and robbed of $112 early this morning by two armed men. Flynn had drawn his pay Saturday night and came to Bakersfield with it and checks from Japanese section men to cash. He started home on a hand car shortly after midnight, and about three blocks from the depot the highwaymen sprang upon him and struck him a blow with a pistol that knocked him off the seat. They beat and kicked him until he was helpless, and one held a pistol in his face while the other robbed him.

"BARKEEPS" RAISE.

The Bartenders' Union has adopted a wage scale of $20 a week for ten hours work a day to take effect March 3. There is considerable opposition among the smaller saloon keepers, who claim their business will not warrant the additional expense.

The "barkeeps" have one of the leading unions here, as might be expected. Unionists take kindly to saloons, and vice versa for business reasons.

BUSY ARBOR DAY.

Arbor day was celebrated by the people of Bakersfield and Kern with enthusiasm and ceremonies. The celebration was under the auspices of the Native Daughters of the Golden West, assisted by the Native Sons, the Elks, the pupils in the public schools and citizens. The Elks and Native Sons turned out in overalls and did the manual labor of planting about a mile of trees along both sides of Union avenue from the baseball grounds to the cemetery. About one thousand children from the public schools opened the exercises singing "Columbia," after which an address was made by Alfred Harrell and a letter read from the Stockton Arbor Club extending congratulations. Johannes Reimers, landscape gardener of the Santa Fé, was present and assisted in the work.

In Kern City exercises were conducted by the Woman's Club, and the school children planted trees around their grounds. At many schools throughout the county similar work was done.

THE OLD RELIABLE ROYAL BAKING POWDER Absolutely Pure THERE IS NO SUBSTITUTE

WHY ARIZONANS DON'T FAVOR COMBINATION.

FIGURES SHOWING COMPARATIVE CONDITIONS.

Statistics of Population, Postoffice Business and Internal Revenue—Arizona's Rapid Progress—Would Prefer to Join Southern California Rather Than New Mexico.

[SPECIAL CORRESPONDENCE OF THE TIMES.]

PHOENIX (Ariz.) Feb. 20.—In some quarters there appears to be a degree of surprise that Arizonans are not welcoming the chance to secure Statehood in combination with New Mexico, the title of the new State to be Arizona. Assuredly the new subdivision of the Union would be an imposing one, with a northern line 603 miles long, and an area of 235,380 square miles, only second to Texas, with her 262,300 square miles, and passing California with her scant 156,000 square miles. The New Mexicans appear not averse to the arrangement. It would turn over to them control, by virtue of their greater population. It would be thought that the Republicans of Arizona might favor it, for the combined State would be Republican, under the present conditions, while Arizona appears to be safely Democratic. But they do not, and join with the Democrats of Arizona in affirming that better by far fifty more years of territorial government than acceptance of the compromise measure proffered.

Here are a few figures that show to a degree why Arizonans are not fascinated with the prospect of union:

POPULATION.

	Arizona.	New Mexico.
Census population, 1900	122,931	195,310
Census population, 1890	59,620	153,593
Population gain in ten years	63,291	41,717
Percentage of gain in ten years	106	27

POSTOFFICE STATISTICS.

	Arizona.	New Mexico.
Number of postoffices	239	373
Presidential postoffices	19	14
Annual revenue from same, last report	$129,267	$ 95,684
Total postal revenue, last report	196,865	179,228
Postal revenue, 1890	28,416	45,629
Gain in twelve years	$168,449	$133,599
Percentage of gain	593	292
Postal revenue per inhabitant, annual	$1.60	.91

INTERNAL-REVENUE BUSINESS.

	1892.	1902.	Gain, 10 years.	Pr ct.
Arizona	$17,965	$61,969	$43,404	244
	1890.	1900.		
New Mexico	37,671	58,609	20,938	55

It is significant, as an indication of substantial progress that the postal receipts of a single Arizona town, Phoenix, in 1902 equaled the entire postal receipts from Arizona in 1890, $28,000. In 1890 New Mexico had nearly twice Arizona's postal revenue. In 1902 she is found in the column behind her less populous, though more progressive, sister.

On the question of Statehood, Arizonans are not unanimous, though it is probable a large majority of the voters would be found in favor of full enfranchisement, believing, whether mistakenly or not, that Statehood would bring blessings not attained save through the fullest degree of self-government, would purify politics, would give capital a more stable political foundation, and would secure more consideration from the general government. Those who believe in this wise are willing to bear increased burdens of taxation to attain the ends sought.

But whether the Arizonan is a Statehood advocate or not, he is locally patriotic. He is intensely proud of his Territory, her name, history, growth and attainments. He considers himself American in the fullest sense of the word. English is the language of the Territory, and rarely can there be found a person who cannot speak the tongue. Save along the immediate southern border, an interpreter of Spanish is about as useful in the courts as is one of German. The period of adobe architecture and of frijoles is as surely past as it is in Los Angeles. You can find reminiscences of it in Los Angeles, and so you can in Arizona.

If Arizona were to be annexed or absorbed, she would prefer, by far, to fall into the arms of Southern California, whose people more nearly approximate the types of her own citizenship. As one editor writes: "Southern Californians are 'our kind of people.'" Some fanciful ones have even suggested "Calizona" as a fitting name for the combination.

But no combination should be had on any side, for Arizona "is peculiar to herself." If she be judged not fit for Statehood today, she will be ready for the burden within a very few years, judging by the present rate of advancement. In a far greater degree than the differences between Northern and Southern California, does she differ in laws, customs and character of population with her well-esteemed neighbor on the east, and natural limits fence her in. On Arizona's eastern line is the great barrier of the Sierra Madre chain, on the north is the Grand Cañon's abyss, on the west are the Mojave and Colorado deserts, cleft by the tide of the majestic Colorado, and on the south lies a foreign country. Waste country is all around, but within a circle whose outermost line is 150 miles from Phoenix, lies a region of capabilities for production, agricultural, mineral and pastoral, that scarce can be rivaled on earth.

A Man Without a Country.

A local correspondent writes as follows:

"I find myself today, after over forty years' residence (twenty-five in St. Louis,) a man without a country.

"I came as a boy to this country in 1862, enlisted in a New York artillery regiment in 1863 and served in Gen. Miles's Brigade, Second Corps, until January, 1865, and as orderly on Gen. Ramsey's staff to conclusion of the war. If my memory serves me right, on my enlistment I swore allegiance to the United States and renounced all allegiance to any other country, ruler, Prince or potentate, and especially King—— of ——. That, I always supposed, made me a citizen of this glorious country. Nothing of the kind. I have voted for every President since 1864, also in most of the State and municipal elections, have been clerk and judge at elections and all this time a veritable 'Indian' and a good subject for Mr. Folk's attention.

"Some time ago I applied for a minor government position. Papers correct, recommendations O. K.; examination before civil service board, etc., etc., only to find that I must submit my naturalization papers or find two people that knew me before I was 18 years old to swear before a court. Where to find two men that knew me thirty-seven years ago and how to pay them to come to St. Louis to swear to it is more than I can do.

"So I am not a citizen here, and as I have no opportunity to again swear fealty to King —— of ——, I suppose I am, like Capt. Marmaduke, 'a man without a country.'"—[St. Louis Globe-Democrat.

"Big Wash—Little Hang Out."

He: Then everything is fixed and we can be married in May, can't we

She: There is only one thing I have not spoken of, and mamma insisted that I must.

He: Certainly, my angel. What is it? Bid me go through any trial for your dear sake and I'll do it. Ask for the Golden Fleece, and if such a thing is in existence I'll get it—aye, even though I must swim the seas, climb the loftiest peaks, or search in the fuming craters of mighty volcanoes, I'll do it.

She: It isn't much, my dear. Mamma said I must ask you how much you intended to allow me a week for pin money.

He: Um—er—how much are pins a paper now?—[Tit-Bits.

CERTAINTY for the COOK LIEBIG COMPANY'S EXTRACT OF BEEF

Duffy's Pure Malt Whiskey

CONSUMPTION Bronchitis, Chills, Coughs, Colds, Dyspepsia, of whatever form, quickly cured by taking DUFFY'S MALT WHISKEY. A tablespoonful in glass of water 3 times a day. All druggists and grocers. Beware of Imitations.

BABY'S FUTURE

Something for Mothers to Think About.

Lives of Suffering and Sorrow Averted

And Happiness and Prosperity Assured by

Cuticura Soap, Ointment and Pills When All Else Fails.

Every child born into the world with an inherited or early developed tendency to distressing, disfiguring humours of the skin, scalp and blood, becomes an object of the most tender solicitude, not only because of its suffering, but because of the dreadful fear that the disfiguration is to be lifelong and mar its future happiness and prosperity. Hence it becomes the duty of mothers of such afflicted children to acquaint themselves with the best, the purest and most effective treatment available, viz., The Cuticura Treatment.

Warm baths with Cuticura Soap to cleanse the skin and scalp of crusts and scales, gentle applications of Cuticura Ointment, to allay itching, irritation and inflammation, and soothe and heal, and mild doses of Cuticura Resolvent Pills, to cool the blood in the severer cases, are all that can be desired for the alleviation of the suffering of skin tortured infants and children, and the comfort of worn-out parents.

Millions of women use Cuticura Soap, assisted by Cuticura Ointment, for preserving, purifying and beautifying the skin, for cleansing the scalp of crusts, scales and dandruff, and the stopping of falling hair, for softening, whitening and soothing red, rough and sore hands, for baby rashes, itchings and chafings, in the form of washes for annoying irritations and inflammations, and for many sanative, antiseptic purposes which readily suggest themselves.

CASTORIA For Infants and Children. The Kind You Have Always Bought Bears the Signature of Chas. H. Fletcher.

THE NEW REMEDY NEVER FAILS POSITIVE CURE FOR NO-GON-NO MEN IN FIVE DAYS

USE NO-GON-NO for unnatural discharges, inflammation of the mucous membranes. Sold by druggists or sent for $1.00. PASTEUR PHARMACAL CO., LOS ANGELES.

Use the "Brightest and Best" Oil Stoves. No odor. Even, steady heat; $4.50. PARMELEE-DOHRMANN CO. 232-234 S. Spring St.

THE APOLLO PIANO PLAYER IS A REVELATION. HEAR IT! J. B. Brown Music Co. 313 South Broadway

Dr. Randall & Co., Medical and Electrical Specialists. Cancer, Consumption, Chronic Rheumatism and all chronic ailments. Hours 9:30 to 5; evenings, 7 to 8. 306½ S. BROADWAY.

SEALED PROPOSALS WILL BE RECEIVED at office of Treasurer Pacific Branch, N.H.D.V.S., Soldiers' Home, Los Angeles county, Cal., until 12 o'clock M., March 2, 1903, and then opened, for furnishing and delivery of supplies in accordance with instructions and specifications, copies of which, with blank proposals, and other information, may be had upon application to T. J. COCHRANE.

No True American is ever satisfied except with the best. The oldest is not always the best, and is seldom the strongest. In this case, however, the best is the oldest and strongest. Let figures speak:

The Assets of The Mutual Life Insurance Company of New York (organized 1843) exceed those of any other life insurance company in existence. They are over

$352,000,000

It has paid Policy-holders over

$569,000,000

which is more than any other life insurance company in the world has disbursed.

A policy in The Old Mutual gives a man or a woman *that sense of assurance* which cannot be enjoyed under private investments.

Write to-day for "Where Shall I Insure?"

THE MUTUAL LIFE INSURANCE COMPANY OF NEW YORK. RICHARD A. McCURDY, President. A. B. FORBES, Manager, San Francisco, Cal. H. E. MAXSON, Dist. Manager, 318 Bradbury Bldg., Los Angeles, Cal.

For Weak Men.

DR. McLAUGHLIN'S ELECTRIC BELT

IF YOUR STRENGTH HAS BEEN WASTED by the dissipations of youth or maturity, overwork, worry or sickness, I can promise, if you will wear my Belt that you will regain the vigor and pleasure of perfect strength. DR. M'LAUGHLIN'S ELECTRIC BELT cures weakness in Men and Women, Weak Backs, Varicocele, Rheumatism, Stomach, Kidney and Liver Troubles, Constipation and all nervous diseases. FREE TEST.—Call at my office and test my Belt and see the testimony of the cured. FREE BOOK.—If you can't call, inclose this ad. and I will mail, sealed and free, my beautiful illustrated 80-page book, which tells all. Address DR. M. B. M'LAUGHLIN, 129 S. Spring st., Los Angeles.

Indigestion Causes Catarrh of the Stomach.

For many years it has been supposed that Catarrh of the Stomach caused indigestion and dyspepsia, but the truth is exactly the opposite. Indigestion causes catarrh. Repeated attacks of indigestion inflames the mucous membranes lining the stomach and exposes the nerves of the stomach, thus causing the glands to secrete mucin instead of the juices of natural digestion. This is called Catarrh of the Stomach.

Kodol Dyspepsia Cure relieves all inflammation of the mucous membranes lining the stomach, protects the nerves, and cures bad breath, sour risings, a sense of fullness after eating, indigestion, dyspepsia and all stomach troubles.

Kodol Digests What You Eat. Make the Stomach Sweet. Bottles only. Regular size, $1.00, holding 2½ times the trial size, which sells for 50 cents. Prepared by E. C. DeWITT & CO., Chicago, Ill. For sale at Dean's Drug Store, Second and Spring.

Are You Fagged? That run-down feeling is caused by your over-worked digestive organs not doing their work properly. Set them right, reinvigorate your system and restore sound and lasting health by using Beecham's Pills. Sold Everywhere. In boxes 10c. and 25c.

STILETTO CUTLERY EVERY BLADE WARRANTED

THE UNIQUE BAZAAR OF THE ORIENT. We have just returned from the Orient bringing with us the largest and finest collection of Oriental goods ever brought to this Coast, consisting of choice Turkish and Persian Rugs, Draperies and Hangings, Brasses and Furniture, Laces and Embroideries, Antique Arms and Weapons, and Turkish Jewelry. Finest class of Oriental goods. Come in and get our prices. N. DEBBS, 287 East Colorado, Pasadena.

MRS. WINSLOW'S SOOTHING SYRUP Has been used for over SIXTY YEARS by MILLIONS of MOTHERS for their CHILDREN WHILE TEETHING, with PERFECT SUCCESS. It SOOTHES the CHILD, SOFTENS the GUMS, ALLAYS all PAIN, CURES WIND COLIC, and is the best remedy for DIARRHOEA. Sold by druggists in every part of the world. Be sure and ask for "Mrs. Winslow's Soothing Syrup," and take no other kind. Twenty-five cents a bottle.

"ALL WEIGHT—FOR MORE THAN HALF A CENTURY" McMUNN'S ELIXIR OF OPIUM Possesses all the sedative and anodyne qualities of Opium, but produces no sickness of the stomach. In acute nervous disorders it is an invaluable Remedy. Recommended by best Physicians everywhere. WRIGHT'S INDIAN VEGETABLE PILL CO., New York.

Paris Dye Works. Dyeing and Cleaning. New process. WORK GUARANTEED. 430 So. Broadway. Phone Black 2961.

LEMP'S EXTRA PALE EXPORT BOTTLED AT THE BREWERY HAAS, BARUCH & CO. Wholesale Agts

THE W. H. PERRY LUMBER MFG. CO. LUMBER YARD AND PLANING MILL. 1[?]-30 COMMERCIAL ST.

A Rambler is the most durable and easy-running wheel on earth. W. K. COWAN, W. 5th St., 207-9.

CHRISTOPHER'S "FAMOUS BROWNIE CHOCOLATES." 241 S. Spring St. 'Phone Main 381.

Laundry If you want the latest in quality and finish send to the EMPIRE. 149 South Main Street. Telephone Main 635.

AUCTION. Auction —FURNITURE— Contents of a 5-Room Cottage. Tuesday, Feb. 24th, at 10 a.m. 1134 El Molino St. Consisting of:—One Oak Bedroom Set, Fiona Mattress, fine Steel Range, Rattan Rockers and Easy Chairs, Center Table and Dining Chairs, Furniture, Axminster 9x12, Rugs, China Closet, Dishes, etc. Take Pico car to El Molino St., blocks north. RHOADES, REED & CO., Office, 116 W...

Auction Wednesday, Feb. 25th, ... We will sell all the ... ware, Dishes and Glassware, Linen, Tables, Chairs, ... and balance of the fine Furniture and Carpets of the Gray Gables. RHOADES, REED & CO., Auctioneers.

C. M. STEVENS FURNITURE and GENERAL ... Office 203 Tajo Bldg. ... Before disposing of your household ... and see me. I will guarantee ... auction or pay you more cash ... any one in the city. Phone Red 306.

THOS. B. CLARK, Auctioneer. 122 SOUTH BROADWAY. ...

CURE FOR WEAK MEN Thousands cured ... APPLIANCE CO., 212 Wilson Block.

—Try— Peacock Buck Flapjack Flour } Self ... Perfectly Delicious.

DIAMONDS H. J. WHITLEY 111 N. ...

THE QUEEN Shoe Store 160 N. Main. Sells The Best.

Madam Tully's Parlors — The Angelus. Sixth floor. Wrinkles removed ... treatment. Take elevator ... The Angelus.

THE APOLLO PIANO PLAYER IS A REVELATION. HEAR IT! J. B. Brown Music Co.

Watch Repairing Joh. von Breton, ...

Fine Furniture AND CARPETS ... Lyon-McKinney-Smith ... 212-214 W. Sixth St., bet. Spring and ...

PHOTOGRAPHS — ... SCHUMACHER, 107 N. Spring.

SAVE THE BANDS from CREMO The Best 5c Cigar.

STEEL STOVES AND RANGES Prices from $[?] ... HENRY GUYOT.

AUTOMOBILES NORMAN W. CHURCH. ... Repository on Pacific Coast.

Barker's ... Furniture ...

Tents and Awnings THE BEST AND ... MELLUS BROS., 211 E. Fifth St. ...

ROOFS REPAIRED Adams Mfg. Co., ...

EQUITABLE LIFE ASSURANCE ... "Strongest in the World." A. M. JONES, Gen. Agt. ...

American Dye Works ... Office—[?] W. Fourth. ...

Broadway Department Store and Furniture Co. New Store. New Goods. ...

La Tosca ... $2.50 Hats 256 S. ...

The Imperial Persian Rug Company ... 412 S. Spring. Paul C...

PHOTOGRAPHIC MATERIALS DEWEY BROS. 326 S. ...

LESTER ...

Los Angel[es ...]

GRAND JURORS IN JAIL FOR A FEW MINU[TES].

AUGUST COMMITTEE INSPE[CTS] PASADENA LOCKUPS.

Brilliant Reception and Dance Night at "El Retiro"—Rough Pro[...] Terrorize Housewives—Much M[oney] is Raised for Charity.

PASADENA, Office of The Times, [...] N South Raymond avenue, Feb. [...] Pasadena was visited by a comm[ittee] of the grand jury yesterday after[noon] which came to inspect the city [jail,] the old and the new. The men [...] had the pleasure of escorting this [aug]ust body showed the old jail [with] great pride, hoping to make good [the] claim that Pasadena has had for [...] years the worst jail ever. The au[gust] body failed to be impressed, and [...] complacently that it seemed to be [...] in as good a condition as was pos[sible] under the circumstances (circumsta[nces] not noted,) and that worse jails m[ight] be found, notably that at Redondo. [The] new jail seemed to make a gr[eat] impression and was pronounce[d a] credit to Pasadena. The party inclu[ded] E. F. Badger, Azusa; J. H. Ve[...] Whittier; S. C. Spitzer, Pomona; [...] Leek, Los Angeles, and H. J. H[...] Pasadena. They are on a tour of [in]vestigation, which is to include [the] County Farm, County Hospital and [an] inspection of roads, bridges and [...]

BRILLIANT RECEPTION.

"El Retiro," the picturesque home [of] Mr. and Mrs. Fred Elmer Wilcox, [has] long been famous for hospitality [...] tended and the elegance of its en[ter]tainments. Yesterday evening Mr. [and] Mrs. Wilcox gave a large reception [and] dance, which was one of the most b[rilli]ant functions of the year. The mu[sic] room, on the second floor, and the gr[and] hall adjoining, where the youn[g] guests danced, were decorated in ho[nor] of Washington's birthday and [...] splendent with draperies of red, wh[ite] and blue, national flags and emble[ms.] Here was an orchestra. The recept[ion] rooms and the drawing-rooms, as w[ell] as the library, were daintily decora[ted] with flowers. In each a simple flo[ral] arrangement in a distinctive color w[as] artistically carried out. Pink ros[es,] freesias, daffodils and quantities [of] trailing vines produced in the vario[us] apartments a pretty effect. The di[n]ing-room was beautiful with Americ[an] Beauty roses, asparagus ferns and lo[ng] fronds of wood ferns. Silver re[...] shaded candelabra added to the dec[o]rative appearance of the elegantly-a[p]pointed table.

Mr. and Mrs. Wilcox received alo[ne] in the north drawing-room. Mrs. W[il]cox wore an exquisite Paris gown [of] white lace, embroidered in a pink ro[se] pattern. Her ornaments were dia[monds] and pearls. The ladies assi[sting] were Mrs. Joseph H. Johnson, [...] M. Wotkyns, C. D. Daggett, Seymou[r] B. Locke, Arthur A. Libby, H. Pa[ge] Warden. Another orchestra was sta[tioned] in the conservatory and provide[d] music for those who lingered down[stairs] for refreshments or flirtation. An elaborate collation was served. Among those present were Messrs. and Mmes. Z. W. Armstrong, E. C. Bailey, W. C. Burns, C. D. Daggett, C. H. Dobbins, H. M. Dobbins, J. C. Drake, Ellicott Evans, H. T. Fuller, Robert H[...] Gaylord, W. E. Grattan, E. A. Guth[rie], G. G. Guyer, A. S. Halsted, L. V. Harkness, J. E. Jardine, Emil Kayser, A. A. Libby, H. M. Lutz, Thaddeus Lowe, H. K. Macomber, H. J. Macomber, A. Kingsley Macomber, J. H. McBride, E. H. May, H. H. Markham, John B. Miller, Nelson, George S. Patton, Petersen, Joseph Pugh, Walter Raymond, R. I. Rogers, C. B. Scoville, H. H. Sherk, G. W. Stimson, T. H. Stevens, H. L. Story, H. Page Warden, W. S. Wright; Mmes. B. M. Wotkyns, I. B. Winslow, H. B. Fletcher, R. T. Vandevort, Gleason, Seymour Locke; Misses Wotkyns, Craig, Eleanor Craig, Cudahy, Daggett, Greble, Holmes, Lewis, Lutz, Pauline Lutz, Markham, Alice Markham, Gertrude Markham, Muse, Niese, Peterson, Story, Towne; Messrs. and Mmes. Hancock Banning, J. G. Mossin, John Ellis, William Garland, John E. Plater, Randolph Miner, Los Angeles; Messrs. Barry, Craig, Dickinson, Earle, George, Gilmore, Holterhoff, Kay, Macy, Dr. and Mrs. Arno Behr, Miss Behr, Dr. Radebaugh, Mrs. Workman of Los Angeles and many others.

SUBSCRIPTION DANCE.

The Auditorium was the scene of a very gay assemblage last evening, the occasion being a subscription dance given by a number of the prominent young married people and some of the bachelors of Pasadena.

There was, it is rumored, a little ripple of excitement for a few moments yesterday morning for fear the dance would have to be abandoned, as it is understood one of the Y.M.C.A. directors put his foot down that the property that the association proposes to purchase should not be used for any such frivolous purpose, but his objection—since possession is nine points in law—did not seem to hold good, and the Auditorium, therefore, was once more—if for the last time—the scene of much innocent revelry. The great hall was appropriately decorated in honor of Washington's birthday, flags, bunting and national emblems being relieved by the greenery of quantities of palms and tropical shrubs. Pictures of George Washington, Martha Washington and the martyred William McKinley were wreathed in holly and bay and adorned the wall space over the mantel. Music was furnished by an orchestra hidden behind a screen of palms, and light refreshments were served during the evening. The young married couples participating were: Mr. and Mrs. James Campbell, J. S. Glasscock, Henry Newby, W. J. Pierce, J. F. Holmes, James E. Davis, James Blick, Victor Ward, W. J. Williams, Hebert Holt, R. S. Allen, George Fassell, F. C. Nash, Louis Bassett, Duncan Reynolds, Julius Jacobs, Floyd James, J. E. Parker, A. D. S. McCoy, Charles Gardner, T. D. Turner, Thomas Nelms, W. W. Benedict, Robert Lacey, James McGregory, D. W. Linnard, L. J. Huff, Victor Marsh, B. O. Kendall, J. W. Wood, R. M. Furlong, H. H. Klamroth, Fred T. Huggins, R. E. Ford, Prof. Wallace Gaylord and a large number of bachelors and girls of their choice.

SOCIETY NOTES.

Miss Angie Holmes gave a small dinner Saturday evening in honor of Miss Mabel Higgins of Chicago, who expects to leave Pasadena next week.

Miss Dreer of Livingston Place entertained yesterday afternoon with a tea in honor of her guest, Mrs. Lee.

Mr. and Mrs. A. S. Halsted of Eu-

FEBRUARY 24, 1903.

AUCTION.

Auction
—FURNITURE—
Contents of a 5-Room Cottage
Tuesday, Feb. 24th, at 10 a. m.
1134 El Molino St.
RHOADES, REED & CO.

Auction
Wednesday, Feb. 25th, at 143 West 5th. We will sell all the fine Silverware, Dishes and Glassware, Table Linen, Tables, Chairs, Kitchen-ware and balance of the fine
Furniture and Carpets of the Gray Gables.
RHOADES, REED & CO., Auctioneers.

C. M. STEVENS
FURNITURE and GENERAL AUCTIONEER
Phone Red 3041

THOS. B. CLARK, Auctioneer.

CURE FOR WEAK MEN.

—Try— Peacock Buck Flapjack Flour } Self Rising
Perfectly Delicious.

DIAMONDS
H. J. WHITLEY CO.

THE QUEEN Shoe Store, 160 N. Main St. Sells The Best Shoes

Madam Tully's Parlors — The Angelus.

APOLLO
PIANO PLAYER IS A REVELATION. HEAR IT!
B. Brown Music Co.

Watch Repairing.
von Breton,

Furniture AND CARPETS
Lyon-McKinney-Smith Co.

PHOTOGRAPHS —Real Art

SAVE THE BANDS from —CREMO— The Best 5c Cigar.

STEEL STOVES AND RANGES

AUTOMOBILES

Parker's

Tents and Awnings

ROOFS REPAIRED

EQUITABLE LIFE ASSURANCE SOCIETY

American Dye Works

Broadway Drapery and Furniture Co.

LA TOUCHE $2.50 Hat

Paul Court

PHOTOGRAPHIC MATERIALS DEWEY BROS.

ESTER

Los Angeles County: Its Cities, Towns, Hamlets and Suburban Places.

[NEWS REORTS FROM TIMES CORRESPONDENTS.]

GRAND JURORS IN JAIL FOR A FEW MINUTES.

AUGUST COMMITTEE INSPECTS PASADENA LOCKUPS.

Brilliant Reception and Dance Last Night at "El Retiro"—Rough Prowlers Terrorize Housewives—Much Money is Raised for Charity.

PASADENA, Office of The Times, No. 18 South Raymond avenue, Feb. 24.—Pasadena was visited by a committee of the grand jury yesterday afternoon, which came to inspect the city jails, the old and the new. The men who had the pleasure of escorting this august body showed the old jail with great pride, hoping to make good the claim that Pasadena has had for many years the worst jail ever. The august body failed to be impressed, and said complacently that it seemed to be kept in as good a condition as was possible under the circumstances (circumstances not noted,) and that worse jails might be found, notably that at Redondo. The new jail seemed to make a greater impression and was pronounced a credit to Pasadena. The party included B. F. Badger, Azusa; J. H. Vestal, Whittier; S. C. Spitzer, Pomona; N. B. Leek, Los Angeles, and H. J. Blick, Pasadena. They are on a tour of investigation, which is to include the County Farm, County Hospital and an inspection of roads, bridges and jails.

BRILLIANT RECEPTION.

"El Retiro," the picturesque home of Mr. and Mrs. Fred Elmer Wilcox, has long been famous for hospitality extended and the elegance of its entertainments. Yesterday evening Mr. and Mrs. Wilcox gave a large reception and dance, which was one of the most brilliant functions of the year. The music-room, on the second floor, and the great hall adjoining, where the younger guests danced, were decorated in honor of Washington's birthday and resplendent with draperies of red, white and blue, national flags and emblems. Here was an orchestra. The reception rooms and the drawing-rooms, as well as the library, were daintily decorated with flowers. In each a simple flower arrangement in a distinctive color was artistically carried out. Pink roses, fresias, daffodils and quantities of trailing vines produced in the various apartments a pretty effect. The dining-room was beautiful with American Beauty roses, asparagus ferns and long fronds of wood ferns. Silver red-shaded candelabra added to the decorative appearance of the elegantly-appointed table.

Mr. and Mrs. Wilcox received alone in the north drawing-room. Mrs. Wilcox wore an exquisite Paris gown of white lace, embroidered in a pink rose pattern. Her ornaments were diamonds and pearls. The ladies assisting were Mrs. Joseph H. Johnson, B. M. Wotkyns, C. D. Daggett, Seymour E. Locke, Arthur A. Libby, H. Page Warden. Another orchestra was stationed in the conservatory and provided music for those who lingered downstairs for refreshments or flirtation. An elaborate collation was served. Among those present were Messrs. and Mmes. Z. W. Armstrong, E. C. Bailey, W. C. Burns, C. D. Daggett, C. H. Dobbins, H. M. Dobbins, J. C. Drake, Ellicutt Evans, H. T. Fuller, Robert H. Gaylord, W. E. Grattan, E. A. Guthrie, G. G. Guyer, A. S. Halsted, L. V. Harkness, J. E. Jardine, Emil Kayser, A. A. Libby, H. M. Lutz, Thaddeus Lowe, H. K. Macomber, H. J. Macomber, A. Kingsley Macomber, J. H. McBride, E. H. May, H. H. Markham, John B. Miller, Nelson, George S. Patton, Petersen, Joseph Pugh, Walter Raymond, R. I. Rogers, C. B. Scoville, H. H. Sherk, G. W. Stimson, T. H. Stevens, H. L. Story, H. Page Warden, W. S. Wright; Mmes. B. M. Wotkyns, I. B. Winslow, H. B. Fletcher, R. T. Vandevort, Gleason, Seymour Locke; Misses Wotkyns, Craig, Eleanor Craig, Cudahy, Daggett, Greble, Holmes, Lewis, Lutz, Pauline Lutz, Markham, Alice Markham, Gertrude Markham, Muse, Niese, Peterson, Story, Towne; Messrs. and Mmes. Hancock Banning, J. G. Mossin, John Ellis, William Garland, John E. Plater, Randolph Miner, Los Angeles; Messrs. Barry, Craig, Dickinson, Earle, George, Gilmore, Holterhoff, Kay, Macy, Dr. and Mrs. Arno Behr, Miss Behr, Dr. Radebaugh, Mrs. Workman of Los Angeles and many others.

SUBSCRIPTION DANCE.

The Auditorium was the scene of a very gay assemblage last evening, the occasion being a subscription dance given by a number of the prominent young married people and some of the bachelors of Pasadena.

There was, it is rumored, a little ripple of excitement for a few moments yesterday morning for fear the dance would have to be abandoned, as it is understood one of the Y.M.C.A. directors put his foot down that the property that the association proposes to purchase should not be used for any such frivolous purpose, but his objection—since possession is nine points in law—did not seem to hold good, and the Auditorium, therefore, was once more—if for the last time—the scene of much innocent revelry. The great hall was appropriately decorated in honor of Washington's birthday, flags, bunting and national emblems being relieved by the greenery of quantities of palms and tropical shrubs. Pictures of George Washington, Martha Washington and the martyred William McKinley were wreathed in holly and bay and adorned the wall space over the mantel. Music was furnished by an orchestra hidden behind a screen of palms, and light refreshments were served during the evening. The young married couples participating were: Mr. and Mrs. James Cambell, J. S. Glasscock, Henry Newby, W. J. Pierce, J. F Holmes, James E Davis, James Blick, Victor Ward, W. J. Williams, Hebert Holt, R. S. Allen, George Fassell, F. C. Nash, Louis Bassett, Duncan Reynolds, Julius Jacobs, Floyd James, J. E. Parker, A. D. S. McCoy, Charles Gardner, T. D. Turner, Thomas Nelms, W. W. Benedict, Robert Lacey, James McGregory, D. W. Linnard, L. J. Huff, Victor Marsh, B. O. Kendall, J. W. Wood, R. M. Furlong, H. H. Klamroth, Fred T. Huggins, R. E. Ford, Prof. Wallace Gaylord and a large number of bachelors and girls of their choice.

SOCIETY NOTES.

Miss Angie Holmes gave a small dinner Saturday evening in honor of Miss Mabel Higgins of Chicago, who expects to leave Pasadena next week.

Miss Dreer of Livingston Place entertained yesterday afternoon with a tea in honor of her guest, Mrs. Lee.

Mr. and Mrs. A. S. Halsted of Euclid avenue are entertaining Miss Elmoor of Astoria, Or.

Mrs. D. B. Van Slyck of East Colorado street will entertain a few friends this evening with a faggot party.

Mrs. J. D. Lyman has returned from a few days' visit in Redlands.

FRIGHTENED HOUSEWIVES.

The women in the southeastern part of town have been terrorized a few days by two rough-looking men, who have visited homes, knocked loudly at doors, and when anyone appeared asked incoherent questions in a threatening manner, and seemingly having no excuse for their intrusion. It has been assumed the intention of the toughs was to find out if there was anyone at home, and if not to invade the premises. The police spent a busy day yesday after the culprits and have spotted their men.

The total receipts from the charity ball last week were over $1200, and it is expected at least $900 will be netted. The Entertainment Committee of the Pasadena Children's Training Society has made for the Children's Home in the neighborhood of $2000 in the past few months. The oriental evening netted $700 and the euchre party $218. These sums will be a substantial aid in clearing off indebtedness and in running the institution. At the fancy sale Saturday nearly $900 was raised for the Hospital of the Good Samaritan, Los Angeles. The greater part of this latter sum was raised through Mrs. J. H. Johnson, Mrs. M. B. Manning and other ladies at Hotel Green. Mrs. Manning is also interested in the Y.M.C.A. benefit and has already $175 in sight for that organization.

The transplanting of forty palms in Library Park has been a matter of some apprehension among Pasadenans. These rare trees formerly lined a driveway leading to the Legg residence, now taken away. Since the property is owned by the city the Park Commissioners have thought it advisable to change the position of these twelve or fifteen-year-old trees, making a row of them, set twenty feet apart, along Raymond avenue and Holly street. The last of these grand old palms has been reset and the commissioners are confident that they all will live and flourish in their new location. There still remain a number of them unmolested.

The Pacific Electric Railway Company has a force at work remodeling its bridge across the Arroyo Seco. The structure will be made wider and the concrete abutments under the bridge are being extended across the chasm. The company also has a gang of men relaying tracks on North Lake avenue from the city limits to Villa street for the broad-gauge system which it seems to be preparing to introduce here. General Manager Randolph explains that the appearance of surveyors in the northeast section of the city is for the purpose of making an examination of the topography of the country thereabouts so that the company may have the information at hand whenever it seems desirable to extend the electric lines in that direction.

John Maloney, the dining-room director at Hotel Green, who has been so seriously ill with pneumonia that his life has been despaired of, has improved sufficiently in the past twenty-four hours to give grounds for hope of his recovery.

Washington's birthday was properly celebrated Sunday evening at Hotel Green. The rotunda was decorated with American flags and Col. J. E. Montgomery, a veteran of the Civil War, acted as master of ceremonies. The orchestra played national airs and over three hundred guests joined in singing patriotic songs, ending with the national hymn, and three rousing cheers for "the red, white and blue."

There will be a meeting of the St. Andrews Society at All Saints' parish house today. Among those delivering addresses will be Bishop Johnson, Rev. William MacCormack and Dr. McBride.

An electric car and an auto car belonging to L. B. Bramley met in collision yesterday in front of Hotel Maryland to the damage of the latter, which had its front wheels wrecked.

To the amounts raised by the First Methodist Episcopal Church and the First Presbyterian Church Sunday for the fund to purchase the Auditorium building for the Y.M.C.A., the First Baptist Church has added $213, and the Friends' Church and First Congregational are yet to take up collections. The total amount thus far subscribed and collected is $7138.69. Twenty-five thousand dollars is needed for the purchase of the property and one man who has given already liberally has promised the last $1000 provided the remainder is garnered.

A. L. Whallon arrived from Chicago yesterday, and has joined his wife on Mentor avenue. Mr. Whallon is connected with the Harper Wholesale Leaf Tobacco Company of Milwaukee.

The fame of Pasadena's model sewer farm has gone abroad. Yesterday Frank Sullivan, one of the Park Commissioners of San Francisco, visited Pasadena and, in company with City Councilman Heiss, made a trip out to the sewer farm to get pointers to its workings, with the thought of utilizing some of the sewage of the city of the Golden Gate in barren portions of its park system, if practicable.

The hearts of all the ladies in and about Pasadena are a-flutter over the rumor that Edward Bok, the great writer upon manners and morals for women, is about to permanently locate in or near Pasadena. Altadena, it is said, has captivated the heart of the editor of the Ladies' Home Journal, and he has been overheard to say that he will build or buy a home there. Frank N. Doubleday, who is of the same party, has also fallen a victim to the attractions of Southern California, if reports are to be credited, and may also build a winter home in this vicinity. Mr. Doubleday is a member of the well-known firm of Doubleday, Page & Co. New York. W. H. Hill accompanied these gentlemen to Altadena yesterday and heard them enthuse. Mr. Hill is commissioned to secure views for a proposed article in the Ladies' Home Journal, showing country homes of America.

A meeting of the board of managers of the Y.M.C.A. was held this evening for the purpose of discussing plans for raising the additional amount of money necessary to insure the taking up of the option on the Auditorium building on Saturday next. It was announced at the meeting that about $7000 is all that is now required to complete the sum needed, $25,000. The members feel enthusiastic over the outlook and have every hope of seeing their dream of a new home realized.

Souvenirs of California. The Times has had printed and bound in suitable folio form twenty-four large, original, and exceptionally-beautiful California souvenir views. They make a very appropriate and artistic souvenir of California to send to eastern friends, or for tourists and visitors to take home with them. Price, 50 cents each. (Extra charge, for postage or expressage, 18 cents.) On sale at Times office, Los Angeles, and at all agencies and news stands.

Since "A crust is better than no bread," a small advertisement in The Times brings in more business than no advertisement at all.

Telephone your "wants" to Red 1451 and our Pasadena Agency will take your ad. and send it to the main office.

Pasadena ladies are invited to visit the food-product exhibit of Bishop & Co., at 210 West Third street, Los Angeles. Bishop's soups, baked beans, jellies and other dainties are served free.

Hotel Maryland, Pasadena, now open. Beautiful location; baths en suite. Steam heat every room.

Don't neglect a cough. Take Piso's cure for consumption in time. By druggists. 25 cents.

Imported English shirtings, in plain white and colored stripes, at Bon Accord.

Warmest tourist resort in California, Hotel Arcadia, Santa Monica.

Buy the best bicycle, Columbia Chainless.

Pictures framed. Wadsworth, 85 E. Colorado.

Fancy cakes at McCament's.

LONG BEACH STIRRED BY MUCH STEALING.

HIGH CARNIVAL OF THEFTS AT THE SEASIDE CITY.

Trolley Motorman Wouldn't Stop to Let Sheriff White Get Off to Pursue Burglary Suspects Seen Near the Line.

LONG BEACH, Feb. 23.—Burglaries and larcenies sufficient to cause a considerable stir have occurred in this city within the past forty-eight hours. One of the first of the series was the entering of the Salt Lake depot at noon Saturday and the theft of a sum of money from the place.

One of the most daring of the series of burglaries was committed Saturday evening at the jewelry store of Joseph Sutcliffe on Pine avenue between First and Second streets. Mr. Sutcliffe left the place at 5:45 to go to supper. As he expected to return soon he did not place the trays of watches and jewelry in the safe, but merely locked the store. When he returned half an hour later he found that the place had been entered and a considerable haul of jewelry and money had been taken.

The burglar cut through a screen door in the rear and reached the bolt, which he threw. That gave him entrance to the rear room. He then smeared a newspaper with mucilage and pasted the paper to the glass of the door connecting with the store and broke through the glass. Reaching through the broken place, he unlocked that door, which cleared the way into the store. He turned down the gas and hastily emptied trays containing about three dozen watches, nearly all of which were gold, and about 100 rings. The marauder also took about $25.

WOULDN'T STOP CAR.

Sunday forenoon it was reported to Sheriff White, who occupies a cottage in Long Beach, that two suspicious characters had been seen in the Cerritos bog lands north of town. The Sheriff and G. A. Stevens, his deputy, boarded an electric car bound for Los Angeles, and when a mile southeast of the Southern Pacific crossing, saw two men not far from the track. The appearance of the men was suspicious, and the officers concluded that they were the ones wanted. Sheriff White asked the motorman to stop the car so they could get off and attempt to capture the men. The Sheriff showed his star, but the motorman refused to stop the car.

"I wouldn't do it if you were President of the United States," was the reply of the motorman, who said he would not stop the car till a regular station was reached. The Sheriff requested that the speed of the car be slackened enough for him and his deputy to jump safely, but the motorman was obdurate, and carried the officers at the usual rapid rate to the Southern Pacific crossing, a mile distant.

The officers made their way back as rapidly as they could, but the suspects had flown. They spent a large part of the day and of the night in the search, but without success.

Sheriff White felt very much aggrieved at the action of the motorman in not slacking the speed of the car when requested to do so upon the representations made to him by the officer. It is said to be a commonly-extended courtesy to stop steam railway trains almost anywhere at the request of officers of the law when that can be done without serious interference with traffic. It is urged that there is smaller reason for refusal to stop a trolley car upon request of a peace officer under such circumstances.

A reporter of The Times made an unsuccessful effort today to see a representative of the Pacific Electric Railway Company authorized to state the company's position with reference to the matter.

LEFT WHEELS, TOOK TO HEELS.

Two young men, shabbily dressed and riding brand-new bicycles, inquired at Stevens's livery Sunday evening as to whether the condition of the coast was so they could ride along the beach to San Francisco. Their appearance was singular and City Marshal Williams questioned them. The replies of the spokesman for the two were not very satisfactory, and the Marshal started to take the numbers of their bicycles when the two took to their heels. The officer and another man pursued them, but without success.

The wheels have not yet been identified. One of them was a "Diamond H" and the other was an "Ensign." One of the two men wore a black sweater, an old slouch hat rather large and light-colored and blue overalls. He was about 25, weighed about 160 pounds, and had a small black mustache. The other wore a similar hat and was dark of complexion.

WATCH CAME BACK.

The house of G. E. Chandler at No. 120 Magnolia avenue was entered this morning, and a gold watch was stolen. The timepiece belonged to Mrs. Chandler and was left on a dresser in a front room. While Mrs. Chandler was busied about some domestic duties in the rear of the house it is supposed that the thief entered by a door or window and purloined the watch.

Mr. Chandler caused it to be noised abroad that he had reasons for suspicions as to what had become of the watch, and was about to take summary action. At noon the watch was found on the dresser at the very place from which earlier in the day it had been missing.

A bicycle belonging to Capt. Mason of the launch Helena was stolen Sunday from where Capt. Mason held left it on the wharf.

DEATH OF D. A. SOVEREIGN.

Davis A. Sovereign died this morning, after a lingering illness. He was well known about Long Beach, and had lived here for the past six years. He was formerly City Recorder, and for a while City Engineer. He was born in Ontario, Canada, in 1835. He served two and one-half years in the Civil War and was wounded at Fort Donelson. He leaves a widow and five children. As a comrade of the G.A.R. he was notably vigorous in decrying the desecration of Memorial Day by sporting events, and other things tending to dim the memory of fallen soldiers and sailors.

The funeral will be at 3 p.m. Tuesday at the Long Beach Methodist Church. It will be under the auspices of the Knights of Pythias. Rev. A. W. Adkinson will preach. The bearers will be comrades of the G.A.R. The burial will be at Signal Hill Cemetery.

LONG BEACH NOTES.

The seats are being placed in the new Daisy-street school buildnig. It is expected that the building will be occupied next Monday.

The Long Beach and Compton High schools will have a joint debate at Compton Friday evening. The discussion will be under the auspices of the Southern California High School Debating League. The question for the evening will be: "Resolved, that the government should own and control the natural resources of the country." The Long Beach High School will be represented by Philip Stafford and Miss Mabel Hardenbrook.

"Our wants are more than our needs." Save bother by telephoning your ad. to The Times, and then you will "want no more."

Telephone your wants to Central Office, and our Long Beach Agency will take your ad. and send it to the main office.

Special low weekly rates at Hotel Redondo, Redondo Beach.

CLAREMONT.

ONLY A SIGNAL.

CLAREMONT, Feb. 23.—A government forest ranger is unconsciously responsible for no end of curiosity and conjecture here. For two weeks mysterious lights have shone far up the mountain side, at about the same spot and at nearly the same time daily, and there was much wonder as to the cause. It develops, from a statement by H. V. Pierce, a local orange grower, that Mr. Sevier of the forest patrol is occupying the Pierce cabin, in Perce Cañon, and constructing a firebreak on the high ridge between the west fork of that cañon and Palmer Cañon, and has started all the guessers. Sevier has arranged a system of signals between his mountain home and merchants in Ontario, and by flashing a mirror in the sunshine he obtains the wherewithal to prosecute his rough and lonesome work on the heights.

COLLEGE NOTES.

Roy Hilton Campbell, who left college in April, 1902, to take a responsible position in the large Y.M.C.A. of Portland, Or., is to return to Pomona College tomorrow to complete his course and graduate in June. Campbell was one of the foremost men in college when he left, being editor-in-chief of the Student Life, president of the college Y.M.C.A., and president of the Intercollegiate Oratorical Association.

Morris Cadwalader, prep. '03, has been elected captain of the "prep." baseball nine, which is soon to compete in the interclass contests.

E. M. Neally, an attorney of Burlington, Iowa, was a guest of the president of the college last week. Mr. Neally is a prominent lecturer on sociological topics in the Middle West. He expects to locate in Santa Ana soon.

GLENDORA.

TEACHERS' MEETING.

GLENDORA, Feb. 23.—The Azusa Valley Teachers' Association held a gathering Saturday at the Glendora schoolhouse. The programme included a paper, "Compulsory Education," by J. T. Anderson of Covina, in which the urgent need of new and better laws was strongly brought out; reading, "Wooing of Henry V," by Miss Herds of Los Angeles, followed by a charmingly rendered encore; paper, "School Music," Miss Estelle Baker of Redlands. This was an interesting subject handled in a very interesting manner; vocal solo, Miss Myrtle Rench of Glendora, "The Song of a Rose;" paper, "Juvenile Court Law," by Judge Klamroth of Pasadena; reading, "The Kirby Wedding," Miss Herds, followed by an encore, "A School Boy's Essay on Toads." Free Text-books" was discussed; affirmative, W. Loree, El Monte; negative, F. W. Guthrie, Azusa.

The next meeting will be held in Covina, but in the meantime the members have planned to hold a joint session with the Long Beach and Los Nietos associations at Long Beach.

Souvenirs of California. The Times has had printed and bound in suitable folio form twenty-four large, original, and exceptionally-beautiful California souvenir views. They make a very appropriate and artistic souvenir of California to send to eastern friends, or for tourists and visitors to take home with them. Price, 50 cents each. (Extra charge, for postage or expressage, 18 cents.) On sale at Times office, Los Angeles, and at all agencies and news stands.

Warmest tourist resort in California, Hotel Arcadia, Santa Monica.

POMONA.

NOTES AND PERSONALS.

POMONA, Feb. 23.—Mrs. E. L. Downing went to Oxnard today, and tomorrow evening as Deputy Grand Chief of the order of Rathbone Sisters of California, will institute a lodge there. Mrs. Downing will go thence to Ventura to pay an official visit to the Rathbone Sisters' lodge.

The funeral of the late Mrs. A. H. Witman was held yesterday afternoon, Rev. Dr. White, assisted by Rev. C. D. Williamson, officiating, and the Eastern Star having charge of the services at the cemetery.

Rev. Dr. Strong, ex-president of Carleton College, Northfield, Minn., preached at Pilgrim Congregational Church yesterday.

Rev. H. W. Knickerbocker has gone to Hermosillo, Mex., to take charge of mining claims in that locality in which he and others are interested.

Miss Jenny E. Tucker of El Monte has been spending three days visiting friends here.

Mrs. F. B. King, Miss Ruby King and Master Roy King are here from Los Angeles for a visit of several days.

Miss Fay Campbell, daughter of Thomas Campbell, is in Chicago.

If you have lost an opportunity, try a Los Angeles Times "want" ad. and you will get another just as good.

Telephone your wants to Black 1111 and our Pomona Agency will take your ad. and send it to the main office.

Souvenirs of California.

The Times has had printed and bound in suitable folio form twenty-four large, original and exceptionally beautiful California souvenir views. They make a very appropriate and artistic souvenir of California to send to eastern friends, or for tourists and visitors to take home with them. Price 50 cents each. (Extra charge for postage or expressage, 18 cents.) On sale at Times office, Los Angeles, and at all agencies and news stands.

BRASS RIBBONS SHINE AT THE WIRELESS.

EQUIPPING AVALON STATION FOR LONG-DISTANCE WORK.

Plan to Communicate With San Francisco and Eventually With Nome. Wireless Apparatus for Ships and Station on Farallones Under Negotiation.

AVALON, Feb. 23.—The wireless telegraph station is getting giddy. It appeared this morning all decked with bright yellow ribbons, that shimmer and gleam in the sunshine like a golden dream. The ribbons, 150 feet in length and ten in number, reach from the top of the tall mast to the ground. Manager New explained that he is equipping this station for long-distance work, and experiment having shown that broad strips of brass are more effective in breaking the Hertzion waves than a round wire, ten thin brass bands an inch wide have been substituted for the wire formerly used. The substitution was not made on account of more power being necessary for working between here and White's Point, but the general manager has just returned from San Francisco, where he has arranged to put in a station, and this end is being put in shape to communicate with the San Francisco station, and perhaps for a much greater distance, as other stations are to be established at frequent intervals up the Pacific Coast, the company's expectation being to have communication with Nome before next fall.

Gen. New is negotiating with the United States government in regard to putting in a wireless plant on the Farralone Islands for a weather observatory and in the interest of shipping, that being one of the most dangerous points along this coast for the mariners seeking the Golden Gate. Should the negotiations succeed every vessel plying regularly with San Francisco will be equipped with wireless apparatus, by which means the terrors of the Farallones will be greatly decreased.

GREAT WHALE SPECTATOR.

For several days Mr. and Mrs. J. F. Clarkson of Chicago and Mr. and Mrs. G. von Platen of Boyne, Mich., have been the guests at Hotel Metropole of E. E. Chapman, owner of the launch Rival. Yesterday morning the party was fishing and having good sport with the albicore, when a huge whale, with an unsatisfied curiosity, went within a few yards of the launch. Mrs. Clarkson was in the act of pulling in a large albicore, and the whale took a great interest in the performance, much to the detriment of the woman's nerves, circling about the boat and showing his huge bulk on all sides of them, but the fish was landed, notwithstanding. Members of the party declare that at times forty feet or more of the monster's back protruded from the water like the upturned hull of a vessel, while his head and tail were both invisible. The incident is one to be remembered by the party and also their good luck, as they got five albicore and six sharks.

INSULAR ITEMS.

Mr. Mackey of Truckee, with the Kathryn, yesterday morning secured twelve whitefish.

C. E. Dofflinger and W. O. Boestwick of Tropico, out with the Kathryn this morning, had twenty-six whitefish.

L. A. Bradford of Plymouth, Mass., and J. Ferguson of Chicago, while out with the Eva yesterday, also had an experience with a school of blackfish, a species of whale. They surrounded the boat and when the boat moved, the whales followed after, and for the space of half an hour prevented any fishing operations, to say nothing of the anglers sitting on the sagged edge of anxiety as to where they would "get off" in case they had to. When finally left to themselves they captured an albicore and a shark.

Miss Claribel Goodwin and her friend, Miss Louise Maris of Chicago, who is spending the winter with her in Los Angeles, are visiting the island.

Willard Dennis left for a fortnight's vacation yesterday, during which he will visit Salt Lake.

Earl Cowan, Gus Knecht, Frank Werner, L. F. Bradford, D. A. McNeill and Don Cotten were the guests of Bert Crank over Sunday at the Crank cottage.

Robert M. Howell and Miss Nell L. Howell visited their brother, "Dick," the wireless operator here, yesterday. Miss A. E. Fowler returned with them and will be the guest of Miss Howell for a week.

Capt. Charles Regnier of Cincinnati, a steamboat captain, accompanied by his wife and brother, Jules Regnier of Los Angeles, has been spending a few days on the island.

E. G. Westlake and wife of Chicago, Mary M. Rose and Charles A. Gabriel of Columbus, O., are at the Windsor.

E. Owens, wife and daughter of Aurora, Ill.; Mrs. F. O. Hines and daughter, Miss Fern Hines, of West Plains, Mo., are at the Bay View.

C. T. Wegun and wife, Mrs. W. C. Dodge and C. B. Dodge, Mrs. H. H. Gross and daughters, Edna L. Condit, Lillian A. Burcky, all of Chicago, were among those registering at the Grand View today.

Mr. and Mrs. E. P. Averill, who have been here for two months, left the island today.

Mrs. E. L. Doran gave a Washington birthday party Saturday afternoon at her home on Crescent avenue, which was marked by considerable originality. There was a cherry tree, a real cherry tree, from which the guests cut the cherries, blindfolded, for prizes, the person getting the largest number of cherries being awarded prizes, which were pictures of George Washington and his wife, handsomely framed. Each guest was given a little book ornamented with the American flag, containing a set of questions to answer in regard to the life and career of Washington, for which there were also appropriate prizes. There was also a hatchet, which was concealed in the room, the finder of which kept it. Refreshments were served in a manner in keeping with the day, and it was altogether an exceedingly pleasant and successful entertainment. There were present Mrs. and Miss Williams, Mrs. Carpenter, Mrs. Kissel, Mrs. Rider, Mrs. Hundley, Mrs. Averill, Mrs. Manning, Mrs. Hobson, the Misses Bessie, Elsa and Lucy Fuhru, Miss Lucretia Rider, Miss Bettye Kissel.

FERNANDO.

POPPIES DIDN'T FREEZE.

FERNANDO, Feb. 23.—The cold weather did not affect the oranges, lemons, or even the poppies, at Fernando. Dozens of people visited the Pacoima hills yesterday and carried away armfuls of beautiful golden poppies.

A traction engine is making rapid progress grading the roads.

The High School entertainment was well attended, and a very pleasant evening enjoyed Saturday.

ALHAMBRA.

FOR INCORPORATION.

ALHAMBRA, Feb. 23.—The incorporation meeting at Borden Hall last Saturday evening was largely attended by representative citizens. The committees on boundary lines and information made their reports. The former was acceptable to all but a very few, two or three ranchers on the outskirts of the proposed city desiring to be left out. After an extended discussion the boundary lines as reported by the committee were adopted by the meeting, the vote being about three to one in its favor. The Information Committee gave interesting reports of the city governments of South Pasadena, Monrovia, Azusa and Covina, including expense, methods of operation, etc. The proposed city of Alhambra would be about two miles square, a trifle larger than Covina, which they think too small. The assessed valuation of Alhambra city would be a little over $400,000. It is thought that the proposed boundaries are as fair as could be expected, although, no doubt, some objectors will appear before the Board of Supervisors and ask to be cut off. A committee of three was appointed to ascertain the legal and financial status of the new city for the first year should incorporation be voted. This committee will report at another public meeting, to be called by the chairman. If this is satisfactory, immediate steps for incorporation will be taken. There is no question but that the final vote will be in favor of incorporating Alhambra into a city of the sixth class.

Rev. C. J. Hall, the temperance evangelist, assisted by Mrs. Hall, soloist, began a series of temperance meetings at Borden Hall this evening.

VILE "HAPPY VALLEY" HEARD FROM AGAIN.

NOTORIOUS EX-SALOON MEN TO HAVE "SOCIAL CLUBS."

Citizens of San Pedro Stirred Up Over Lawlessness and Official Action Hoped For—Dredging on Entrance Channel to the Harbor.

SAN PEDRO, Feb. 23.—"Happy Valley" is again breaking out. The thugs have recommenced their violent and lawless doings, and much evil is to be expected from the hell-hole, unless the authorities take hold at once.

When the City Trustees revoked two of the saloonists' licenses in "Happy Valley," it was thought that these men would no longer try to avoid the law, but they have been scheming ever since to engage in the "social club" business. Articles of incorporation have been filed in Los Angeles for the "San Pedro Pastime Association" and the "Society of Friends." Back of the movement are the notorious "Stingaree Fred" and "Butcher Alf," together with the following directors: Anton Hess, O. M. Brown, William Harvey, Charles Swenson, Hogan Hanson, Charles Erickson, Antone Coceval and James Reid.

Many citizens are incensed over this scheme of the "Happy Valley" toughs, and it is said the Good Government League will investigate and try to stamp the evil out at the start. The Trustees will, it is rumored, consider the advisability of revoking the saloon license of Anton Hess. Hess is running a booze shop in the heart of the city, and his late connection with "Stingaree Fred" and other degenerates has caused comment.

QUEER DOINGS.

John Casedy, charged with assault on Hans Hanson, at Fifth and Beacon streets, was discharged Saturday on account of a withdrawal of the charges by Hanson. He was rearrested on a complaint sworn to by Special Police Officer Jack Iman, who was a witness. It is said that Hanson accepted $100 from F. H. Thompson, Casedy's attorney, to consent to a dismissal of the case.

HARBOR TOWN BRIEFS.

Richard Walsh, a longshoreman, was arrested in this city Sunday morning, charged with having entered the lodging-house of Mrs. Manha, at Timms' Point, with intent to commit rape. He will be tried in Justice Downing's court this week.

Nile Lowman, a lad of 18, is in the City Jail awaiting trial on a charge of burglary. It is alleged that Lowman entered the machine shop of the Banning Company in Wilmington, January 29, and stole three rifles and a shotgun.

The Southern Pacific Company tendered the members of the local aerie of Eagles and their families an excursion to the government breakwater and return this afternoon, aboard a special train. More than 200 persons took advantage of the ride.

The dredging of the entrance channel to the inner harbor, which was delayed several days on account of the Southern Pacific Company not having its bulkhead ready for filling in with sand dredged, was commenced this morning, and will be continued until the present contract is completed. "Olympian," the large suction dredger used in deepening the channel, today demonstrated her great powers in removing earth. It is said the present contract, which calls for $100,000 worth of dredging, will be completed in seven months.

SIERRA MADRE.

ALONG THE FOOTHILLS.

SIERRA MADRE, Feb. 23.—The funeral of the late Robert N. Hilton, who died Saturday morning, was held at the Congregational Church this morning, Rev. Charles Rich officiating. Mr. Hilton was one of the early settlers of Sierra Madre, and was respected by all. He leaves a widow, son and daughter. The remains were interred in Evergreen Cemetery, Los Angeles.

H. E. Lawrence of Alhambra was calling on friends here today.

Dr. and Mrs. Kitchen of Pasadena were guests of Dr. Bebb and mother today.

Mrs. Mills of Los Angeles was looking over her Park Manor ranch today.

Dr. Norman Bridge of Pasadena was a guest of Dr. W. J. Barlow and family Sunday.

Justice Austin, wife and son of Los Angeles were guests of Mr. and Mrs. George Sinsabaugh Sunday.

Miss Anita Carter is the guest of Josie Relyea at Santa Monica.

Special low weekly rates at Hotel Redondo, Redondo Beach.

Health Notice! Use Platt's Chlorides
For the consumptive's room. Sold by druggists.

INVIGORATED

HOW A WOMAN GOT HER STRENGTH BACK.

She Took Our Vinol with Good Results.

WE WANT EVERY ONE TO KNOW ABOUT IT.

READ WHAT WE HAVE TO SAY. COME AND SEE US.

We don't want any one in this city to drag themselves through life in pain and misery for the want of enough strength to feel well and happy.

If you feel listless, without ambition and run down, it is a bad sign.

You are running grave chances. You are in a condition to be attacked by most any disease.

This feeling of debility is a symptom that your system is generally demoralized. You should take a tonic.

You should take Vinol, which we know and will guarantee will restore your strength.

Following is one case where it did this. Mrs. T. H. Boyle, of 56 Chestnut St., West Newton, Mass., says:

"Last spring I used one bottle of Vinol. At that time I was all run down and sick. I find that it did me lots of good, and by its use my strength came back to me."

Vinol is a delicious preparation, containing the active curative principles that are found in cod-liver oil, dissolved in a delicate table wine.

Vinol acts directly on the stomach, aiding digestion and at the same time creating a healthy appetite. It gives strength and vigor to every organ of the body.

We endorse Vinol, and guarantee its action, and will gladly refund to any one who is not satisfied the money which they paid for it.

Price $1 Per Bottle.
Mail Orders Supplied $1 Per Bottle Express Paid
The Owl Drug Co.,
Pacific Coast Agents.

A CLEANLY AGE.
Twentieth Century Ideas Incline Toward Sanitation and Preventives.

Nowadays scientists believe that in cleanliness lies the secret of prevention of disease.

To prevent a disease, remove the cause.

Just as unclean habits breed many diseases, so careless habits will breed dandruff. Improper use of another's brushes, combs, etc., will surely cause dandruff, and, in time, will just as surely cause baldness.

It's microbic infection, nothing more nor less.

Newbro's Herpicide kills the dandruff germ, and causes hair to grow luxuriantly. Herpicide is absolutely free from grease or other injurious substances.

Sold by leading druggists. Send 10c in stamps for sample to The Herpicide Co., Detroit, Mich.

SAWTELLE.

SAWTELLE, Feb. 23.—The services at the Baptist Church are attracting much attention. Sunday morning the pastor, Rev. George Taylor, preached on the topic, "Ye cannot serve God and Mammon." The lumber company has offered to reduce its bill from $130 to $80, if paid within a reasonable time, and during the last week over $40 was raised.

The Good Templars have made preparations for the District Lodge, which will meet here Wednesday. This organization is in a flourishing condition, with a membership of over fifty.

Prof. and Mrs. C. H. Shepherd of Ashland, Or., are guests of Mr. and Mrs. James Chisholm. Prof. Shepherd is a music dealer of Ashland.

H. K. Laird is putting in an automatic gas generator for lighting his hall and storeroom.

Mrs. Eliza S. Roth is having completed an attractive cottage on Colorado avenue.

WHITTIER.

LOCAL ITEMS.

WHITTIER, Feb. 23.—The Colima Water Company has been making additions to its machinery, installing new apparatus of the value of over $3000. The plant has a capacity for handling over 100 inches of water.

Mrs. J. C. Arnold and little son of Berkeley are guests of Dr. and Mrs. C. J. Cook.

Mr. and Mrs. Azro Morse of Barry, Vt., are visiting the former's brother, Walter F. Morse.

Judge Everett Cooper and family of Danville, Ind., are guests of L. J. Stanley.

Catarrh

Is the direct cause of many unhealthy conditions of the system and yet it is surprising that so many suffer from this disease before taking anything or it is too late, as it is in fact very easy to cure with S. B. Catarrh Cure, the only positive internal cure for catarrh on the market that does all that is claimed for it. It is for sale by all leading druggists. One bottle shows results. Be sure and accept no substitute. Circular on catarrh free. Address Smith Bros, Fresno, Cal.

STORE OPENS 8:30; CLOSES 5:30.

HIGHEST PRICE TO TRADE

Hamburger's [INC.]

1st to 3rd N. Spring St. Los Angeles

WHAT OTHERS ADVERTISE WE SELL FOR LESS.

$1.50 and $2.00 French Lisle Hose at 59c.

Never in the history of Los Angeles merchandising has such a bargain in women's hosiery been offered. Through a fortunate trade purchase our Paris buyer, Mr. D A. Hamburger, secured direct from the factory a fine line of French lisle hose in black, black and white, old rose, Nile green, canary and white; in allover lace lisle, embroidered lace ankle, allover embroidered, also fancy striped patterns. To thoroughly appreciate just what they are it is necessary to see them, though you will not be disappointed, for as a positive fact their equal cannot be purchased anywhere under $1.50 and $2.00; we make them a Tuesday leader at choice per pair..... 59c

STORE OPENS 8:30; CLOSES 5:30.

HIGHEST PRICE TO TRADE

Hamburger's [INC.]

1st to 3rd N. Spring St. Los Angeles

HIGH GRADE GOODS AT REMARKABLY LOW PRICES.

Toilet Soaps at 10c.

Our stock of soap is large and of unlimited variety. For Tuesday we will especially feature the following lines:

Pure Castile Soap and Wash Rag, per cake..10c
Transparent Rose Glycerine Soap, large size..10c
Pon-setta Skin Soap, per cake.....10c
Buttermilk Soap, per box of 3 cakes.....10c

Lace Curtain Samples 25c.

2000 lace curtain samples, including finest Irish Point, Renaissance, Cluny and Brussels patterns, several of each pattern, all 2 yards long; worth regularly $1.00 to $3.00 per pair; a Tuesday leader, no mail or telephone orders filled; each..... 25c

FOURTH FLOOR.

Second Day Semi-Annual Handkerchief Sale.

You have a handkerchief box—certainly. Like to keep it full we know. To do so economically necessitates being on the lookout for exceptional bargains for if there is one thing which most frequently gets lost in the laundering it is a handkerchief. Then again, there are so many pretty dainty styles of embroidery and trimming that to have a complete assortment means to have a great many. For this semi-annual sale we have secured the best of French, Irish, Swiss and American goods in variety to please every fancy, at prices to suit every purse.

Ladies' Pure Linen Hemstitched Unlaundered Handkerchiefs; have embroidered corners, splendid wearing quality, regular 15c value. Sale price..... 10c

Ladies' Pure Linen Hemstitched Hand Embroidered Initial Handkerchiefs; fine sheer quality; heavy embroidered initials; neat border; 20c value. Sale price... 12½c

Ladies' Fancy Swiss Scalloped Edge and Embroidered Hemstitched Edge Handkerchiefs; large variety of styles; choice assortment of patterns; all of fine quality and exclusive designs; worth 20c. Sale price..... 12½c

Ladies' Pure Linen Lace Trimmed and Embroidered Handkerchiefs; also lace trimmed and embroidered Swiss Handkerchiefs both in large variety of styles; choice patterns; exclusive designs; actual 25c values. Sale price..... 19c

Ladies' Pure Linen Hemstitched Unlaundered Handkerchiefs heavy hand embroidery in all corners; revere hemstitched border; a sheer cloth; excellent for wear; 25c values. Sale price..... 15c

Ladies' Pure Linen Laundered Plain Hemstitched Handkerchiefs; fine sheer quality; hand finished; grass bleached; ⅛, ¼ and ½ inch hems; 20c values, at..... 12½c

Ladies' Swiss Embroidered, Hemstitched Scalloped Edge Handkerchiefs; large variety of patterns in exclusive designs; all of fine quality; worth 25c. Sale price 15c

Ladies' Pure Linen Embroidered and fancy Lace Trimmed and Scalloped Edge Handkerchiefs; extra fine quality; soft sheer finish; hand worked; also quality lace; of splendid cloth; exclusive designs, wide range of patterns; equal to other's 50c values. Sale price..... 25c

Ladies' Silk Embroidered Jap Silk Handkerchiefs; dainty patterns; oval, square and geometrical designs; revere borders; solid white and white with dainty color combinations; worth $1.00. Sale price..... 35c

Men's White Unlaundered All Linen Handkerchiefs; size 18x18 with ¼ and ½ inch hem; small and large embroidered initials. A special leader at..... 12½c

Men's Initial White Handkerchiefs; all linen; finished with ½ inch border. These are an exceptionally fine grade, and a special leader at..... 25c

Men's Colored Border All Silk Handkerchiefs; neatly hemstitched; no better shown elsewhere from 40c to 50c. Sale price..... 25c

Children's $1.50 Gold Rings 75c.

An assortment of baby and children's rings set with 1, 2 or 3 stones, including garnets, pearls and turquoises; heavy gold bands, all solid gold in dainty designs; worth $1.50; Tuesday's leader at..... 75c

$8.00 Enameled Beds $5.95.

An extra finely finished white enameled bed, patent side rail which prevents rocking, heavy brass rail top and bottom, brass spindle supports, brass vases and bolt trimmings, has deep extended brass foot, a full size bed actually worth $8.00, a Tuesday leader at..... $5.95

BASEMENT.

Continuation Manufacturers' Shoe Sale.

As shoes are an everyday necessity in every household, the parent or head of the family always welcomes an opportunity to secure fine footwear at a bargain price. We are not offering an old lot of shoes which some one else can not sell, but they are the overproduction of several of the foremost factories—all in new spring styles and best of leathers, and prices are lower than other retailers pay for the same quality goods at wholesale.

Ladies' $2.50 Vici Kid Shoes—lace style only, patent leather or kid tips, flexible soles, all sizes, Manufacturer's sale price per pair $1.65

Women's $1.25 Common Sense Slippers—3 point style, hand turned sole, all sizes, Manufacturer's sale price per pair..... 95c

Old Ladies' Comfort Oxfords—plain toes, hand turned soles, excellent wearing quality, sell regularly at $2.50, Manufacturer's sale price per pair..... $1.65

Men's $3.50 Shoes—good quality vici kid, Goodyear welt soles, lace style, comfortable shape, Manufacturer's sale price per pair.. $2.95

Children's $1.25 School Shoes—dongola kid, lace style, patent leather tip, spring heel, sizes 8½ to 11, Manufacturer's sale price per pair..... 98c

Women's $3.00 Slippers — patent leather or vici kid; have Louis XV heel; are in one or three strap style; all in dressy shapes. Price per pair..... $1.95

Ladies' $3.50 and $4.00 Shoes—vici kid and patent leather, turned or welt soles, low or Louis XV heel, per pair..... $2.95

Ladies' $2.50 Shoes—vici kid or box calf, made with welt extension soles, all sizes, Manufacturer's sale price per pair..... $1.95

Tailored Spring Suits $10.00.

A new line just received and will be given a special introductory price; colors tan and blue; jackets are in blouse style, skirts in flare shape; material all wool Venetian cloth, well lined; better than others' $12.50 values, price..... $10.00

SECOND FLOOR.

20c Embroideries at 10c.

As a Tuesday leader we offer some fine cambric embroidery edges and insertions, variety of new patterns, open or closed designs, wide margin, deep edges; widths up to 5 inch and values to 20c, choice per yard..... 10c

75c "Amsterdam" Silk Gloves 50c.

A well known reliable brand, are a fine silk glove in black, white and colors; made with 2 clasps, prettily embroidered backs; sold everywhere at 75c, our price..... 50c

Second Day Spring Hosiery Sale

Prices won't be cheaper later and there is a benefit to be secured in selecting where you have first pick, as some of the patterns are better sellers than others and naturally will go first. This sale comprises several lines for women, misses and children, and quality considered prices lower than elsewhere.

Ladies' Cotton Hose—fine gauge, fast black, made double sole, heel and toe; actual 20c value at per pair..... 10c

Ladies' Allover Lace Lisle Hose—plain black only, very nice quality and made with double sole, heel and toe; sold regularly at 25c; we make them a leader at 3 pairs in box for..... 50c

Ladies' Fine Cotton Hose—plain black or white and black polka dots, well made and an excellent quality which cannot be duplicated under 50c; our price per pair..... 25c

Ladies' Lisle Hose—fine gauge, black and most wanted colors, have clocked ankles in contrasting colors; actually worth 75c; sale price..... 39c

Boys' and Girls' Hosiery—including fine French ribbed and boys' heavy cordovan ribbed; all made double sole, heel and toe, and are good values at 20c; sale price, per pair.. ..... 12½c

Boys' and Girls' Hosiery—fine French ribbed, plain black only, made double knee and foot; actually worth 25c; sale price, per pair..... 19c

Misses' Fine Hosiery—in black and white polka dots, either plain or French ribbed. Also red and white lisle hose; actually worth 50c and 75c; choice, per pair..... 25c

Misses' Black Lace Hose—or French lisle thread, also lace hose; excellent quality and made to sell at 75c; per pair..... 50c

Time to Care for Lawns.

We have had about all the rain which can be expected this season. Nature has done her part; man must do the rest: and, as you are interested in having your lawn kept green and velvety, it necessitates use of the hose. Compare prices and quality with any you see advertised elsewhere, and the following will show you that you can save money by purchasing here.

25 ft. Length Hose—¾ inch diameter, 3 ply, including couplings and brass spray nozzle, our popular leader, complete..... $1.98

25 ft. Length Hose—¾ inch diameter, 3 ply, the popular Hamburger No. 6 brand, guaranteed for one year, including couplings and brass spray nozzle, complete. $2.85

THIRD FLOOR.

25 ft. Length Hose—¾ inch diameter, 3 ply; Hamburger No. 4 garden hose, warranted for one year, includes couplings and brass spray nozzle, price complete. $3.45

25 ft. Length Hose—¾ inch diameter, 4 ply; Hamburger's No. 2 garden hose, guaranteed for two years, includes couplings and brass spray nozzle, price complete. $4.69

Pillows and Pillow Tops.

Seldom will you find a person who does not like to take things easy at home and look for genuine comfort, which can best be produced by a plentiful supply of soft pillows on a comfortable couch. We will do our part by especially featuring for today a handsome line of cushions and cushion tops at prices which cannot be duplicated.

Sateen Sofa Cushions—A lot of 360; they are a choice line of cushions in most wanted colors and pretty patterns, all nicely filled with mixed feathers, finished with deep ruffle, and are regularly priced at $1.00; sale price..... 49c

Satin Sofa Cushion Tops—A choice line, made by Cheney Bros.; very finest patterns in floral and Turkish effects; not a one in the lot worth less than $1.25; sale price..... 89c

FOURTH FLOOR.

$1.25 Sofa Cushions—150 in this lot, extra large size, are covered with art ticking in handsome floral designs, some classic figures. Large assortment to select from, all nicely ruffled; sold regularly at $1.25; choice 75c

Lithographed Cushion Tops—A lot of 300; all of them are reproductions of some of the most famous paintings, in rich colors, printed on heavy art ticking; sold regularly at 50c; sale price..... 25c

Second Day Fisk, Clark & Flagg Silk Sale.

It is not our practice to pick up little lots of unknown jobbing houses and manufacturers and foist them on the public as something exceptional, but where we do purchase a stock of goods outside the regular wholesale market they must be the merchandise of reputable firms. Fisk, Clark & Flagg Co. had a world-wide reputation as the most exclusive manufacturers of high grade silk wearables in the United States. Their recent assignment and sale of both their made up and yard goods at auction afforded an opportunity to secure the choicest weaves of silks from the world's most famous factories and enables us to price them to the Los Angeles public at really remarkable saving prices. The lot is a large one and selections are still good, as all lines are complete.

Fisk, Clark & Flagg 58c Wash Silks—plain coloring two toned effects, striped patterns; will launder nicely; colors perfectly fast; material silk warp; 20 inches wide. Made a leader at per yard..... 35c

Fisk, Clark & Flagg Satins and Taffetas—assortment of $1.00 black, brocaded and plain satins; Patterns large and small figures, scrolls, vines and leaves; Taffetas, Swiss finished, 19 inches wide and good values from 79c to $1.00. Sale price per yard..... 59c

Fisk, Clark & Flagg 24-inch Striped Taffetas—a particularly desirable silk for shirtwaist suits or petticoats; good range of colors; some with white hairline stripe; others fancy Roman stripe; others in changeable effect; all 24 inches wide and actually worth $1.50. Sale price, a yard..... $1.00

Fisk, Clark & Flagg Fancy Silks—an assortment of at least 3000 yards of silks which sell regularly at from $1.25 to $1.50. They include 21 inch Roman striped Taffetas in all colors; 24 inch plain Moire Antiques; heavy brocaded satins and corded stripe silks and many other choice weaves. Priced at one-half and less as they go at choice per yard..... 69c

Fisk, Clark & Flagg 36-in. Black Moire Velour—just three pieces of this popular material for silk outer garments. It is a width which cuts to best advantage; it is handsome antique patterns; soft firm quality; rich black; actually worth $2.00 a yard. Sale price, a yard..... $1.50

Fisk, Clark & Flagg 20-inch Black Taffetas—a lot of 700 yards only; suitable for waists, skirts and petticoats, lustrous black; Swiss finished; free from dressing; 20 inches wide; pure silk; never sold under 89c. Sale price, a yard..... 69c

Fisk, Clark & Flagg 23-inch Black Taffeta—rich lustrous black, Swiss finished; strictly pure silk; sells everywhere at $1.00; equally serviceable for waists, skirts, petticoats and linings. Sale price, a yard..... 79c

Fisk, Clark & Flagg Fancy Silks an assortment of 2000 yards of fancy silks which sell regularly from $1.50 to $2.00. They are in all the light and dark shades of most wanted colorings and the weaves include Moire Velours with small dots and stripes; also plain effects with satin stripes; printed satin Liberties in dainty figures; printed warp Taffetas and Louisenes; corded and lace striped Taffetas; Persian striped Taffetas and others; width 20 to 24 inches; none worth less than $1.50 and many up to $2.00. Sale price, a yard..... 89c

Fisk, Clark & Flagg 27-inch Black Taffeta—a lot of 500 yards; an extra heavy taffeta for coats, skirts and petticoats; bright black; free from dressing; pure silk; full 27 inches wide and an actual $1.25 value. Sale price, a yard..... $1.00

Fisk, Clark & Flagg Black Guaranteed Taffeta.—lustrous black; free from dressing and one which is thoroughly recommended as pure dye, Swiss finished; 20 inches wide and equal to any 80c value. Sale price per yard..... 75c

First Showing Wash Shirt Waists.

An introductory showing of the coming styles of the season. Our buyer, who is now in the East, has but recently sent this first consignment of purchase and if you are interested as you naturally will be in the coming styles for 1903, just make it a point to visit our department this week and look through the following lines which we specifically mention, also ask to see others not enumerated.

Assortment White Shirt Waists—Including Lawns and Cheviots; also colored Chevicts; are in handsome tucked and insertion trimmed styles; finished with pearl buttons and newest sleeve. Price... 98c

Assortment Wash Shirt Waists—Including white Lawns and colored Chambrays and Dimities. They are made in insertion, tucked and stitched trimmed styles, all with popular new sleeve. Price..... $1.50

White Lawn Shirt Waists—Finished with 3 rows of embroidery insertion and tucks; have collars and the most popular shape of new sleeve. Price..... 69c

Assortment Wash Shirt Waists—Including white Lawns in tucked and insertion trimmed styles and colored Piques; button front or side style; also new white Chevicts waists. These are exceptionally handsome waists and cannot be duplicated elsewhere under $3.50. Our price..... $2.50

SECOND FLOOR.

Fisk, Clark & Flagg's Men's Underclothing

The surprising values we are able to offer in these choice lines of merchandise, were secured at the auction sale by the assignee of this world renowned firm which has recently gone out of business. Goods are all new and patterns best.

Fisk, Clark & Flagg Hosiery—fine quality, fancy lisles, most wanted colorings, newest patterns, all sizes; 50c and 75c values at per pair..... 25c

Fisk, Clark & Flagg Golf Shirts—colors in all most wanted shades, made with one pair of detached cuffs, sizes range 14 to 18; made to sell at $1.50, sale price..... 98c

Fisk, Clark & Flagg Undershirts—medium weight, satin finish, colors salmon and blue; actual $2.00 values, sale price..... $1.00

Fisk, Clark & Flagg Gloves—including suede driving and dress gloves, newest shades of gray and tan, elegantly finished, cable sewed; actual $2.00 value, per pair.. $1.35

Cut Prices on Choice Literature.

Doubtless you are fond of reading. You may have a nice library at home. If not, you certainly have a few choice books. But why pay full publisher's prices at exclusive book stores? Our book department has done much to place before the people of Southern California the choicest of literature at prices not underquoted in the largest of eastern cities. But to center your attention we specially feature this week the following choice lines.

"THE REDEMPTION OF DAVID CORSON"—A popular new novel by Goss; published to sell at $1.50. Our price..... 89c

SHAKESPEARE'S WORKS—Gellancz edition, pocket form, cloth bound, regular price 35c. Sale price..... 19c

"RAMONA"—Helen Hunt Jackson's famous novel, publisher's price $1.50. Our price..... 98c

STANDARD AMERICAN ENCYCLOPEDIA—Bound in half Morocco, 16 volumes. This work is edited under the supervision of James Clark Ridpath, regular price $15.00. Priced now to close per set..... $7.50

STANDARD 25c BOOKS—A large lot bound in cloth and gilt; all in popular titles, by such authors as Holmes, Lytton, Henty, Lyall, Dumas, Ruskin, Elliott, Carey, Corelli, Scott, Kipling, Dickens and others—all regular 25c books. Sale price, choice..... 15c

AMERICAN FAMILY COOK BOOK—Containing the best assortment of cooking recipes ever put on the market; sells regularly at 50c. Sale price.. 45c

BULFINCH'S AGE OF FABLE—With a classic index and dictionary; 200 illustrations; regular price 98c. Sale price..... 75c

"SOUVENIR" EDITION 35c BOOKS—These are well known works by popular authors, including Cobb, Southworth, Harland, Holland, Evans, Fleming, Holmes, Marlett, Corelli and others. Sale price, choice..... 25c

$1.50 COPYRIGHT NOVELS—A large lot of not the very latest but all of them books which have been published in the past year or so and are still popular. About 800 in the lot—all of them regularly priced $1.00. Sale price..... 75c

THE POETS—the famous Gladstone edition; regular price 49c. Sale price.. 40c

HAMBURGER'S UNDER-PRICE BASEMENT

Mill lengths Outing Flannel—pink and blue with white stripes; 8½c and 10c values. Choice per yard..... 5c

All Linen Scarfing—suitable for dressers; has fringed edges; a 35c value per yard..... 19c

12½c Dress Duck—cadet blue, black and white; a desirable material for wrappers. Per yard..... 8⅓c

6¼c Checked Apron Gingham—"Manchester" brand, per yard..... 5c

10c All Linen Huck Towels—good size; neatly finished; colored borders. Price..... 5c

$1.50 Slumber Robes—good quality Italian silk; slightly soiled from display. Sale price..... 69c

15c Japanese Crepe—a pretty material for draping cozy corners; popular colorings. Per yard..... 8c

Lot of 15c Handkerchiefs—ladies' and children's; all prettily embroidered. Priced at each..... 8⅓c

50c Wool Dress Goods—large and small plaids; Camelshair nub yarn effect—also plain colors with small figures; 38 inches wide. Choice per yard..... 25c

Men's All Wool Sweaters—blue and black only; sizes up to 44; worth $1.50. Priced at..... 75c

25c Worsted Plaids—good colorings; a desirable material for children's school dresses. Price per yard..... 19c

Men's 35c Cashmere Hose—natural gray; an excellent quality and well made. Per pair..... 15c

50c All Wool Natte Cloth — 38 inches wide; a very desirable textile for separate skirts to be worn with wash shirt waists; per yd. 39c

Children's Muslin Drawers — neatly hemstitched; finished with ruffle; sizes 2 to 8. Price..... 19c

Ladies' Corset Covers — Finished with dainty hemstitching and ruffle, worth 25c. Price..... 19c

Children's Outing Flannel Pajamas or Sleeping Suits—good quality; well made; sizes 2 to 9 years. Price..... 39c

Ladies' 50c Chemise—knee length; trimmed with lace and insertion. Price..... 25c

35c Black Velvet Ribbon—assorted widths; priced in 10 yard pieces at..... 25c

Assortment of Leather Goods—including wrist bags, purses and novelties; values up to $1.00 priced to close at..... 25c

Sample Line Men's Underwear—all well made, perfect fitting and in all sizes; actual $1.00 values. Price..... 39c

Display of New Wash Dress Fabrics.

Most of our spring and summer stock is now in. We are satisfied that no better or prettier assortment can be found on the Pacific Coast. While there are scores of textiles to claim attention, we have critically selected only those which are destined to be most popular and have purchased the best of weaves in domestic and foreign makes. The new colorings and patterns are simply matchless.

MERCERIZED SCOTCH ZEPHYR—New shades and most popular colorings; patterns plaids, stripes and lace work effect. The material is highly mercerized and is an exceptionally fine fabric at per yard..... 50c

NEW GERMAN PIQUES—White and colored grounds with polkadot and stripe patterns; full line of colors; per yard..... 25c

FRENCH GINGHAMS—Our own importation and the very newest of these foreign goods. They are very wide and are in handsome striped patterns; per yard..... 20c

BASKET WEAVE MADRAS—Highly mercerized, 38 inches wide, colorings plain red, tan, black and white. Per yard..... 50c

IMPORTED MOUSSELINE DE SOIE—Plain dots and lace stripes; also solid colors in pink, blue, green, lavender, cardinal and black. Price per yard. 50c

WHITE MARSEILLES MADRAS—A heavy weave especially designed for shirt waists; handsomely finished with lace and satin mercerized stripes; per yard..... 25c

NOVELTY MADRAS—White and tan grounds with colored dots and stripes; a serviceable material for shirt waists and beach costumes. Per yard..... 25c

EMBROIDERED SWISS BATISTE—Fancy striped and figured patterns on white grounds. These will be among the most popular of the desirable textiles of the season. Price per yard. 35c

Ladies' $1 Knit Underwear 50c.

An assortment of fleeced underwear, French or Jersey ribbed, vests high neck and long sleeves, pants ankle length. A number of wool garments in the lot. All of them 75c and $1 values, priced as a Tuesday leader, choice..... 50c

$5.75 Trunk at $4.98.

As a leader from our new trunk department in the enlarged basement we offer for Tuesday a 30-inch canvas covered flat top trunk, has Brass Victor lock, 4 hard wood top slats, bottom cleats, covered set-up tray and thoroughly well made, an actual $5.75 value, as a leader..... $4.98

BASEMENT.

30c Bath Towel 19c.

A lot of large size unbleached bath towels, exceptionally heavy, very absorbent, have combed fringe ends, actually worth 30c, will be specially featured for Tuesday selling, no telephone orders filled, choice..... 19c

$6.50 Dress Skirts $3.95.

To close out an assortment of fine all wool Covert Venetian and Cheviot skirts, colors tan and black, made plain flare or silk trimmed styles, values from $5 to $6.50, we will especially price them for Tuesday selling at, choice $3.95

SECOND FLOOR.

THE TIMES "ANSWERS

[COPYRIGHT, 1903, BY

Exercises to Ma

SIMPLE LESSONS.

...NNING" AND CHEST EXERCISE—...PRISES OF EXAMINATION TESTS—...D CHESTS AT THE OPERA—DEEP ...REATHING SECRET OF PHYSICAL ...OWER—REPORT PROGRESS TO MR. ...ERNUNDA.

By Albert Payson Terhune.

...astic Instructor of the New York Evening ...orld. Author of "Muscle Building," "Byrds ...om the Saddle," etc.)

...OW for another "morning exer-...cise," the exercise of "chinning." ...Probably nine boys out of ten who ...s this can "chin" themselves. The ...th boy thinks he can't. But he can ...he will practice the exercises I give ...these lessons. To chin yourself you ...not absolutely need a trapeze or ...adder. You can do it on the wooden ...e over the doorway of your room. ...The door itself must, of course, be ...en when you do this, and you must ...ake sure beforehand that the wooden ...pport is sound. If you are not tall ...ough to reach the top of the door-...y, reach it by standing on a stool ...chair. Then kick the chair away ...d hang by your arms. Not at full ...

"CHINNING."

...er's length, however. That strains ...muscles without strengthening ...em. The arms should be slightly ...nt, as should the legs; every mus-...e tense. Draw yourself up till your ...n muscles until your chin is on a ...el with your hands. Then slowly ...wer yourself until your arms are al-...straight. In lowering yourself do ...relax any of the body muscles.

"CHINNING."

...erely relax such arm muscles as will ...w the body the required distance. ...hile it is best to lower one's self ...til the arms are nearly straight, they ...ould not be so straight that the ...ain of holding up the body by the ...uscles of the arms as well as of the ...gers is relaxed. Repeat this chin-...ng process. Try it three times the ...st day until you bring the number ...p to ten. Don't try to do it oftener ...an ten times a day.

"CHINNING" STRENGTH TEST.

...s was once one of a dozen candidates ...r the crew at one of the big univer-...ies, who were sent to a famous ...sical instructor to be examined as ...their physical fitness to undertake ...h work. Among the candidates ...re two whose utter contrast to each ...her interested me. One was over ...feet tall, 17 years old and weighed ...pounds stripped. At first glance ...seemed the ideal athlete. The other ...s a dwarfish fellow, about 5 feet 3 ...hes in height, weighing perhaps ..., with one shoulder higher than the ...er. The little fellow was told by ...instructor to "chin" himself as ...y times as possible. To the amaze-...nt of all of us, he "chinned" himself ...ty-two times with perfect ease. ...In nearly every other strength test ...failed utterly, and proved himself ...rst as fit for a crew man as a three-...ed horse would be for a race. The ...fellow's turn came next. He ...ped the bar and hung there dang-..., unable to raise his body six ...hes, but in every other test he was ...sterful, and rowed "strokes" in the ...sman crew the following spring. ...is goes to show that inability to ...ve one's self is no sign of weakness. ...s inability merely shows that a ...ain set of muscles has not yet been ...ught and that there is a lack of co-...dination between the various groups ...muscles. Such lack will soon be ...ed by faithful practice of the ex-...s I am describing.

SIMPLE CHEST DEVELOPER.

...re is a good exercise for enlarging ...e chest: Stand in your open doorway ...h hand on each side of the jamb. ...e hands should be open, the palms ...ing either side of the jamb about ...e height of the shoulder. Bending ...e hands thus, take a step backward; ...en walk forward through the door-...y. You can, of course, go only two ...r three feet beyond, as your hands are ...ll on the door jamb. Then step ...ck again and repeat this exercise ...enty times, increasing it by two a ...y until you get it up to thirty. You ...ll at once feel the muscles of the up-...r chest respond to this exercise, and ...e chest muscles will respond almost ...pidly, increasing the girth of the ...st more rapidly than by almost any ...her exercise I know of.

The above feat may seem absurdly ...w, but it is none the less beneficial. ...ow a word as to breathing. I ...ished on this in my last article, but ...s a subject of which much more ...n be written. Breathing is the ...st important factor of athletics, and, ...deed, of life itself. And yet not one ...n in one hundred knows how to ...reathe.

...NG CHESTS AT GRAND OPERA.

...Did you ever go to the opera? I ...an grand opera, where the finest ...ers in the world are to be heard. ...Then have you must have noticed ...t the men and women alike have ...ests that would do credit to prize ...steers. Now, this is not due to sing-..., though singing is a good thing for ...e lungs. It is because these artists ...ow how to breathe.

The average man knows no more ...out breathing—real breathing—than ...e knows about flying. He breathes, ...course. It is a habit. It is neces-...ry to do so in order to live. But he ...es jerkily, unevenly, irregularly.

THE TIMES "ANSWERS BY EXPERTS" SERIES.

[COPYRIGHT, 1903, BY JOSEPH B. BOWLES.]

Exercises to Make Boys Strong.

SIMPLE LESSONS.

NNING" AND CHEST EXERCISE—EXPOSES OF EXAMINATION TESTS—G CHESTS AT THE OPERA—DEEP EATHING SECRET OF PHYSICAL OWER—REPORT PROGRESS TO MR. ERHUNE.

By Albert Payson Terhune.

ysical Instructor of the New York Evening rld. Author of "Muscle Building." "Syria om the Saddle," etc.)

OW for another "morning exer-ise," the exercise of "chinning."

Probably nine boys out of ten who d this can "chin" themselves. The h boy thinks he can't. But he can e will practice the exercises I give ese lessons. To chin yourself you not absolutely need a trapeze or ddle. You can do it on the wooden ve over the doorway of your room. The door itself must, of course, be en when you do this, and you must ve sure beforehand that the wooden ver is sound. If you are not tall ough to reach the top of the door-ay, reach it by standing on a stool r chair. Then kick the chair away and hang by your arms. Not at full

"CHINNING."

arm's length, however. That strains the muscles without strengthening em. The arms should be slightly nt, as should the legs; every mus-tense. Draw yourself up by your muscles until your chin is on a el with your hands. Then slowly er yourself until your arms are al-t straight. In lowering yourself do relax any of the body muscles;

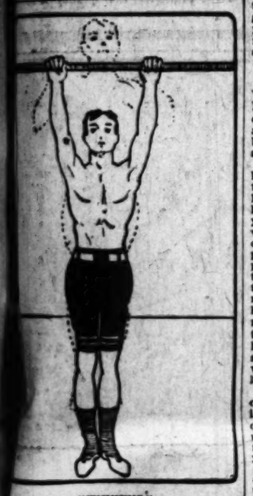

"CHINNING."

rely relax such arm muscles as will wer the body the required distance. hile it is best to lower one's self ntil the arms are nearly straight, they ould not be so straight that the rain of holding up the body by the uscles of the arms as well as of the gers is relaxed. Repeat this chin-g process. Try it three times the rst day until you bring the number p to ten. Don't try to do it oftener han ten times a day.

"CHINNING" STRENGTH TEST.

I was once one of a dozen candidates r the crew at one of the big univer-ties, who were sent to a famous ysical instructor to be examined as to their physical fitness to undertake ew work. Among the candidates re two whose utter contrast to each her interested me. One was over feet tall, 17 years old and weighed pounds stripped. At first glance emed the ideal athlete. The other s a dwarfish fellow, about 5 feet 3 ches in height, weighing perhaps with one shoulder higher than the er. The little fellow was told by instructor to "chin" himself as y times as possible. To the amaze-t of all of us, he "chinned" himself ty-two times with perfect ease. s nearly every other strength test failed utterly, and proved himself t as fit for a crew man as a three-ed horse would be for a race. The fellow's turn came next. He ed the bar and hung there dang-unable to raise his body six , but in every other test he was erful, and rowed "stroke" in the man crew the following spring. goes to show that inability to 's self is no sign of weakness. inability merely shows that a set of muscles has not yet been and that there is a lack of co-ation between the various groups cles. Such lack will soon be by faithful practice of the ex-I am describing.

PLE CHEST DEVELOPER.

is a good exercise for enlarging st: Stand in your open doorway a hand on each side of the jamb. nds should be open, the palms ing either side of the jamb about ght of the shoulder. Holding thus, take a step backward; forward through the door-y. You can, of course, go only two beyond, as your hands are the door jamb. Then step and repeat this exercise times, increasing it by two a until you get it up to thirty. You at once feel the muscles of the up-respond to this exercise, and muscles will respond almost ly, increasing the girth of the more rapidly than by almost any cises I know of.

above feat may seem absurdly but it is none the less beneficial. a word as to breathing. I on this in my last article, but a subject of which much more be written. Breathing is the important factor of athletics, and, of life itself. And yet not one in one hundred knows how to

CHESTS AT GRAND OPERA.

you ever go to the opera? I grand opera, where the finest in the world are to be heard. have you must have noticed the men and women alike have that would do credit to prize Now, this is not due to sing-though singing is a good thing for lungs. It is because these artists how to breathe.

average man knows no more breathing—real breathing—than knows about flying. He breathes, . It is a habit. It is neces-to do so in order to live. But he fortibly, unevenly, irregularly.

His lungs are seldom filled and emptied. He breathes merely with the top of them; just as the average man only exercises enough of his countless muscles to enable him to get through the day's work. The rest may atrophy for all he knows or cares.

A great doctor once said to me when I complained of the general ignorance as to proper breathing:

"I am glad the public know so little about it. When they learn to breathe we doctors will lose more than half our yearly incomes."

If proper breathing is necessary to the average man it is doubly necessary to the athlete.

POINTERS ABOUT THE LUNGS.

Let me tell you, very briefly, one or two things about your lungs, which will make it clearer to you why you should not neglect them. The ordinary breath passes through only the upper part of that sponge which we call the lungs. The lower part of the lungs thus gets filled with carbonic acid gas, a very deadly poison which is quickly taken up by the blood and carried through the whole system. Moreover, through lack of exercise, the lower part of the lungs at last becomes unfit to do its work. Every full breath of fresh, clean air that you draw into your lungs drives away this carbonic acid gas, expands and cleanses the lungs and brings oxygen into the system. And oxygen not only strengthens the lungs, but invigorates the entire body.

By regular, deep breathing you keep a large supply of oxygen in your lungs, which passes into the whole system, strengthening and invigorating you and rendering you far less liable to disease. Moreover, you are not only much less liable to catch cold, but if you do catch cold, the strengthened condition of your lungs averts pneumonia or consumption. In other words, the increased oxygen that is constantly pumped into your lungs by deep breathing will do more to make you a good all-around athlete than will ten years of training.

SHORT BREATH IN RUNNING.

When you have run a long distance why do you pant and gasp for breath? Is it because your lungs have given out? It is not. God made your lungs as strong as any other part of your body. Your lungs will not give out any sooner than will your legs.

The reason you pant is this: You have always used just as small a portion of your lungs as possible. You have neglected three-fourths of each lung; have given it no chance. When you run you need more breath than in walking. You call on the unused parts of your lungs to do the work the used portion cannot do. They are not prepared (owing to your neglect of them) to answer to this sudden call. You try to make things easier by opening your mouth and thus pumping air into the lungs by a passage which nature never made for that purpose. The result is that the wretched remnant of lung you have been in the habit of using is sorely overtaxed and cannot do its work, while the greater part of your lungs is not doing any work at all.

The good athlete must have every cubic inch of his lungs in good working order, just as he must have every other part of his body. Give your ill-used lungs a fair chance and they will repay you by making a new boy of you.

Even while you read this the chances are that you are sitting in some attitude which cramps the free play of the lungs. If you were sitting so as to cramp any other part of the body the pain would notify you to change your position in a hurry. But the lungs are patient, uncomplaining servants, and endure much ill-usage before showing that they are injured.

Sometimes, it is true, the pent-up state of the breathing apparatus eases itself with a yawn. But that is all. Do you know why people never yawn in their sleep? Because in sleep one usually breathes naturally and the lungs receive involuntary good treatment.

DEEP BREATHING ASSURES POWER.

If you can get into the habit of regular deep breathing your athletic success is as good as assured. Practice drawing in long, slow, full breaths. Hold each breath an instant, then let it out just as slowly.

This will be a difficult habit, perhaps, for you to acquire, but when you see the wonderful good it does you you will think it worth the trouble. If you are a trifle dizzy when you first try this deep breathing do not be frightened. Your lungs are merely telling your brain how surprised they are at being allowed to work. The dizziness will soon pass.

When taking long breaths draw the breath clear down into the abdomen before trying to fill the upper lungs. In other words, in drawing a long breath throw out the abdomen as well as the chest. If you draw in the abdomen you force the intestines upward and cramp the free action of the lungs.

Proper deep breathing will not only greatly increase your chest expansion but will also harden and strengthen the abdominal muscles.

It will incidentally give you a clearer and stronger brain.

WHY THROUGH NOSTRILS ONLY.

Let me caution you once more not to breathe through your mouth. Your mouth was made for eating and talking. It was no more meant to breathe through than it was meant to hold a cigarette. Breathe always through the nostrils. When Providence planned the human body, He arranged that the nostrils should convey just the proper quantity of air to the lungs, and at just the proper temperature, and freed of such irritating particles of dust as might injure the sensitive tissue of the lungs. The air enters the nostrils, is much cleansed of dust by the hairs with which they are lined, is warmed to the temperature of the body, and, in this "filtered" condition, is poured into the tender lungs.

Thus far no one has been able to improve on that system of breathing. But countless persons suck in great quantities of uncleaned, unwarmed air through the mouth and gulp it down in that condition to the long-suffering lungs.

Do you see now why I lay such stress on deep breathing and on breathing solely through the nostrils?

KEEP TRACK OF YOUR PROGRESS

Let me suggest, in closing this lesson, that you keep what trainers call an "improvement chart." Something of this sort: Write down the date you begin to exercise; jot down all your measurements then, together with your chest expansion, and the number of times you can do each of the prescribed exercises. After following my instructions faithfully for three months take your measurements, expansion, ability in the exercises, etc., again, and set it down on the chart opposite the first entries.

It will be most interesting to note the improvement each three months. It is of great usefulness, too. For instance, if at the end of three months you find you have developed along all lines but one, it is a sign that that one remiss set of muscles needs extra work and additional exercises. This will enable you to become an all-around athlete, and will prevent the neglect of any part of the body. Measure the chest (expanded and in repose,) the neck, the waist, the thigh, the calf, the forearm, the biceps, the shoulders. I should be most interested in seeing any of these improvement charts after the first "three-month entry," should you care to send me a copy of it, and would be very glad to advise you how to improve any part of the body that does not develop as rapidly as does the rest.

ALBERT PAYSON TERHUNE.

Dr. Orison Swett Marden says that "nothing else reveals the very heart and marrow of character so much as the way in which we do our work." His article on "Doing Everything To a Finish" will appear in the Times tomorrow.

The Poet's Hope.

"Ah," said the poor poet, "honor may come to me after I die."

"In what way?" his wife asked.

"Perhaps they'll name a brand of cigars after me. Look at Tom Moore. Who would ever have heard of him if it hadn't been for that?"—[Philadelphia Press.

Painless Descent.

Mr. Maginnis (reading newspaper:) A man fell siventeen stories down an elevathor shaft.

Mrs. Maginnis: Poor craythur. An' did it hurt him mooch?

Mr. Maginnis: Faith, it did, but he didn't fale it.—[Kansas City Journal.

DELIRUM TREMENS.

"My brother is very fond of animals of all sorts."

"So is my brother. He had a whole bunch of animals last month, and it took four men to hold him."

GRAIN-O

THE PURE GRAIN COFFEE

If you use Grain-O in place of coffee you will enjoy it just as much for it tastes the same; yet, it is like a food to the system, distributing the full substance of the pure grain with every drop.

TRY IT TO-DAY.

At grocers everywhere; 15c. and 25c. per package.

IT IS THE TRUSTED FRIEND OF MILLIONS.

Men and Women of All Ranks of Society Point to

Paine's Celery Compound

As Their Rescuer From Disease and Death.

Millions on this North American continent know that Paine's Celery Compound "makes sick people well."

Paine's Celery Compound is today the popular medicine in the wealthy and humbler homes of our vast country. The press has given this wonder-working prescription more puff, prominence and praise than has ever been given to any other remedy, and physicians of all schools prescribe it daily.

Paine's Celery Compound has become popular and trusted because its results exceed its promises. It is victorious over sickness, and ofttimes it offers hope and cheer to those pronounced incurable by physicians; it saves such from the grave. It is the one medicine unfailing and all-powerful that promptly brings true joy and gladness to hopeless victims and their anxious relatives and friends.

It is well to remember that one or two bottles of Paine's Celery Compound will, in the majority of cases, banish tired feelings, weary and clouded brain, headaches, debility, constipation, nervousness, and sleeplessness, which, if allowed to run unchecked, give rise to serious ailments and diseases. If you are run down, overworked, have defective digestion and poor circulation, you will obtain blessed results from this grand system-building medicine. Each dose carries new life to all the weak and torpid organs of the body.

DIAMOND DYES

COLOR ANYTHING ANY COLOR.

Dresses, cloaks, suits, ribbons, coats, feathers, stockings—everything wearable. Diamond Dyes make to look like new.

Direction book and 45 dyed samples free. DIAMOND DYES, Burlington, Vt.

THE APOLLO

PIANO PLAYER IS A REVELATION. HEAR IT!

J. B. Brown Music Co. 213 South Broadway

Every Woman

Is interested and should know about the wonderful MARVEL Whirling Spray

The new Vaginal Syringe. Injects, cleanses and purifies. Best to use. Most Convenient. Is Cleanses Instantly.

If your druggist has it, we cannot supply the MARVEL. Accept no other, but send stamp for illustrated book—sealed—which gives full particulars and directions invaluable to ladies. MARVEL Co., Room 56, Times Bldg., New York.

Dubois & Davidson Specialists on Deafness 218 South Broadway

MEN ONLY

DR. O. C. JOSLEN, The Leading Specialist.

Real Cures

Different doctors have different ideas in regard to cures. Some call a suppression of symptoms a cure. They dose for drug effects and claim that nothing more can be done. But the real ailment remains and will bring the symptoms back again, perhaps the same as before, or perhaps modified in some manner.

I claim that nothing less than complete eradication of disease can be a real cure. I treat to remove the disease and not merely the symptoms. I search out every root and fiber of an ailment, and I cure to stay cured.

Varicocele

I accomplish my cure of Varicocele by a method such as no other physician employs, and so thorough is my work that my patients need not have the slightest fear of a relapse into old conditions. If you have been afflicted with Varicocele for years you will never know the effect it has had upon your general health until I have cured you and you feel the old-time vim and energy returning.

Weakness

I employ local treatment exclusively, and as the inflammation is reduced and the gland restored to its normal state, full and complete power returns. Those who have been unsuccessfully treated for a weakness should understand the cause of failure, and realize that no method other than my own can produce complete and lasting results.

I Wait for My Fee Until You Are Well

"Live All Your Years A Man"

Is the title of my copyrighted pamphlet, which will be sent you on request. It is instructive and interesting. Every man should possess one. Mailed free in plain sealed wrapper.

CONSULTATION AND ADVICE FREE.

DR. O. C. JOSLEN,

3rd and Main Sts., Los Angeles.

DOCTOR HARRISON

Skillful Treatment, Honest Work, Radical Cures

Our success in curing ailing men is because we have the knowledge, skill and experience that brings relief and permanent cure. We do not ask for a dollar until you are cured beyond the shadow of doubt.

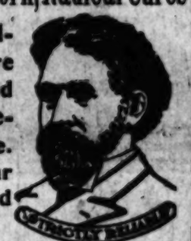

When a man is ailing his greatest desire is to be well—to be a strong, robust man. That being the case, why not consult a man whose success in curing ailing men is so pronounced, so certain and sure that you should have no hesitancy in coming to us. In all cases we treat, improvement begins at once. We go right to the origin of your trouble, removing the cause, then improvement begins and continues steadily and surely until a complete cure is effected. When you consult us your case is made plain to you; you are told what steps have to be taken and the probable time you will have to treat. Our methods have been proven correct. The thousands of cures we have made are sure evidence that our treatment is the right one. It is original with us and has been adopted by us from an experience of over 18 years constant work with diseases of men.

Weakness, its Cause and Cure

Nearly every man suffering from so-called vital weakness has a curable cause which is at the bottom of the trouble. The main causes are stricture, varicocele, enlarged, inflamed prostate, results of abuses and excesses, badly treated disorders, etc., which obstruct the functional centers. When a man applies to us suffering from weakness we find and remove the cause just the same as an expert engineer or electrician finds and removes the cause when machinery fails to do its work. We have no difficulty in curing these cases; we have cured them by the thousands. We have the necessary knowledge, skill and experience to find the causes and give the proper treatment, thus putting the organs in a normal condition, when the weakness disappears, which was only a symptom of the real trouble.

Our book and colored plate will give you some valuable information on this subject. They will be mailed to you free.

Varicocele

Thousands of men are afflicted with Varicocele—a great proportion of them have treated for months with doctors who advertise to cure—having received not even temporary relief, and have become prejudiced against any and all who pretend to cure Varicocele—we particularly want this class of men for treatment, for we can SURELY CURE THEM. When we say we can cure any and every case of Varicocele, we mean just what we say. We will GUARANTEE A CURE in every instance and the cure will be effected in from 5 to 7 days—this cure is made without pain and without the use of the knife, ligature, caustic or electricity. We have no failures, and are always ready to show personally hundreds of cases cured by us, and they are among prominent business men, whose word cannot be doubted. If you are afflicted with this trouble we ask you to investigate our method—come and talk with us—let us honestly convince you that we can do all we claim—do not be deceived by false methods, and do not pay out one dollar of money to any doctor who cannot show dozens of cases among good and prominent men they have actually cured.

Contracted Disorders

Of all the diseases peculiar to men, contracted disorders are the most abused by cut and try, hit and miss treatment, administered by good friends, druggists, doctors in general practice and most of the would-be specialists. It is certainly interesting to hear the story of the average patient telling his experience with the different kinds of so-called treatment he has been "up against." A large majority of our patients come to us with all the original disease and part or all of the complications resulting from their early mistreatment. We generally have to cure these after some or all the following conditions have developed: Chronic discharge, gleet, stricture, chronic bladder trouble, diseased prostate, sores, swellings, etc., besides a patient whose confidence and mind are also diseased through failure and disappointment. Don't trifle with these disorders; go to a doctor who knows how to cure you; it is the cheapest, surest and shortest way out. We have been 13 years in the business.

Stricture

Our treatment of stricture is without doubt the most successful in use at the present time. Each and every person coming under our treatment for this trouble can rest assured of a perfect cure by a painless method, without cutting, leaving no inflammation. Call and see us personally. If living at a distance, write us for valuable information.

We Ask No Pay Until Patient is Cured.

112 NORTH MAIN ST.

Hours: 9 to 4, 7 to 8; Sundays, 9 to 12.

Don't suffer from Rheumatism get a bottle of the new cure

URICSOL

Helps the stomach and rids the body of uric acid. All druggists. $1.00

Established 1828.

Wilson Whiskey

THAT'S ALL!

Recommended for medicinal purposes.

Hunyadi János

Natural Laxative Mineral Water.

RELIEVES AND CURES

CONSTIPATION

Liver Troubles and Disordered Stomach

BIG G CURES in 1 to 5 Days. Guaranteed not to stricture. Prevents contagion. THE EVANS CHEMICAL CO. CINCINNATI, O. U.S.A.

MEN AND WOMEN. Use Big G for unnatural discharges, inflammations, irritations or ulcerations of mucous membranes. Painless, and not astringent or poisonous. Sold by Druggists, or sent in plain wrapper, by express, prepaid, for $1.00, or 3 bottles $2.75. Circular sent on request.

Hills CALIFORNIA OLIVES

"Best Thing on Wheels."

THE AUTOCAR

ELDRIDGE & PRATT, 701 S. MAIN ST.

I Remove the "Exact Cause"

and change the condition responsible for your trouble.

Improvement is noted from the first and it is the beginning of a thorough and permanent cure. I cure, by my methods of treatment, some of the most chronic cases, some that have been too stubborn for other treatment. I attribute my success in these cases to the thorough examination I make in getting at the exact conditions, so that I am enabled to start right. When I apply a treatment I know what for and why, and that it will be effective. 20 years have given me a much wider knowledge of causes, effects and the cure of chronic conditions than many of less experience.

I am always willing to wait for my fee until you are cured.

Those Who Take My Treatment

Have my personal attention. Those who have my personal attention are cured because I do not guess. I go to the very core of the trouble and root the cause out. My examinations consist of something more than the cursory questions as to what you think. It is not always what you think, but what a thorough and searching examination, such as I give, reveals. I bring you face to face with your exact condition. If you desire my personal attention, I give you the benefit of my twenty years' experience in treating chronic or deep-seated troubles. Chances are your disappointment in not attaining a cure is due to failure of not getting at the exact cause.

Mail Treatment

A Failure—No Matter What Others Say to the Contrary.

How many times have you treated by mail? How many times have you written at your own expense? And how many times have you had others guess at it, and how many times have you met with failure? I'm ready to prove my claims. I can do more in one week, make a better cure, give you more lasting results than you can ever hope to receive by mail. I take no part in such guesswork. When I treat a condition I know just what to do, and how to do it, and the effect will be what you desire, and all I promise. It's the real cures I desire, not mere suppression of symptoms for a monetary consideration.

My Treatment for Men

Touches every chronic condition. The cures I make are permanent and there are no evil after effects.

Contracted Diseases

I am confident I cure these ailments more quickly and with less pain or inconvenience than anyone claiming to treat successfully these conditions. Has your case become chronic through improper treatment or by the use of cheap remedies? Has it caused deep-seated inflammation in the urinary tract, the result of which you now suffer from stricture? Chances are you could have been cured in one week to ten days with my treatment, and even now the chances are favorable to make the cure as quick.

Varicocele

Under my plan of treatment the patient improves from the very beginning and is cured in 4 to 6 days. All pain ceases, soreness and swelling quickly subside, the veins or stagnant blood are forced from the dilated veins, which rapidly assume their normal size, strength and soundness.

Functional Decline

Termed Weakness by Some

Many men are at a loss to account for a condition, and invariably trace the cause to the one least responsible. By my "EXACT CAUSE" treatment, personally applied, will positively restore functional derangement, prostatic irritation and kindred troubles. Most doctors treat the symptoms as they appear, but I treat the "EXACT CAUSE" and enable the derangement to right itself. My treatment is a scientific application, which results in the restoration of a normal physical condition of the sexual organs involved. It assumes a direct influence upon all the pelvic organs and harmonious action is the direct result. The cures are real, the results are permanent, and like effect cannot be had by inferior treatment.

Stricture

A MILLION MEN have suffered and failed to get permanent cure. Spent a thousand dollars and a thousand hours of work on the formation and completion of my "EXACT CAUSE" method. Experience of the right kind is absolutely necessary to restore health to a diseased prostate gland. Success is necessary in the cure of stricture. During 15 years I have conducted a vast experiment in my practice and work, which enabled me to speak definitely on this point. My treatment softens and reduces the hard, contracted cellular fibers and the formation is completely destroyed. All pain and soreness quickly subsides with a complete and permanent cure. Usually ten to fifteen days is sufficient for the most aggravated cases.

DR. MORTON,

Fourth and Broadway. 312 West Fourth St.

Constipation Makes Bad Blood.

MULL'S GRAPE TONIC CURES CONSTIPATION

Constipation is the rotting and decaying of undigested food in the alimentary canal. Disease germs arise from this festering mass, which find their way into the blood. The blood becomes impure and shortly the entire system gives way to the unhealthy condition.

You cannot cure a case like this by taking pills or other common cathartics. A laxative will not do. A blood medicine is ineffective. Mull's Grape Tonic is a gentle and mild laxative in addition to being a blood-making and strength-giving tonic which immediately builds up the wasted body and makes rich, red blood that carries its health-giving strength to every tissue at every heart beat.

Mull's Grape Tonic is made of pure crushed fruit juices and is sold under a positive guarantee.

Doctors prescribe it. All druggists sell it at 50 cents a bottle.

Send 10c to Lightning Medicine Co., Rock, Island, Ill., to cover postage on large sample bottle.

P. W. BRAUN & CO., WHOLESALE DISTRIBUTORS.

CONSUMPTION CURED

by Dr. Ballard, 415½ So. Spring St. Office hours 1 to 3 p.m. Sanatorium at Pasadena, Cal., only institution west of the Rocky Mountains for the treatment of tuberculosis. Write for free booklet.

DR. GROSS

Specialist for Men.

245½ SOUTH SPRING STREET.

Hours: 9 to 12; 1 to 4; 7 to 8.

DON'T LIMP AND COMPLAIN!

Gout and Rheumatism unqualifiedly curable without overdosing. Dr. Pilgrim's Book on the Cause, Cure and Effect of Rheumatism mailed free. Address, Dr. Pilgrim's Remedies, 69 E. 10th St., New York.

Rupture

CAN BE CURED.

NO INJECTIONS.

PROF. FANDREY

247 South Main St., Los Angeles.

LYDIA E. PINKHAM'S LIVER PILLS

Cure constipation and sick headache, result from female ills. 25c. All druggists.

BLOOD AND SKIN DISEASES

POSITIVELY CURED FROM 6 TO 40 DAYS

I HAVE secured the services and treatment of an old specialist of 18 years experience in the treatment of all Blood and Skin Diseases. Our remedies are entirely new and contain no mercury or iodides of potash, and we positively cure Scrofula, Cancer, Indolent Ulcers, Eczema, Pimples, Catarrh, Rheumatism, Stricture, Piles and all Private Diseases. A trial treatment free in any typical case. Office: 305½ SOUTH BROADWAY, over Wolf & Chilcote's Drug Store, rooms 211 to 213. Hours from 9:30 a.m. to 4:30 p.m.; 7:30 p.m. to 8:30 p.m.

MELVIN E. STOKES, M.D.

THE CITY IN BRIEF.

NEWS AND BUSINESS.

Mrs. Moore's Misfortune.

Mrs. William Moores (née Benedict) had the misfortune of breaking one of her legs, just above the ankle, last Saturday, by falling off her bicycle. The accident happened within a few blocks of her home and she walked home on the wounded member, thus aggravating the injury.

Bishop's Anniversary.

It is seven years today since Bishop Joseph H. Johnson was consecrated bishop of the new diocese of Los Angeles, and as this is the date upon which the festical of St. Mathias is observed, special prayers will be offered for the bishop ot the Pro-Cathedral, the Church of the Epiphany and other churches this morning.

Gave Away Hatchets.

The Broadway Department Store celebrated Washington's birthday by giving away hatchets of the cherry-tree brand. The historic implements were in great demand. Another interesting feature of the holiday celebration at this store was a very pretty window display of patriotic drapings and a fine portrait of "the Father of his Country."

Found Dead in Room.

Herman Knoll, a German, aged about 35, was found dead in his room at No. 311 Commercial street yesterday morning. He had been dead for several hours, the result being due, it is thought, to consumption. In the pockets of the dead man was 15 cents. The Coroner was notified, and the body was removed to Pierce Bros.'s morgue, where an inquest will be held today.

Luncheon to Dean Hart.

Rev. Dr. George Thomas Dowling gave a luncheon to the Very Rev. H. Martyn Hart, S.T.D., dean of the Cathedral of Denver, Colo., at the California Club, yesterday. The other invited guests were the Rt. Rev. Joseph H. Johnson, D.D., bishop of Los Angeles; the Very Rev. J. J. Wilkins, D. D., dean of St. Paul's Pro-Cathedral; Rev. W. H. Doggett and Rev. Charles W. Naumann.

Hold-up Reported.

Word comes to police headquarters last night that there had been an attempted hold-up at Twenty-fourth street and Vermont avenue at 8:30 o'clock. Detectives went at once to the scene and learned from a person living near that a man wearing a coat over his head had been seen prowling around in the shadows of a clump of trees, but the original report was not verified.

No for Monrovia!

Announcement is made by the Pacific Electric Railway Company of the official opening of its new Monrovia branch next Sunday. For one reason and another, the opening of this line has been delayed from time to time during the past month. Cars will run to Arcadia and return, leaving First and Los Angeles street about every half hour. The service to begin on Sunday will be temporary, until the line is fully completed through to Monrovia. The distance to Arcadia is something over fifteen miles. The fare to this point will be 40 cents for the round trip.

Two Men Missing.

William M. Patterson, a section foreman for the Salt Lake Railway Company, who lives at No. 311 Avenue 33, left home yesterday noon to visit his physician. He had $65 and a gold watch when he started, and his wife fears foul play, as he was a man of sober and regular habits. Patterson is 55 years of age. Herbert J. French, about 30 years old, who is a solicitor for Carr & Stephens, has not been heard from since Saturday night, when he left his employers' store on South Broadway with about $35. French's mother lives on Temple street.

Cold Wave Coming.

People of Los Angeles are warned that the temperature will take a sudden drop about noon today. At that hour forty-one members of the North Dakota Press Association are scheduled to arrive in this city, and while they are thawing out, the circumambient atmosphere is likely to undergo a chill. The Chamber of Commerce is preparing a warm welcome for the visitors from the blizzard belt, and will aid in the thawing process. Citizens generally are invited to help in turning on the hot air. The journalists who hail from the land where they write editorials with icicles for seven months of the year will tarry in this vicinity the remainder of this week.

Colonists from Colorado.

Horace B. Davis, president of the California Colony Company, with headquarters at Denver, Colo., arrived in this city yesterday with sixteen families, a total of forty people, who will settle on farms in various parts of Southern California. On Saturday they stopped at Imperial, and were deeply impressed with the wonderful crops produced by the flow of water secured from the Colorado River, and it is likely that some of them will settle in that district. Others will look at land up toward Fresno, with a view of locating there, while still others will remain in the neighborhood of Los Angeles. Mr. Davis expects to bring colonies in monthly.

Weapons, but no Blood.

What might have been a bloody encounter between H. Raap and J. Blackburn, a negro, was headed off by Patrolman Baker last night, and both were arrested, Blackburn, who is a janitor of the Wilmington saloon, said that Raap had drawn a revolver on him, and Raap said that he had done so in self-defense, as Blackburn had a razor. This was in front of the cathedral, where Blackburn was standing with a colored woman, whom he said was his wife. It is probable a case of jealousy. When the men were searched Raap had a revolver, but Blackburn's razor was either a myth or else had been thrown away.

Pomeroy-Hooker Case.

For want of jurisdiction, the United States Supreme Court has dismissed the Pomeroy-Hooker suit against the city. These were the glad tidings that reached City Attorney Mathews yesterday by telegraph. This suit has dragged its weary length through the county and State courts for ten years. In every court the city has won. John Garber of San Francisco, John S. Chapman of this city and other lawyers of wide repute were retained by the appelants. The city was represented by Dillon & Hubbard of New York, Lee & Scott and the City Attorney. Over $500,000 was involved, and months have been spent in the preparation of briefs. It is believed that the action of the United States Supreme Court yesterday will end the long litigation. If so, a notable victory has been won by the city's attorneys. The appeal was based on the refusal of the lower courts to allow Messrs. Pomeroy and Hooker damages for water rights alleged to appertain to land condemned for headworks by the city.

BREVITIES.

Say, John! you let me have it, won't you? Well, Julia if you are going to pay $85 again, I'm afraid you'll have to do without it. No, John, I can get a very nice one for half that price, but I must go this week to select my pattern from his new goods. Where is it? At the Parisian Ladies' Tailoring Co., 522 S. Broadway.

The menu today at the free demonstration of Bishop's Food Products will be concentrated bean soup, oyster gems, potted tongue sandwiches, tomato catsup, preserved apricots and crisps. We invite all ladies to visit this demonstration of good things. 210 West Third street.

Morse & Co., 340 South Broadway, have just received by steamer Korea, from Japan, a choice collection of screens in floral and bird designs; also some choice bits of bronze, porcelains and cloisonné; all by famous makers. Our store is one of the sights of Los Angeles.

Jerome Cañon Copper stock will be advanced 50 per cent. above the present selling price. February 28, is the last day when 50-cent shares can be secured. For further particulars call at company's office, 415 Trust Building.

Special excursion via Santa Fé around Kite-shaped track Thursday, February 26, conducted by South Gate Chapter, Eastern Star; round trip $2.75.

Notice—Two more assistants from Stockholm; massage, medical gymnastics specialty. Swedish Institute, 522 S. Hill street.

Fine Cabinet photos reduced to $1. $1.75 per dozen. Sunbeam, 226 S. Main.

Dr. Pritchard, removed 218 S. Broadway.

There are undelivered telegrams at the Postal Cable-Telegraph Company, No. 253 South Spring street, for Fred Cusner and Phil Hansen.

There are undelivered telegrams at the office of the Western Union Telegraph Company for George B. Selden, Miss Baughlin, D. P. Lister, Gertrude, Mrs. Clara Castle, Miss Stella Anglin, J. A. Smalley, A. Brower, Penny & Chandler, Dr. S. J. Darrin, Carrie E. Shriver, Venturilli Fartunato, Donald R. Poston.

POWWOW OF IROQUOIS.

SAN FRANCISCO, Feb. 23.—The annual convention of the State League of Iroquois Clubs was held today. The hall was well filled when Grand Sachem Charles H. Holcomb called the convention to order. The Committee on Organization advised that an appeal be made to the National Association of Democratic Clubs to pay the expenses of two organizers, one for the southern and one for the northern part of the State.

The following officers were elected to serve for the ensuing term: A. A. Bailey of Martinez, Grand Sachem; Oscar Hocks, Vice-Grand Sachem; Louis Metzger, Grand Treasurer; L. J. Welch, Chief Organizer; Max Popper, Frank Garrett of Los Angeles and J. C. Ruddick of Mendocino, Grand District Organizers of their respective districts.

DEATH RECORD.

DUNCAN—At Healdsburg, Sonoma county, February 21, Joe H. Duncan, son of Mrs. Adelaide Duncan of Los Angeles, and brother of Mrs. Nellie D. Gleason and Beits M. and Lawlis A. Duncan of Los Angeles, Mrs. Fred Ryder of Pasadena, and Dixon T. and George F. Duncan of Barstow. (Lineville, Iowa, papers please copy.)

DWYER—In this city, February 23, Mrs. Matilda Dwyer, beloved mother of E. L. Smyser and Mrs. L. Taber, a resident of Seattle, Wash. Funeral service will be held from the mortuary chapel of Pierce Bros. & Co., Eighth and Flower streets, Wednesday, February 25, at 2 p.m. Interment Evergreen Cemetery. (Seattle, Wash., papers please copy.)

KINNE—At the Christian Hospital February 23, 1903, Emelia, wife of Oscar F. Kinne. Funeral services from her late residence, No. 1242 West Pico street, on Thursday, February 26, at 10:30 a.m. Friends invited to attend.

TAYLOR—Entered into rest, February 23, 1903, Mattie J. Taylor, beloved sister of Dr. O. F., Samuel D. and E. T. Taylor. Funeral from Epworth Church, corner Bellevue avenue and Centennial street, 2:30 p.m., Wednesday, February 25.

BLACK—In Los Angeles, February 21, 1903, Mrs. A. Black, aged 58 years. The funeral service will be held at the parlors of Pierce Brothers, Broadway and Sixth, Tuesday at 1 p.m. Interment Evergreen.

Los Angeles Transfer Co.

Will check baggage at your residence to any point. Office, 241 W. Fifth st. Tel. M. 45 or 243.

Orr & Hines Co.,

Funeral directors. Lady undertaker takes charge of all ladies and children. Tel. Main 45. No. 427 South Broadway.

W. H. Sutch,

Funeral director and embalmer. Lady assistant. 342 South Figueroa street and 424 South Spring street. 'Phone Main 347.

Brosee Bros.' Lady Undertaker

Has charge of all ladies and children. Broadway and Sixth street. Tel. Main 262.

DEXTER SAMSON CO., funeral directors. Lady attendant, 523 S. Spring. 'Phone Main 413.

Robert Sharp & Son, Undertakers.

Lady assistant. Embalming a specialty. No. 454 and 451 South Spring street. Tel. Main 1022.

Pierce Bros. & Co., Undertakers,

329 S. Flower. Tel. S. 127; lady attendant.

Pock & Chase Co., Undertakers,

423-4 South Hill. Tel. M. 41; lady attendant.

Riedeman, Meyer & Co., Undertakers,

1439 South Main. Tel. W. 227. Lady assistant.

Standard Sewing Machines.

Williamson Bros.' Piano Store, No. 327 South Spring street. Tel. James 1762.

WHITNEY'S Trunk Factory, 220 South Main.

Artistic Floral Designs for Funerals.

Woods Floral Co., 323 S. B'way. Tel. Green 1262.

Schell's Patent Adjustable Form.

Adjusted to your own figure. Boudoir dressmaking a pleasure instead of a worriment. 218 South Broadway, room 3.

Mrs. E. W. Kinney, 320 South Broadway,

Ladies', children's and infants' outfitter. Baby wear experts. Garments made to order.

If You Want to Go East C. Haydock.

Agent, Illinois Central R.R., 220 South Spring.

Reliable Piano Dealers.

Williamson Bros., No. 327 South Spring.

WHITNEY'S Trunk Factory, 220 South Main.

BOSWELL & NOYES DRUG CO.

RELIABLE PRESCRIPTION DRUGGISTS.

Dr. Barker's Cough Cure cures every cough in a day, 25c.

Highest Quality.

The quality of our drugs never becomes a second consideration with us. There is not a safer drug store in the United States than ours for we test every drug personally, for its quality and potency. The highest quality prevails in everything we sell.

Pinkham's Compound, 65c
Pierce's Discovery, 65c
Magic Headache Tablets, 25c
Syrup of Figs, 35c
Vin Mariana, $1.25.
Cuticura Soap, 15c
3-day Corn Cure, 10c
Listerine, 75c
Hunyadi Water, 25c

Third and Broadway

Eyes Helped.

If you have failed to receive any help for your eyes, come to our Optician. He can help when others fail. He will tell you the trouble and fit the right glasses.

Gold Filled Eyeglasses with best lenses, only..... $3.00

Geneva Watch and Optical Co. 205 SOUTH BROADWAY.

Peerless Brand Wines

EVERY DROP PURE.

PORT—SHERRY—MUSCAT—ANGELICA, 75c, $1.00, $1.50 and $2.00 per gallon.

SO. CAL. WINE CO.

220 W. 4th Street. Tel. Main 822.

J. Magnin & Co.

251 South Broadway.

Infants' Garments.

New baby clothes are arriving every day.

Styles in baby's clothes change as well as other people's. Exquisitely fine white dresses, made so daintily. Pretty crocheted bonnets at 75c and 85c. Crocheted Bootees and little leather boots.

No store in Los Angeles carries such a complete stock of infants' clothes.

Complete outfit of 42 pieces—$10.50 up.

Lovers of Art

We have the necessary material for framing all styles of pictures with perfect artistic harmony, and at the lowest prices. We are picture framers in the true sense of the word; creators of real artistic wall hangings. Our

Art Gallery

Is a good place to study art.

SANBORN, VAIL & CO.

357 S. BROADWAY.

That Pontiac BIKE-STANHOPE

Made by the Pontiac Buggy Co. is one of the newest and most stylish vehicles of the year. It's elegant in every detail. If you want something different from the ordinary run of vehicles, see this swell little job.

Baker & Hamilton

Wholesale and Retail

130-136 N. Los Angeles St

W. C. Cummings

MAKER WEARER DIRECT

FOOT FORM SHOES

Shoes Cut

In the new spring style, and which comform to the foot. They wear well and keep their shape while they wear. A nobbier looking shoe cannot be found anywhere than our Foot Form or the Hanan Shoes.

"So-E-Z" Shoes $3.50

FOURTH and BROADWAY

Long Body Business Wagons HAWLEY, KING & CO.

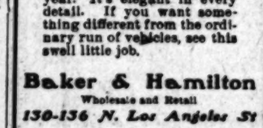

Facial Expression Restored. Crown and Bridge Work.

DR. CICERO STEVENS, 217½ S. SPRING.

Hoffman's Millinery

133½-135 South Spring.

Opening Today of Women's Outer Apparel FOR Spring

The Unique

CLOAK AND SUIT HOUSE

245 SOUTH BROADWAY.

All Are Invited.

FEBRUARY CLEARANCE SALE

TIME'S ALMOST GONE

Next Saturday night ends our big Clean-up Sale. If you have failed to embrace the chance we have been offering you, by all means investigate. If you consider the saving of from $5 to $8 on a suit an object.

$25.00 suits now $15.50.

BRAVER & KROHN, SMART DRESSERS' TAILORS

120-130 S. Spring Street and 114½ S. Main Street

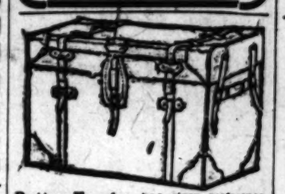

Rattan Trunks Are given preference over all others. The regular globe trotters use no other, as the price of trunk saved is not having to pay excess baggage in one trip. Made only by J. C. CUNNINGHAM, 322 S. Main St. Tel. M 512.

WASH WAISTS. Our Own Make. READY for WEAR

Machin Shirt Co.

High Grade Shirt Makers.

124 South Spring St.

PRETTY HAIR Must be healthy hair. The roots and scalp must be in perfect condition. Our treatment insures this. Call

The Bennett Toilet Parlors, Cor. Fifth and Spring Streets.

"THE DAYLIGHT STORE"

Jacoby Bros.

331-333-335 South Broadway.

50c Silks 27c Yard.

5000 yards of beautiful new wash silks went on sale yesterday at 27c the yard. There are only a trifle over 1000 yards remaining, and these will be speedily snapped up today. They come 36 inches wide in the most beautiful effects and colorings, this season's latest productions, 50c everywhere. While they last 27c.

New Waist Silks 50c.

These come in very neat black and white or blue and white checks. The quality is crisp and pure, full 19 inches in width, and the silks at 75c seem to have much less value to them.

40c to 60c Suitings 25c

As a special feature we have put on a separate table a lot of suitings worth regularly from 40c to 60c a yard. These include such a variety of different effects and colorings that we are not able to describe them. Widths measure from 32 to 40 inches. As a special we offer the choice of the entire lot at 25c per yard.

Wool Dress Plaids 25c

This material is used largely for making children's dresses. It has a strong texture, the colorings are handsome and effective, but the assortment is small. While it lasts 25c.

15c, 20c, 25c Embroideries 9c Yard.

Most of these embroideries went yesterday but there are perhaps 2000 yards remaining for today, including the surplus stock which has been added. These include wide embroideries that would sell regularly at 25c per yard. The patterns are all new and exquisite, the quality is fine and beautiful. Special 9c the yard.

There are times in a man's life when it is necessary to act quickly or suffer. Times when life itself depends on the doing of the right thing at the right time. Times, perhaps, when disease has reached the point where delay of a week may prove fatal.

Kidney troubles are slowly, but surely, dragging thousands of men and women to the grave. It is only backache at first, doesn't amount to much, they think. Then headache, dizzy spells, urinary troubles, diabetes—and then, if it isn't Bright's disease, and death.

But there is a way of escape. Hundreds and hundreds of Los Angeles people have found it.

DOAN'S KIDNEY PILLS

Never fail to quickly relieve the aching back. To cure every kidney ill, from common backache or urinary disorders.

H. G. Enter, now retired from active business, residence, 426 Temple street, says: "When I went to Doan's Drug Store, corner of Second and Spring streets, for Doan's Kidney Pills I had rheumatic pains in my limbs, suffered severely from backache, and was annoyed with other symptoms of kidney complaint. I know that the pills relieved my rheumatic trouble, and I am positive that the backache stopped. I cannot say what suits obtained from the use of Doan's Kidney Pills will be lasting, but I have no doubt the best preparation I ever used."

All Drug Stores, 50c per box. Foster-Milburn Co., Buffalo, N. Y.

$4000 WORTH OF MEXICAN DRAWN WORK.....

Much of it convent work, all artistically beautiful.

Largest collection and lowest prices on

Indian Baskets and Genuine Navajo Indian Blankets.

All sizes, with an immense stock to choose from.

Campbell's Curio Store

329 South Spring Street

Whedon & Spreng Co.,

SOCIETY STATIONERS

Our Engraving Is Perfect.

Calling Cards, Wedding Invitations, Monograms and Address Dies, Dinner Cards, Tally Cards, Fine Stationery.

203 S. Spring St., Hellenbeck Hotel Bldg.

1900 WASHERS

The world's best. Sold only by

HENRY GUYOT

414 South Spring St.

Los Angeles.

I. T. MARTIN FURNITURE AND CARPETS

331-3-5 S. Spring St.

We can save you money on

Bedroom, Parlor and Office Furniture

Buffets, $12.00 to $25.00

Sideboards $15 and up.

Extension Tables $5.50 and up

Solid oak brace arm

Dining Chairs 90c to $1.00

Carpets, Rugs, Mattings, Stoves.

All goods guaranteed as represented.

GERMAIN'S RELIABLE SEEDS.

If you buy your seeds from us you don't ask if they will grow. You know them and you know they will grow. Why? Because nothing but the best seeds are sold by us. All seeds are tested before they are sold. It's to your interest to deal with us. It's our business. BEAUTIFUL ILLUSTRATED CATALOGUE just out, mailed free on application.

Germain Seed & Plant Co.

223-225-227 S. Main St.

The most complete Toilet Parlors in Southern California. The most expert services rendered. WEAVER-JACKSON HAIR CO., 443 South Broadway.

DEAF NEGG & HEAD NOISES CURED by Peck's INVISIBLE TUBULAR EAR CUSHIONS. Whispers heard. Cure guaranteed; also off Phonophone. Call or write for illustrated book of proofs FREE. Mention this paper. Peck Bros., only 353 Broadway, New York. Write for Illustrated Book of Proofs FREE.

THE APOLLO PIANO PLAYER IS A MUSICAL INSTRUMENT NEAR 319

J. B. Brown Music Co.

Knabe Pianos

Pacific Music Co.

tee-proposition then will be ma
viding that when Arizona has
lation which is the average fig
resentative in Congress. It shal
mitted as a State, and also that
gus shall be taken every year
Democrats say they want a p
during the date which will bri
sona into the Union. This wo
be satisfactory to the Repu
While the efforts toward a com
continue, there are only a few d
who expect an adjustment
reached, and the prospects of
hood legislation are still remot

There was an earnest confer
the Senate Chamber after a
ment, participated in by Senato
rich, Quay, Hanna, Foraker, Mc
Beveridge and Kean, at which
definitely heeled that proposition
compromise on two States sho
submitted to the Democrats.
Quay presented a memorandum
important features of the comp
to Senator Bate, who will presen
a conference of Democrats cal
10 o'clock tomorrow. It is e
that the Republican proposition
rejected and a counter-propo
made. Democratic leaders sa
cannot accept the compromise
gested, and the Republicans s
no further concessions will be

SENTIMENT IN ARIZON

[BY THE ASSOCIATED PRESS.]

TUCSON (Ariz.) Feb. 23.—T
a growing sentiment throughou
sona strongly favoring the wi
the Territory with the seven c
of Southern California with the
a million population and num
new State Californa, rather tha
consolidated with New Mexico
State of Montezuma. It is as
that Californa in the Union wo
strongly Republican, but no wo
proposed State of Montezuma.

ROWELL WELL INDORSE

OREGON AND NEVADA FRI

[BY DIRECT WIRE TO THE TIM

WASHINGTON, Feb. 23.—[Exc
Dispatch.] Several commercial
of Oregon and Nevada have forw
indorsements to the President fo
Chester Rowell of Fresno, as a
ber of the Isthmian Canal Com
sion. Dr. Rowell now has mor
merous indorsements than any
candidate from the Pacific Coast
It is well understood that the
dent will appoint somebody from
Coast as a member of the com
sion, but it is also known that he
given no consideration to the ce
dates personally, and will not c
until the canal treaty has been ra

PUBLIC BUILDING BILL.

IS THROUGH THE SENATE

[BY DIRECT WIRE TO THE TIME

WASHINGTON, Feb. 23.—[Exclu
Dispatch.] The Omnibus Public B
ing Bill, which passed the Senate
day, carries $600,000 for the Sant
etc., customhouse and $58,000 for
Provo building. These are incre
over the amounts allowed in last
sion's bill. It has been arranged
the bill shall pass the House as a
stitute for the House bill, the
Speaker Henderson has given
signs of kicking over the traces on
count of his objections to the Chi
item in the bill.

"Uncle Joe" Cannon, however,
assured Senator Fairbanks, in ch
of the Senate bill, that he will ge
through the House, even if the Spea
objects, as he has a majority with
and is in a position to force matt
The bill, in the next day or two, u
be the means of bringing about a c
of strength between Cannon and H
derson, though well-posted Congre
men say that Henderson will not ge
the extent of inviting such a test. C
non, is the most popular man in
House, and is already more influen
than Henderson.

MEAT OF THE BILL.

[BY THE ASSOCIATED PRESS—A.M.]

WASHINGTON, Feb. 22.—Sena
Fairbanks today introduced an Om
bus Public Building Bill, which h
been agreed upon by the Senate Co
mittee on Public Buildings a
Grounds. By the bill the amounts
various buildings are increased to
following: Fresno, Cal., $150,000;
Francisco, $1,500,000, provided, that
Secretary of the Treasury may, in
discretion, provide space in said c
tomhouse for the subtreasury; C
cago, $4,750,000; Evanston, Wyo., $1
000; municipal building, Washingto
D. C., $2,000,000.

The following new buildings are a
thorized to cost the amount give
Tacoma, Wash., $400,000; Spokane
Falls, Wash., $400,000; St. Louis post
fice, $200,000.

"RIOT CARTRIDGES."

SUPPLY READY FOR STATES.

[BY THE ASSOCIATED PRESS—A.M.]

WASHINGTON, Feb. 23.—The W
Department has sent notices to th
Governors of each State that it is pr
pared to supply them upon demand an
according to their legal allowance
with "riot cartridges." This is a ne
form of ammunition prepared by th
experts of the Ordnance Bureau t
enable officers of the law and soldier
to repel rioters with the least possibl
loss of life to the "innocent by
stander."

The shell is like that of the regula
shell used in the army rifle, with th
important exception that instead o
the long nickel-plated and steel-cla
bullet, two balls are placed in the
mouth. The design was apparently t
secure something of greater range tha
buckshot, yet not dangerous to ge
won at a distance. The cartridge is
charged with about 24 grains o
smokeless powder. The balls are mad
of a mixture of lead and tin in the
proportion of 16 to 1, and are slightly
coated with paraffine. The cartridges
have sufficient accuracy for effective
work at 200 yards.

PHILIPPINE CONDITIONS.

INVESTIGATION CUT OFF.

[BY THE ASSOCIATED PRESS—A.M.]

WASHINGTON, Feb. 22.—The Sen
ate Committee on the Philippines to
day reported adversely Senator Car
mack's resolution directing the com
mittee to continue the investigation of
conditions in the Philippines.

The committee decided to report fa
vorably Senator Rawlin's resolution
asking for papers in court-martial
cases in the Philippines, but amended
it to include only a summary of the
cases. The committee decided not to
print the compilation of receipts and
expenditures in the Philippines, as it
was found the expenditures would be
about 300,000.

FIFTY-SEVENTH CONGRESS.

CLOSING SESSION.

[BY THE ASSOCIATED PRESS—A.M.]

WASHINGTON, Feb. 23.—SENATE.
In the Senate today the chaplain re-
ferred to the life and character of

WASHINGTON.

(CONTINUED FROM FIRST PAGE.)

tes-proposition then will be made, providing that when Arizona has a population which is the average for a Representative in Congress, it shall be admitted as a State, and also that a census shall be taken every year. The Democrats say they want a provision fixing the date which will bring Arizona into the Union. This would not be satisfactory to the Republicans. While the efforts toward a compromise continue, there are only a few Senators who expect an adjustment to be reached, and the prospects of Statehood legislation are still remote.

There was an earnest conference in the Senate Chamber after adjournment, participated in by Senators Aldrich, Quay, Hanna, Foraker, McComas, Beveridge and Kean, at which it was definitely decided that propositions for a compromise on two States should be submitted to the Democrats. Senator Quay presented a memorandum of the important features of the compromise to Senator Bate, who will present it to a conference of Democrats called for 10 o'clock tomorrow. It is expected that the Republican proposition will be rejected and a counter-proposition made. Democratic leaders say they cannot accept the compromise suggested, and the Republicans say that no further concessions will be made.

SENTIMENT IN ARIZONA.

[BY THE ASSOCIATED PRESS—P.M.]

TUCSON (Ariz.) Feb. 22.—There is a growing sentiment throughout Arizona strongly favoring the union of the Territory with the seven counties of Southern California with their half a million population and naming the new State Calizona, rather than being consolidated with New Mexico as the State of Montezuma. It is admitted that Calizona in the Union would be strongly Republican, but so would the proposed State of Montezuma.

ROWELL WELL INDORSED.

OREGON AND NEVADA FRIENDS.

[BY DIRECT WIRE TO THE TIMES.]

WASHINGTON, Feb. 23.—[Exclusive Dispatch.] Several commercial bodies of Oregon and Nevada have forwarded indorsements to the President for Dr. Chester Rowell of Fresno, as a member of the Isthmian Canal Commission. Dr. Rowell now has more numerous indorsements than any other candidate from the Pacific Coast.

It is well understood that the President will appoint somebody from the Coast as a member of the commission, but it is also known that he has given no consideration to the candidates personally, and will not do so until the canal treaty has been ratified.

PUBLIC BUILDING BILL.

IS THROUGH THE SENATE.

[BY DIRECT WIRE TO THE TIMES.]

WASHINGTON, Feb. 23.—[Exclusive Dispatch.] The Omnibus Public Building Bill, which passed the Senate today, carries $500,000 for the San Francisco customhouse and $50,000 for the Fresno building. These are increases over the amounts allowed in last session's bill. It has been arranged that the bill shall pass the House as a substitute for the House bill, though Speaker Henderson has given some signs of kicking over the traces on account of his objections to the Chicago item in the bill.

"Uncle Joe" Cannon, however, has assured Senator Fairbanks, in charge of the Senate bill, that he will get it through the House, even if the Speaker objects, as he has a majority with him and is in a position to force matters. The bill, in the next day or two, may be the means of bringing about a test of strength between Cannon and Henderson, though well-posted Congressmen say that Henderson will not go to the extent of inviting such a test. Cannon, is the most popular man in the House, and is already more influential than Henderson.

MEAT OF THE BILL.

[BY THE ASSOCIATED PRESS—A.M.]

WASHINGTON, Feb. 22.—Senator Fairbanks today introduced an Omnibus Public Building Bill, which has been agreed upon by the Senate Committee on Public Buildings and Grounds. By the bill the amounts of various buildings are increased to the following: Fresno, Cal., $130,000; San Francisco, $1,300,000, provided, that the Secretary of the Treasury may, in his discretion, provide space in said customhouse for the subtreasury; Chicago, $4,750,000; Evanston, Wyo., $179,000; municipal building, Washington, D. C., $2,000,000.

The following new buildings are authorized to cost the amount given: Tacoma, Wash., $490,000; Spokane Falls, Wash., $400,000; St. Louis postoffice, $900,000.

"RIOT CARTRIDGES."

SUPPLY READY FOR STATES.

[BY THE ASSOCIATED PRESS—A.M.]

WASHINGTON, Feb. 23.—The War Department has sent notices to the Governors of each State that it is prepared to supply them upon demand and according to their legal allowances with "riot cartridges." This is a new form of ammunition prepared by the experts of the Ordnance Bureau to enable officers of the law and soldiers to repel rioters with the least possible loss of life to the "innocent bystander."

The shell is like that of the regular shell used in the army rifle, with the important exception that instead of the long nickel-plated and steel-clad bullet, two balls are placed in the mouth. The design was apparently to secure something of greater range than buckshot, yet not dangerous to persons at a distance. The cartridge is charged with about 34 grains of smokeless powder. The balls are made of a mixture of lead and tin in the proportion of 16 to 1, and are slightly coated with paraffine. The cartridges have sufficient accuracy for effective work at 200 yards.

PHILIPPINE CONDITIONS.

INVESTIGATION CUT OFF.

[BY THE ASSOCIATED PRESS—A.M.]

WASHINGTON, Feb. 22.—The Senate Committee on the Philippines today reported adversely Senator Carmack's resolution directing the committee to continue the investigation of conditions in the Philippines.

The committee decided to report favorably Senator Rawlin's resolution asking for papers in court-martial cases in the Philippines, but amended it to include only a summary of the cases. The committee decided not to print the compilation of receipts and expenditures in the Philippines, as it was found the expenditures would be about $85,000.

FIFTY-SEVENTH CONGRESS.

CLOSING SESSION.

[BY THE ASSOCIATED PRESS—A.M.]

WASHINGTON, Feb. 22.—SENATE. In the Senate today the chaplain referred to the life and character of George Washington, saying that not only in ideal, but in personal character, he embodied the elements of truth and greatness which have been wrought into our national history. The galleries were crowded, many of the occupants being visiting Daughters of the Revolution, who listened attentively to the reading by Mr. Dubois of Idaho of Washington's farewell address. During the address, Reed Smoot, Senator-elect from Utah, entered the chamber and took a seat beside Mr. Kearns.

The Rawlins resolution, calling on the Secretary of War for information concerning court-martial cases in the Philippines, was favorably reported by Mr. Lodge, and adopted with an amendment limiting the reply to summaries of the records and testimony. Another amendment which was adopted excludes the case of Maj. L. W. T. Walter.

Mr. Proctor reported the Agricultural Appropriation Bill, and gave notice that he would call it up at the first opportunity.

A House bill was passed, providing for the holding of at least one term of the Circuit Court of Appeals for the Eighth Judicial Circuit in Denver.

Mr. Kearns of Utah presented the credentials of Senator-elect Smoot of Utah, which were read. Mr. Smoot was sitting in the rear of the chamber when the document was read. Mr. Burrows of Michigan stated that a protest had been filed with his committee against Mr. Smoot's admission. The credentials were filed.

Mr. Quay sought to secure a vote on the Statehood Bill on Thursday, February 26. Mr. Kean objected, remarking that he hoped he would be permitted to conclude his remarks begun several days ago.

A House resolution was agreed to providing for the erection in Washington, D. C., of a bronze equestrian statue of Count Pulaski and Baron Steuben of the continental army and appropriating $50,000 for each.

Mr. Mason then called up the Postoffice Appropriation Bill. Its formal reading was dispensed with, and the bill was read for amendment. The Statehood amendment was passed over for the time being.

Mr. Mason yielded to Mr. Fairbanks, who presented an Omnibus Public Building Bill. A committee amendment was agreed to, adding $500 to the cost of the United States courthouse and Postoffice at Omaha, Neb. All other amendments were voted down, and the bill was passed. Consideration of the Postoffice Appropriation Bill then was resumed.

An amendment was offered by Mr. Fairbanks appropriating $25,000 for experimental rural telephone free delivery. After discussion it went out on a point of order by Mr. Pettus. An amendment was agreed to granting free registry to members of Congress on public documents.

The President pro tem. appointed Messrs. Alger and Bacon visitors to the Military Academy. He appointed Messrs. McComas and Daniel visitors to the Naval Academy, and Mr. Platt of Connecticut regent of the Smithsonian Institution, to succeed himself.

Mr. Tillman, who had been standing in the aisle endeavoring to get recognition to speak regarding the Indianola (Miss.) Postoffice case, inquired what was up, if the Postoffice Appropriation Bill went over. Injecting some humor into the proceedings, the President pro tem. replied that he "understood the Senator from South Carolina was coming up on his feet," at which the Senate was convulsed.

Mr. Tillman then said he proposed to surprise his friends and astonish his enemies, if he had any, by being very mild and temperate in what he would say.

"If we had known at the beginning of the Civil War," said he, "what we now know, there would have been no war."

He inquired why the large majority of law-abiding people of Indianola should be punished because there was a small lawless and brutal element. It was countrary, he said, to the fundamental principles of Anglo-Saxon jurisprudence. Replying to some remarks made by Mr. Spooner, Mr. Tillman said: "It is not in the dream of the wildest ass that roams over the Southern States with a wax ear on him that the Federal government is not supreme," but he said there were some cognate propositions which could not be ignored. He said in the South the people have a constant reminder that their ancestors thirty-five years ago were conquered.

"We are perpetually reminded," he said, accentuating his words, "that we are in the Union, but not of it, except to pay taxes."

The poison in the race condition in the South, he declared, lay in the political system which had been adopted. The balance of power, he said, in Republican conventions was held by the machine of the South, and that machine was composed of negroes. When the people of the South, he said, lose patience and do "cruel, bitter, fearful, fiendish and savage things, there is a howl from men who know nothing and who have never been south of the Potomac, but who have theories."

Continuing, and addressing the Republican side, he said that if this policy of negro equality is carried out, and if some of them could be given places in the Cabinet, he would vote for them.

"I will vote to confirm Booker T. Washington as Secretary of anything. Let us have a negro, a genuine negro, not a mulatto or hybrid. Then let us make them officers of the army and navy. Let us give them a pro rata share of all the good jobs, wherever they exist, without regard to local conditions."

He added that nothing of the sort would be done. After speaking for nearly two hours, and not concluding, he yielded for an executive session. The Postoffice Appropriation Bill is still before the Senate.

At 4:25 o'clock p.m. the Senate adjourned.

HOUSE PROCEEDINGS.

[BY THE ASSOCIATED PRESS—A.M.]

WASHINGTON, Feb. 22.—In the House today a bill was passed to exempt from taxation the property of the Daughters of the Revolution in the District of Columbia.

The bill to amend the Railroad Safety Appliance Act was sent to conference, and Mr. Underwood of Alabama moved to instruct the conference to recede from that portion of the House amendment which seeks to give the Interstate Commerce Commission the power to reduce below 50 per cent. the number of cars to be handled by safety-appliance brakes.

Mr. Underwood declared that all the railroad trainmen in the country were opposed to lodging this power with the Interstate Commerce Commission.

Mr. Wanger of Pennsylvania opposed the motion, contending that the interests of railroad employés would be subverted by the House amendment.

Mr. Babcock of Wisconsin and Mr. Ryan of New York favored the motion. It was opposed by Messrs. Richardson of Alabama, Hepburn of Iowa and Mann of Illinois. The motion to instruct was carried by 131 to 82. Messrs. Wanger of Pennsylvania, Sherman of New York and Adamson of Georgia were appointed conferees.

The House then went into Committee of the Whole and entered upon the consideration of the General Deficiency Appropriation Bill. There was no general debate upon the bill, which was immediately read for amendment under the five-minute rule. An amendment was adopted to appropriate $1,100,000 to replace stores and the storehouse at the Rock Island arsenal, recently destroyed by fire.

Mr. Grosvenor raised a point of order against the provision authorizing the appointment of two assistant Attorney-Generals at $7000 and $5000, respectively, to enforce the Sherman Anti-Trust Law. The provision also authorized the appointment of two confidential clerks in connection with this work, without regard to the civil service laws. After some discussion Mr. Grosvenor withdrew the point of order.

An amendment providing for an extra month's pay for all the employés of Congress was adopted without debate. Several other minor amendments were adopted, and the bill was passed. The Senate amendments to the bill to provide for the erection of statues of Count Pulaski and Baron Steuben were adopted.

At 5:30 o'clock p.m. the House adjourned.

TRANSPORTATION OF COAL.

COMMITTEE FOUND TONNAGE.

[BY THE ASSOCIATED PRESS—P.M.]

WASHINGTON, Feb. 23.—The subcommittee of the House Committee on Merchant Marine and Fisheries that went to Boston to investigate the subject of coal transportation, reported to the full committee today the results of the hearings held. The report of the subcommittee recited, among other things:

"The evidence taken satisfied the subcommittee that there was no question as to the sufficiency of tonnage for water transportation. The subcommittee invited testimony and suggestions from all parties interested. There was no evidence before the subcommittee that there was any deficiency in the manner of water transportation between the terminal coal ports and New England. Nothing appeared that would justify a favorable report on the resolution that gave rise to this inquiry, although it is true that during its pendency there had been a material change in conditions."

The committee reported also that no deficiency existed in the matter of terminal facilities. The report reviewed the conditions found from the evidence to have existed, but on the question as to whether any understanding between the coal roads and operators existed the subcommittee expresses no opinion. Owing to the fact that the session is so near an end, the subcommittee finds it impossible to continue the investigation.

THOSE VENEZUELAN SHIPS.

CONFUSION CONCERNING THEM.

[BY THE ASSOCIATED PRESS—A.M.]

WASHINGTON, Feb. 22.—Advices were received at the State Department today from Mr. Russell, the United States chargé d'affaires at Caracas, to the effect that none of the Venezuelan vessels captured by the blockading squadron had been returned as yet, and that there was considerable confusion in the public mind as to the reading of the protocols on this point. In the absence of the texts of the agreements, President Castro does not know whether he should send his crews to Trinidad, where the ships are being held, or whether he should insist upon their return to Venezuelan waters.

Minister Bowen has received several cablegrams from President Castro regarding the action of the allies in retaining the ships, and is evidently growing restless at what he considers a breach of trust. The allies' representatives, however, take the position that the ships will be returned as soon as the "necessary formalities" have been enacted. The British Ambassador has assured Secretary Hay that the London government was doing everything possible to expedite the return of the ships.

Dispatches from Trinidad and Caracas fail to note any steps toward this end on the part of the allied fleets, and it is feared that possibly some misunderstanding of the provisions of the protocol may exist in the minds of the fleet commanders, and that this is causing the delay. After a long conference today with high officials of the Washington government, Mr. Bowen announced that he would call on the Italian and British ambassadors and German Minister tomorrow and inform them he was ready to proceed with the drafting of the protocols providing for the procedure to be followed in referring the preferential charges to The Hague, if the creditor nations wish to arrange for the settlement of their claims, they will have to show more anxiety than they have in the past few weeks.

Regarding the request of Germany that Venezuela pay to her the $28,0 before March 15, which was the limit of time agreed upon, it was said today that the question was taken up in the friendliest spirit with Mr. Bowen by the German Minister here, and that it was not attempted in the nature of a demand.

Mr. Bowen informed the German Minister when the request was conveyed to him, that, having signed the peace protocol, he was no longer concerned with the matter, and that if Germany wished the money, the appeal must be made through her representatives at Caracas. This will be done when the German Minister arrives there.

AMERICA'S CLAIMS.

[BY THE ASSOCIATED PRESS—A.M.]

LONDON, Feb. 23.—Asked by Sir Cuthbert Quilter, Unionist, in the House of Commons today whether the government had been officially informed that American claims against Venezuela are to be paid fully and forthwith in gold, or its equivalent, while the British claims will have to await the decision of The Hague court of arbitration, Under-Foreign Secretary Cranborne replied: "Our information is to the effect that the American claims will be dealt with before The Hague Tribunal."

SUPREME COURT CASES.

DEWEY WINS PRIZE MONEY.

[BY THE ASSOCIATED PRESS—A.M.]

WASHINGTON, Feb. 23.—The United States Supreme Court today decided the prize-money cases brought by Admiral Dewey in behalf of the officers and men of his fleet, on account of the vessels sunk at Manila and afterward reclaimed, in their favor, but the cases of Admiral Sampson, for whose name that of Admiral Taylor was substituted, in his own behalf and that of his officers and men on account of the Maria Teresa, sunk at the battle of Santiago were decided adversely to the claimants. The Teresa was sunk after being rescued, whereas the vessels reclaimed at Manila are still in use.

Justice Holmes delivered an opinion in the case of the United States against the crew and officers of the war vessel Mangrove. The case involves the prize money for the capture of the Spanish steamer Panama during the Spanish War. The New York, Indiana and Wilmington claimed a part of the prize, but the court held they were not within signaling distance at the time of the capture, and therefore were entitled to nothing.

The Supreme Court today decided the lottery case of Francis vs. the United States, reversing the decision of the Court of Appeals for the Sixth Circuit. The charge was the violation of the law of 1885, prohibiting the sending of lottery tickets from one State to another by other means than the United States mails. The case originated in Cincinnati, and Francis was found guilty. The opinion of the court was delivered by Justice Holmes. He said that the offense charged was that of carrying policy numbers across the Ohio River from Kentucky to Ohio, but as the slips which were carried were only duplicates and not the original tickets, the offense did not come within the meaning of the statute. Justice Harlan dissented.

In the case of Champion of Chicago, the court decided that the United States has the right to prohibit the sending of lottery tickets from one State to another as part of its power to regulate commerce between the States.

In an opinion delivered by Justice Holmes in the case of Kidd vs. the State of Alabama, the United States Supreme Court today held that a State has the right to tax the stock of railroads incorporated in another State which is held by an estate in the State seeking to exercise the power. The opinion affirmed the decision of the Supreme Court of the State of Alabama.

The case of the Northern Pacific Railroad Company against John A. Soderberg, involving the question as to what constitutes mineral lands, as used in the act of July 2, 1864, was decided in favor of Soderberg. The railway company sought to enjoin him from removing or disposing of granite from a quarter section of land in Washington State, of which he had taken possession under a mineral location.

JUSTICE SHIRAS RETIRES.

[BY THE ASSOCIATED PRESS—P.M.]

WASHINGTON, Feb. 23.—In accordance with the terms of his letter of resignation, Justice Shiras today retired from his office as an associate justice of the Supreme Court of the United States. The day's record in the matter of opinions handed down was one of the largest ever made. This was an effort to clear up the docket of the cases in the hearing of which Justice Shiras has participated. The number of decisions rendered was 55, which left to be delivered only 25 of the 80 cases which had been argued and were undisposed of. Justice Shiras left for Florida soon after the adjournment of the court.

PRESIDENTIAL NOMINEES.

DILLINGHAM AMONG THEM.

[BY THE ASSOCIATED PRESS—A.M.]

WASHINGTON, Feb. 23.—The President today sent to the Senate the following nominations:

Frank Dillingham, California, Consul-General at Auckland, N. Z.

Postmasters: California—Eri Huggins, Fort Bragg; George D. Cunningham, Riverside; Warren A. Woods, Sullun City.

Idaho—Arthur P. Hamley, Kendrick.

REPORTS ON NOMINATIONS.

[BY THE ASSOCIATED PRESS—A.M.]

WASHINGTON, Feb. 23.—The Senate Committee on Judiciary today reported favorably the nomination of William R. Day, to be assistant Justice of the United States Supreme Court, also the nomination of J. K. Richards to succeed Judge Day on the Circuit bench; also the nomination of Asst. Atty.-Gen. Hoyt to be Solicitor-General, to succeed Mr. Richards.

SHIP SUBSIDY BILL.

KNOCKED IN COMMITTEE.

[BY THE ASSOCIATED PRESS—A.M.]

WASHINGTON, Feb. 23.—The House Committee on Merchant Marine and Fisheries today voted not to report the Ship Subsidy Bill to the House, the vote being 10 to 6. Those voting to report it were Messrs. Grovenor of Ohio, Yeung of Pennsylvania, Green of Massachusetts, Wachter of Maryland, Littlefield of Maine, Fordney of Michigan.

Those voting against reporting it were Messrs. Hopkins of Illinois, Miner of Wisconsin, Stevens of Minnesota, Jones of Washington, Republicans, and Spight of Mississippi, Small of North Carolina, Davis of Florida, McDermott of New Jersey, Belmont of New York, and Snook of Ohio, Democrats. Representative Veeland of New York was not present.

CONFERRED WITH PRESIDENT.

SECRETARY SHAW AND OTHERS.

[BY THE ASSOCIATED PRESS—P.M.]

WASHINGTON, Feb. 23.—Secretary Shaw, Robert B. Armstrong, who will qualify soon as an assistant secretary of the treasury, and a subcommittee of the House Committee on Coinage, consisting of Representatives Southard, Southell and Cochrane, had a conference with the President today concerning the means of putting into effect the proposition transmitted by the President to Congress January 29, in a special message.

The President's message conveyed to Congress a report from Secretary Hay with accompanying notes and memoranda from the Mexican Ambassador and the Chinese Chargé d'Affaires. Mexico and China are seeking the cooperation of this government in such measures as will tend to restore and maintain a fixed relation between the moneys of the gold-standard countries and the silver-using countries. It is not asked that the United States codify its monetary system, and it is stated distinctly that there is no movement in contemplation for the restoration of international bi-metallism.

The particular desire is that measures be adopted that will prevent the great fluctuations in exchange which now occur in trade with silver-using countries. Citizens of the United States now have investments in Mexico alone aggregating more than half a billion dollars. The earnings of these enterprises have suffered a serious fall in gold values with every fall in the value of Mexican money. This fact, it is suggested, brings home to this country the desirability of adopting some means to insure the stability of exchange.

After considering the subject carefully, it was the opinion of the parties to today's conference that it would be wise for Congress to confer upon the President authority to appoint three commissioners of the United States to participate in any international conference on the question of the stability of exchange that might be arranged. It is expected that another effort will be made at the present session to leave that authority to the President.

CONFIRMED BY SENATE.

[BY THE ASSOCIATED PRESS—A.M.]

WASHINGTON, Feb. 23.—Confirmations by the Senate:

William R. Day, Ohio, Associate Justice of the Supreme Court of the United States. John Richards, Circuit Judge for the Sixth Judicial Circuit.

Henry A. Hoyt, Pennsylvania, Solicitor-General.

E. S. Smith, postmaster at Lander, Wyo.

WASHINGTON BRIEFS.

Bill to Refund Duties.

WASHINGTON, Feb. 23.—The Senate Committee on Pacific Islands and Porto Rico has favorably reported the House bill to refund the amount of duties paid on merchandise brought into the United States between April 1, 1899, and May 1, 1900, and also on merchandise brought into the United States from the Philippines, between April 1, 1899, and March 1, 1902.

Polygamy Resolutions.

WASHINGTON, Feb. 23.—The House Judiciary Committee today referred all the resolutions bearing on polygamy to a subcommittee, with instructions to report to the full committee Friday.

The "Poland Water Book."

Hiram Ricker & Sons, owners of the celebrated Poland Spring in Maine, have published a very interesting little book containing facts about Poland Water, its properties, its uses and its cures Since its discovery many remarkable cures have been recorded, among them Bright's disease, albuminuria, diabetes, uric acid, diathesis, inflammation of kidneys and bladder, fevers and stomachic disorders. Send 2-cent stamp. H. Jevne, Los Angeles.—[Adv.

Green's August Flower

Is the most popular remedy on the globe for the cure of all stomach, digestive, liver troubles and habitual constipation, with their miserable effects. We advertised as a test in 1868 newspapers all over the United States for any case where August Flower was used that did not give satisfaction. Only three cases of failure in thousands of letters; two of them were cancer of the stomach. Price 25 and 75 cents per bottle.

No higher Standard than that of Gorham Silver

implied by the trade-mark, the Lion, the Anchor, and the G, is known to the trade. The bulk of silverware other than Gorham falls appreciably below the standard, yet costs as much.

All responsible jewelers keep it

"THE QUALITY STORE."

For Full Dress

No other store is so well prepared to meet your requirements in this line as this store is. A complete new stock of everything, and only the best qualities

Suits, Shirts, Ties, Hats, Hose, Suspenders, Gloves, Etc.

Mullen & Bluett Clothing Co.

FIRST AND SPRING.

SONOPATHY CURES DISEASE.

E. M. M. CURATIVE CO., 529 S. Broadway. Tel. M. 646.

IMPERIAL CAFE AND RESTAURANT

KNOW of a better place to enjoy a delightful lunch, hearty dinner, or to spend an hour or so listening to the music—rendered by trained orchestra? Program and menu changed daily.

F. J. Cotta LESSEE.

At noon in Los Angeles it is 7:40 p. m. in Dublin, Ireland.

SOUVENIR SPOONS!

We are showing a very fine collection of Souvenir Spoons of all places of interest in California. All heavy fine quality and beautiful designs. Souvenirs of Mt. Lowe, Ostrich Farm Old Missions. Bear and spoons with orange enamel and orange engraved bowls; many others.

J. ABRAMSON, JEWELER AND SILVERSMITH 113 South Spring Street.

Safe Prices.

Every detail in connection with our establishment that might affect prices is in favor of our patrons. Having strictly one price and every article being marked in plain figures makes it to our interest to mark our selling price at the lowest level. And these are the reasons why our prices are always found just a little lower than expected, while the high quality of our wares is strictly maintained.

S. Nordlinger, 109 South Spring Street.

Hale's GOOD GOODS 417-419 North Spring Street.

Broken Pairs of Lace Curtains.

There are perhaps 400 single curtains remaining, and these will be quickly carried away today.

They consist of all the mill ends, broken pairs, and slightly imperfect curtains that have accumulated in the big factory. Most of them are entirely perfect, none of them have injuries that make them objectionable. Quite a few may be matched into pairs. They consist of the newest and most fetching designs, such as every house-keeper will appreciate.

Lot 1—Lace Curtains 25c each
Lot 2—Lace Curtains 35c each
Lot 3—Lace Curtains 50c each
Lot 4—Lace Curtains 65c each
Lot 5—Lace Curtains $1.00 each
Lot 6—Lace Curtains $1.50 each

New Spring Undermuslins.

Prettier styles, nicer muslin, better sewing, finer trimmings than we have ever seen before.

We have never seen undermuslins so dainty in all respects as the new Spring styles sent us from our Eastern buyers. We wish you would compare these with any you can find and just note how true it is that Hale undermuslins are better. We have beautiful garments as high as you would care to go, but we mention today some styles that are selling at most ordinary prices. We want you to come and see what splendid garments these are for the money.

Women's muslin drawers, umbrella style, cambric ruffle, hemstitched hem 25c
Women's muslin drawers, embroidery insertion and edge to match, cluster of tucks 50c
Women's cambric drawers, lawn ruffle, hemstitched torchon lace insertion and edge 50c
Women's muslin gowns, mother hubbard style, yoke of fine tucks and insertion, embroidery edge in neck and sleeves 75c
Women's muslin gowns, empire style, lace trimmed, embroidery beading and ribbon trimmed 50c
Women's cambric gowns, embroidery insertion to yoke, hemstitched lawn ruffle in neck and sleeves, V-shaped neck $1.00
Women's muslin knee skirts, hemstitched ruffle, torchon lace trimmed 50c
Women's cambric knee skirts, lawn ruffle, valenciennes insertion and lace edge on ruffle 85c

$2.25 Sonnette Augustine Corsets $1.49

These are boned with real whale bones. They come in medium length, in black, white and drab. Not all sizes are here, but if you can be fitted you can have a high grade corset at $1.49.

WOOD. Properly seasoned. BURNS BRIGHTLY. GIVES WARMTH. IS A PLEASURE. DIAMOND COAL CO. Tel. Main 318. 238 W. Third. WOOD. Purchased of us SAWED BY US. CUT BY US. SOLD BY US.

San Diego and Coronado Beach

4 HOURS AWAY

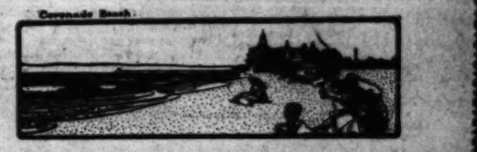

The Hotel del Coronado, with its wonderful natural attractions and its myriad of amusements, is the most popular resort in California.

Trains leave Los Angeles on the Santa Fe every day at quarter to nine in the morning and twenty minutes past two in the afternoon, carrying comfortable Parlor Observation Cars.

The Winter's Cold

Is the base of many people's existence. The chill of the coldest day will never be felt after a morning cup of

Ghirardelli's Ground Chocolate.

The purest and most wholesome Cocoa preparation on the market. Besides being a delightful beverage, Ground Chocolate energizes the whole system, causing the blood to flow strenuously through the veins, giving a feeling of warmth and comfort in the coldest climate.

Pacific Electric Railway

The Tourist Route to MT. LOWE, LONG BEACH, SAN GABRIEL MISSION. Literature and full information, 250 SOUTH SPRING ST. PHONE MAIN 903.

TRUSSES Elastic Hosiery Made to Fit W. W. SWEENEY, 121 South Broadway. (Removed from Fourth St.)

Cleaver's Laundry Tel. M. 1353 814 S. Main

WATCH FOR $2000 Prize Contest on BORAX. Conditions Published in February.

USE FIG BRAND Evaporated Cream

SACRAMENTO.

COST BILLS OF STATE.

Will Run Close to Twelve Million Dollars.

Some of the Principal Items of the Appropriation Measures.

Water and Forestry Innings—Employers Liability Bill is Defeated.

[BY THE ASSOCIATED PRESS—P.M.]

SACRAMENTO, Feb. 23.—As near as can be ascertained, the general fund in the appropriation bill presented by Chairman Dunlap of the Ways and Means Committee today, amounts to $5,390,772. The school fund reaches $5,-235,966, and the sinking fund aggregates $282,870. These amounts, with the so-called incidentals in each fund, brings the total appropriation to $11,-908,618, which is about $300,000 more than it was last session.

The following are among the principal apportionments stipulated:

Repairs to Capitol building, $10,000.

Target practice and purchase of medals, National Guard, $12,000.

Armory rents and other expenses of the National Guard, $174,000.

Support of Stockton State Hospital, $223,814; salaries of officers and employés, $222,172.

Support of Napa State Hospital, $321,699; salaries of officers and employés, $250,925.

Support of Agnews State Hospital, $173,635; salaries of officers and employés, $147,406.

Support of Mendocino State Hospital, $129,357; salaries of officers and employés, $99,672.

Support of Southern California State Hospital, $178,470; salaries of officers and employés, $130,586.

Support of Institution for the Deaf, Dumb and Blind at Berkeley, $41,909; salaries of officers and employés, $35,-000.

Support of California Home for the Care and Training of Feeble-Minded Children at Eldridge, $117,000; salaries of officers and employés, $32,496.

Support of Home for Adult Blind at Oakland, $28,000; salaries of officers and employés, $22,000.

Transportation of insane and of feeble-minded children, $5000.

Support of State prison at San Quentin, $160,000; salaries of officers and employés, $120,000.

Support of State prison at Folsom, $130,000; salaries of officers and employés, $105,000.

Support of Whittier State School, $160,000; salaries of officers and employés, $95,000.

Support of Preston School of Industry, $50,000; salaries of officers and employés, $30,000.

Support of State Normal School at San José, $8500; salaries of officers, teachers and employés, $97,000.

Support of State Normal School at Los Angeles, $7000; salaries of officers, teachers and employés, $94,000.

Support of State Normal School at Chico, $5000; salaries of officers, teachers and employés, $57,000.

Support of State Normal School at San Diego, $5000; salaries of officers, teachers and employés, $55,000.

Support of State Normal School at San Francisco, $5000; salaries of officers, teachers and employés, $32,000.

Support of California Polytechnic School in the county of San Luis Obispo, $2500; salaries of officers, teachers and employés, $24,500.

Support of the State Board of Horticulture, $10,000.

Restoration and preservation of game, $15,000.

Restoration and preservation of fish, $30,000.

Support and maintenance of State hatcheries, $25,000.

NOT FAVORED BY SENATORS.

ELECTION BY DIRECT VOTE.

[BY DIRECT WIRE TO THE TIMES.]

SACRAMENTO, Feb. 23.—[Exclusive Dispatch.] Assembly joint resolution No. 8, requesting Congress to call a convention for the purpose of submitting an amendment to the constitution of the United States, calling for the election of United States Senators by the direct vote of the people, was defeated in the Senate this afternoon.

The debate was very lively. Sanford said sharp things to the Republican members. He accused them of a lack of good faith. He said the platform of their party favored such an amendment. Hubbell and Gardner were against the resolution. Emmons favored it, and spoke about the plain people demanding the election of United States Senators by direct vote.

The resolution was defeated by one vote. It stood ayes, 16; nays, 17. Sanford gave notice of reconsideration.

ON WAY TOWARD GOAL.

WATER AND FORESTRY BILLS.

[BY DIRECT WIRE TO THE TIMES.]

SACRAMENTO, Feb. 23.—[Exclusive Dispatch.] The State Water and Forest Association had its inning today in both houses of the Legislature. It did not pass any of its bills in the form which it had first intended that they should pass, but it overcame opposition to two of its measures by allowing amendments satisfactory to a majority of the members. They were separate bills and have yet to run the gauntlet of the two houses, respectively, where they will be subjected to amendment, which may deprive them of the very features which the proponents consider the most vital.

In the Assembly the bill under consideration, and the only bill which finally passed the house today was the one known as the Water and Forest Bill, providing for a joint investigation with the national government of the forest and water resources of the State, and appropriating $60,000 for that purpose instead of $107,000 as was at first intended.

Amerige of Orange county attacked that provision of the bill which would appropriate $10,000 for the purpose of placing the matter of the investigation of the proper application of water, and of its distribution under the control of the superintendent of experiment stations. This would give to the Mead faction the right to spend that amount in the alleged investigations, a work which has already been undertaken by the government, and Amerige tried to convince the Legislature that the expenditure of any sum for such purpose would be an absolute waste of money. The Orange county man was practically alone in his fight, however, being opposed even by Lewis of Riverside. Johnson and Drew also opposed him, and his effort to strike out that provision of the bill was defeated. The bill in its amended form then passed by a vote of 49 to 8.

In the Senate there was a two hours' discussion over Curtin's bill providing for the manner in which water shall be distributed. It provides that during seasons of drought the water served to irrigators shall be pro rated among the users of it. It thus contains one of the provisions of the Works bill, but not the most vicious provision. It was contested on the ground that it led the way to the enactment at future sessions of the other provisions of the Works bill, but the bill finally passed. Senator Emmons gave notice of a motion to reconsider, which will have the effect of tying it up for one day, at least, and maybe for a week or more.

MEASURES AFFECTING LOS ANGELES COUNTY.

PROSPECTS BRIGHT FOR THREE, BUT ONE IS IN TROUBLE.

Smooth Sailing for Broughton Law Amendments, Registration of Bonds and Convention Hall Bills—County Boulevards Measure Strongly Opposed.

SACRAMENTO, Feb. 23.—[Exclusive Dispatch.] Of the four measures particularly affecting Los Angeles now before the Legislature or in the hands of the Governor there is an excellent prospect that three will become laws, but the fourth will probably fail of passage.

Two of the four are in the hands of the Governor for his consideration, having passed both houses. They are the bill amending the Broughton street railway franchise law, and the bill providing for the registration of bonds issued by the various political subdivisions of the State, and the Governor will approve both of them. He has not committed himself positively as to these bills, but in a long talk with Assistant City Attorney Goudge today, he expressed himself as being favorably inclined toward both bills. He was seeking just the information which Goudge was able to give him, and stated that he had found nothing objectionable in either of the bills.

The Governor was told what caused the bill to be introduced, providing that cities may issue bonds for the construction of an assembly or convention hall, and was informed of the unanimity of sentiment in Los Angeles in favor of the measure. He asked many questions, and Goudge explained to him the need Los Angeles feels for a convention hall of sufficient size to accommodate large gatherings. The Governor stated that the enterprise of the people of the second city in the State was commendable, and as is well known, he will place no obstacle in the way of it, but instead will do what he can to encourage it. The new bills providing for the legalising of bond issues for convention hall purposes were introduced today in the Senate by Smith and in the Assembly by Stanton, and were referred to the committees on municipal corporations, of which the chairmen are respectively, Senator Savage and Assemblyman McLaughlin. Every effort will be made to rush the measure through as speedily as possible.

The bill providing for county boulevards is in troubled waters. The members of both houses who represent the country districts do not like it, and it will be difficult to amend the measure to satisfy them, and at the same time have it retain its more desirable features. The proposition has been made to amend the bill so that a four-fifths vote of boards of supervisors will be necessary before such boards can order the construction of county boulevards or before they can authorize the expenditure of funds for such a purpose. Even this is not altogether satisfactory to those who say they will oppose the bill. Its proponents have not given up the effort, however, although it is admitted that the ultimate success of the measure is doubtful.

AMENDMENT SLIDES THROUGH.

WORLD'S FAIR APPROPRIATION.

[BY DIRECT WIRE TO THE TIMES.]

SACRAMENTO, Feb. 23.—[Exclusive Dispatch.] An amendment was made today to the bill providing for an appropriation for the proper exhibition of California products at the Louisiana Purchase Exposition, which may have an important bearing upon the part California will take in the big show at St. Louis next year. As is the case with many measures, the members did not know what they were voting for, and the change was made before they had had an opportunity to investigate.

The bill was that introduced several weeks ago which provides for an appropriation of $100,000, to be expended under the direction of the Governor, who shall appoint a director-general for California exhibits. The bill came up today, on second reading, during a rush of business, the equal of which has not been seen before during this session. Drew of Fresno sent to the desk an amendment to the bill which provides that the appropriation shall be considered as applying not only to the St. Louis Exposition, but also to the Lewis and Clark Exposition, which is to be held in Portland during the following year. The amendment was adopted without division, and the bill went to print, and to third reading.

Drew stated later that it was not his purpose to actually divide the appropriation, but he desires to make it possible that at least a portion of the exhibits sent from California to St. Louis be transferred to Portland later, and that a sufficient portion of the appropriation be reserved for that purpose. When the bill comes up on final passage an effort will be made to strike out the amendment.

TOO RADICAL FOR SENATE.

EMPLOYERS' LIABILITY BILL.

[BY DIRECT WIRE TO THE TIMES.]

SACRAMENTO, Feb. 22.—[Exclusive Dispatch.] Another of the so-called labor bills has been defeated, this time the Senate applying the ax. After a discussion which continued during the better part of the afternoon session, the upper house put the stamp of its disapproval on Luchsinger's Employers' Liability Bill, although to secure its passage the leading union-labor men of the State have used every effort of which they were capable.

There are, admittedly, some good points about the measure, but the Senate thought it much too radical, and despite numerous amendments which were offered with a view to making it agreeable to those who opposed it, all the amendments were voted down one after another, and then the bill itself was defeated. A motion to reconsider will be made tomorrow, but it is not considered probable that sufficient strength will be mustered to save the measure, so decisive was the vote.

The provisions of the bill have been explained at length in The Times, the principal object of it being to make an employer liable for damages resulting to an employé through the negligence of a fellow-employé. Strength was given to the measure by reason of the fact that some of the most conservative organizations of employés in the State were lined up behind it. Among them were the various railroad organizations, but the more radical of the laborites also favored the bill, and resorted in some instances to their usual methods of securing votes for it. There is a similar measure by Senator Lukens now on the Senate files, and this will be considered tomorrow. It is almost certain that it will meet a similar fate.

CALIFORNIA LEGISLATURE.

THIRTY-FIFTH SESSION.

[BY THE ASSOCIATED PRESS—A.M.]

SACRAMENTO, Feb. 23.—SENATE.—In the nature of messages to the Senate and Assembly, Gov. Pardee this morning transmitted the copy of a dispatch which he had received from Surgeon-General Wyman, relating to the bubonic plague. The dispatch is as follows:

WASHINGTON (D. C.) Feb. 22, 1903.—Gov. Pardee, Sacramento, Cal.: Replying to inquiry I have to say that no case of plague has been discovered in San Francisco since December 11, nearly two months and a half ago, and then only one case. Official reports show that the national, State and city authorities are now working in thorough harmony under the leadership of the Federal officers; that searching inspections are being made daily in Chinatown, and proper sanitary measures are being rigidly enforced, including radical measures for the destruction of rats. Bacteriological examinations of captured rats are being made daily, and the last infected rat was found on December 5, since which time bacteriological examinations have been made of 324 read rats, and none found infected.

The State Department was requested last week to notify the governments of Mexico and Ecuador of the satisfactory conditions now prevailing, and which have prevailed for some time at San Francisco, and doubtless this has been done, and the above facts have been moreover communicated to the international use of American republics.

[Signed] WALTER WYMAN,
Surgeon-General United States Public Health and Marine Hospital Service."

Anent the above message the Governor sent this to the Legislature:

SACRAMENTO (Cal.) Feb. 22, 1903.

I have the honor herewith to transmit for your information a copy of a dispatch which has been received from Surgeon-General Wyman of the Public Health and Marine Hospital Service of the United States government.

As you will observe, this dispatch shows that the United States authorities believe the health conditions in San Francisco are now satisfactory, and they have proceeded to communicate a knowledge of the actual situation to the governments of countries which, under a misapprehension, had established quarantines against ships sailing from that port.

The showing thus made is one which the people of California can regard with considerable satisfaction, and I believe that the policy of cooperation between the Federal, State and municipal governments, is being justified by results.

"GEORGE C. PARDEE,
"Governor of California."

In answer to the Senate joint resolution, by Senator Knowlton, protesting against the removal of the Spanish archives from California to Washington, the secretary of the Senate has received the following telegram:

"The Surveyor-General of California has been directed to take no further steps in the matter of the transfer of the Spanish archives from his office to the library of Congress until further orders from this department.

[Signed] "E. A. HITCHCOK,
"Secretary."

Today being the last day for the regular introduction of bills, a large number of measures were presented in both houses of the Legislature.

The following are the titles of the principal bills introduced in the Senate:

By Belshaw—Providing for the building of an assembly hall at San Quentin prison.

Muenter—Relating to motions for a new trial.

Coriett—Amending the Civil Code relating to community property and providing that on the death of th ehusband or wife the entire community property reverts to the survivor.

Coriett—Appropriating $5000 to pay the claim of John C. Felton.

Flint—Providing that disabled members of fire departments shall be entitled to a pension when the disability is traceable to the performance of their duties.

Smith—Empowering municipalities to issue bonds for the purpose of erecting public halls and buildings.

Nelson—Providing that grand jurors be paid $2 per day and mileage at the rate of 15 cents per mile.

Emmons—Providing that the salaries of judges pro tempore of superior courts shall be $20 for each day, or part of a day, of the session of the court in which they participate, providing that no more than $100 be allowed in any one case.

O'Neil introduced nine bills abolishing the pilot commission, leaving the appointment of pilots in the hands of the Harbor Commissioners and discharging all the present pilots.

The measures provide that all fees are to be turned into the State treasury, and that San Francisco pilots are to receive $250 per month.

Coriett introduced a bill providing that every person who sets up or maintains a slot machine is guilty of misdemeanor. A bill introduced by Sanford prevented the blackmailing of employés, and names such an action to be a felony.

The bill requiring uniformity in the furnishing of water for sale or rental was passed by a vote of 23 to 11. Senators Hubbell, Devlin and Emmons spoke against the passage of the bill, while Senator Curtin was the principal proponent of the measure. A notice of reconsideration was given.

The Leavitt bill, limiting the hours of service of laborers, workmen and mechanics on the public works of the State to eight hours a day, passed.

By Smith—Abolishing the State Code Commission.

By Belshaw—Prohibiting the selling of pools and bookmaking. This bill is identical with the measure introduced by the same author last session. The State Agricultural Society is exempted from its provisions.

By Emmons—Prohibiting bookmaking.

By Oneal—Enforcing the educational right of children.

The financial status of the State Agricultural Society is to be fully determined, a resolution containing that provision having been introduced in the Senate by Senator Leavitt today. The resolution provides for the employment of an expert accountant for the Senate Finance Committee, who is to be paid out of the contingent expense fund to the Senate. The resolution was adopted.

A resolution requesting Congress to call a convention for the purpose of submitting an amendment to the Constitution, calling for the election of United States Senators by direct vote of the people, was defeated in the Senate today by a vote of 17 to 17.

ASSEMBLY PROCEEDINGS.

[BY THE ASSOCIATED PRESS—A.M.]

SACRAMENTO, Feb. 23.—In round figures $12,000,000 is the amount allotted for the support of the State government during the next two years, in the general association bill introduced by Chairman Dunlap of the Committee on Ways and Means, in the Assembly today.

For the past few days Chairman Dunlap and the members of the committee have been in close consultation with Gov. Pardee and Walter Melick, secretary of the State Board of Examiners, in framing the important measure.

It is the general opinion that there will be but little opposition to the passage of the several items provided for, inasmuch as it is known that close figuring was rendered necessary by the depleted condition of the State treasury. Several veteran legislators went so far this morning as to say they believed there would not be any necessity for conference over any item in the bill.

This afternoon Assemblyman Higginson introduced a constitutional amendment relating to the compensation of State officers. The salaries are fixed as follows:

Governor, $10,000 a year; Lieutenant-Governor, $1000 a year; Secretary of State, Controller, Treasurer, Attorney-General, Surveyor-General, Superintendent of Public Instruction, Superintendent of State Printing, and Clerk of the Supreme Court, $5000 each.

The Johnson bill, commonly known as the water and forestry bill, passed by a vote of 49 to 8. The measure carries an appropriation of $60,000 for preliminary surveys and investigations to determine California's resources in the matter of water for the irrigation of arid lands.

The following are the titles of the principal bills introduced today:

By Waste—Providing that any cadet or officer of cadets of the University of California, who served in the United States Army or navy during the Spanish-American War, who has been honorably discharged, shall, upon graduation, be commissioned by the Governor as captain, provided he is not entitled to higher rank.

By Walsh—Providing that all railroad crossings, when physically practicable, shall be either under or over the existing railroad which it is desired to cross, and if such a method is not feasible, then the proposed crossing shall be protected by an automatic switch and signal service, with derailing switches.

By McNeil—Providing that an adult person over 15 years of age may be adopted by another person for the purpose of making such adopted person a legal heir, provided that the person so adopting shall be the senior of the person adopted.

By Committee on Election Laws—Creating a State commission on voting or ballot machines, consisting of the Governor, Secretary of State and Attorney-General.

By Lux—Providing that boards of police commissioners of any city or city and county shall be authorized and empowered to revoke permits or licenses for the sale of liquor in less quantity than one quart.

AGUIRRE CAUTIONED.

NOT TO MAKE CRIPPLES.

[BY THE ASSOCIATED PRESS—A.M.]

SAN QUENTIN, Feb. 23.—A meeting of the State prison directors was held here today, Wilkins being the only absentee. An inquiry into the uses of the strait-jacket was conducted in advance of the State Assembly investigation, which is expected to be begun tomorrow. At the conclusion of this inquiry Warden Aguirre was told not to punish any prisoner so as to cripple him.

The prison price of jute bags was fixed at 5½ cents each for the ensuing year. No lot of more than 2000 sacks will be sold to any individual.

Capt. A. F. Williams, serving ten years from Stockton for the murder on a steamboat of a man named Martin, was paroled, as was also William Williams, a convict dying of consumption, who was serving thirty years from Napa for murder. The sentences of both men had previously been commuted by the late Governor, and they were to have been released in the latter part of the year.

A communication was received from Congressman Kahn asking for the parole of Charles Didbur, for whose release an effort is being made.

ASSEMBLYMEN ARRIVE.

[BY THE ASSOCIATED PRESS—P.M.]

SAN QUENTIN, Feb. 23.—The committee from the Assembly especially appointed to investigate prison affairs met here today. The legislators came early and did not notify the warden. They consumed all day in looking into the alleged cruelties of the strait-jacket, and tonight held another session. The committee is composed of Assemblymen Camp, chairman; J. C. Bates, George T. Rolley, Thomas Finn, J. O. Traber, H. Soward and G. Baxter.

The dungeons were closely inspected and John Gilroy, alias George Boon, who was a few hours before in a strait-jacket, was examined. Gilroy said he was punished for loafing. It developed that his punishment grew out of a belief among the prisoners that the warden would not dare punish prisoners during the session of the Legislature. Gilroy was selected to make a test, and Friday he refused to continue with his work in the jute mill. He was eighteen hours in the jacket. His body did not bear marks of ill usage. Gilroy is a third-termer, and has been a troublesome prisoner. It was unofficially stated that the committee would not report in favor of abolishing the jacket.

Many prisoners were examined tonight. There were no sensational developments. The committee stayed at the prison tonight and will continue the investiagtion tomorrow. Folsom Prison will then be visited.

WRIGHT WELL INDICTED.

HONOLULU, Feb. 22.—[Pacific Cable.] The grand jury has returned fifteen indictments of embezzlement against B. H. Wright, former chief clerk of the Board of Public Works. An indictment is made for each of the months he served from July, 1901, to September, 1902, and the amount involved is $3600. The total amount of Wrights alleged embezzlement, as set forth in the latest indictment and two former indictments, is $12,000.

National Hall of Records.

WASHINGTON, Feb. 22.—Senator Fairbanks today submitted an amendment to the Sundry Civil Appropriation Bill, which provides for a site for a hall of records for the government in Washington, to cost $440,000. It has the approval of the Committee on Public Buildings and Grounds.

CHICKERING PIANOS

Chickering Pianos have been built for eighty years.

Superior to every other Piano made.

For over eighty years James Chickering and Sons have been building the best pianos in the world—a piano that conquers all competition. When one buys a piano that is used and endorsed by all musicians one has no doubt of its superiority. Such is the Chickering.

Agents for the only Pianola.

Southern California Music Co.,
332-334 South Broadway.

Open Sores

can be cleaned out, the suppuration stopped, and a cure effected by the use of

Hydrozone

Only morbid matter is destroyed by this marvelous germicide, which allows Nature to build up healthy tissue. Absolutely harmless.

Used and indorsed by leading physicians everywhere.

When not at your druggist's, sent prepaid on receipt of 25 cents for trial bottle.

The genuine bears my signature on every bottle. Address

Prof. Charles Marchand, Prince Street, New York.

FREE—Valuable Booklet on How to Treat Diseases.

Absolute accuracy is a certainty if you have your prescriptions filled at the stores of the [illegible] Co.

Fortune IS KNOCKING AT YOUR DOOR. THE 5c STOCK OFFERED BY THIS

Kramer Consolidated Oil Co.

IS THE MEDIUM. INVESTIGATION WILL PROVE THIS STATEMENT.

Office: Room 222, Trust Building.

PARIS CLOAK AND SUIT CO.

Importers and retailers of Ladies' Cloaks, Suits, Skirts and Waists. Tailored garments to order. 252 South Broadway. Telephone Red 2228

MAJESTIC SHOE

FOR WOMEN—$2.50

BLANEY SHOE CO. 454 S. Broadway

When You Are Tired

Of the aches, soot and dirt from your coal fire, get a GAS RANGE. Its use will reduce your household cares one-half. It is ready for instant use at any time of day or night and is always reliable. In addition to all these advantages, you will find it will materially reduce your fuel bills. Gas ranges sold at cost. Connected free. Installments if preferred.

Los Angeles Lighting Co.,
Fifth and Broadway.

When the girl says soda she is thinking of Dean's

Leather Goods For Less at Dean's Drug Store

Dean's is known as the best place to buy leather goods. The assortment here is the largest and best prices always the lowest. Come in and let us show you, you don't have to buy if you are not convinced of our values.

Wrist Bags. Dean makes a specialty of carrying shapes that other stores do not show. He aims to offer a display that is exclusive. The newest shades are here in many different leathers, and at such low prices. Come! See!

Hot Water Bags 48c. Never before was there such a value offered in Los Angeles in this line. These bags are made right, of a good quality of rubber, and every one was tested at the factory, so every one is sure to be a good one.

Don't merely asks that you drop in and see what a bargain this is.

Fifty Cent Hair Brushes Made to give good service, and to satisfy. These fifty cent brushes of Dean's are a special line that he makes a leader. The bristles are good, the backs are substantial, there are several different styles.

Chatelaine Bags.

What we have said about the hand bags applies with equal force to Chatelaine Bags. There is not a party showing anywhere, near lower prices.

GENUINE RUSSIAN KUMYSS 5 CENTS A GLASS AT OUR FOUNTAIN.

Dean's $5.00 Suit Cases. If you travel at all, little or much, you need a suit case. You can carry your clothes or dresses without getting them full of wrinkles. Dean's are made of sole leather—genuine—have strong clasps, hinges, locks—are linen lined.

Talcum Powder Five Cents. You have paid 15c for many a can not a bit better—or as good. This is a good quality and the can has a patent top like a salt shaker.

Bath Thermometers. Regulate the temperature of the water and the bath will be far more beneficial. Dean has a splendid line in many different styles and at prices that will appeal to all who practice economy, from 10c up.

Truss Comfort Dean's fitter is an expert and makes a specialty of fitting for difficult cases. A large and carefully selected stock, every style and sort is here and our prices are very reasonable. We guarantee best results.

It requires six pharmacists in our prescription department to fill doctor's orders—the doctors know whom they can depend upon.

Dean's Drug Store

Second and Spring Sts. Phone Main 360

With dress shirts as with any other dress clothes, if they're a little wrong they're all wrong. "Cluetts" and "Monarchs" are right.

Cluett, Peabody & Co.

—LARGE COLLECTION—

FINE WILTON RUGS

Latest products of the mills—9x12 feet $36.00, formerly $42.50.

BEAUTIFUL PARLOR EFFECTS IN AXMINSTER RUGS.....

Carpet sizes 9x12 feet $25.00, formerly $27.00. Other sizes in proportion.

A swooping reduction in other floor coverings of which we offer a large collection of staple and reliable goods at eastern prices.

California Carpet Co.
312-14 S. BROADWAY.
ARLINGTON CO.

FIFTY LOTS SOLD

SEVENTY-FIVE LEFT

—THIS IS THE—

FIRST DAY'S RECORD

—ON THE—

WEST ADAMS AND JEFFERSON STREET TRACT

Those left equal in choiceness to those sold.

This Tract affords today the only chance to get a fine lot in the right place with all improvements for less than Five Hundred Dollars.

$385.00 TO $485.00 FOR

Choice residence lots right near Adams Street Mansions; less than 1000 feet from two Car Lines and twenty-five minutes to center of city.

Cement walks, cement curbs, mountain water piped to each lot and all improvements to be finished before you are asked to part with anything but a small deposit. Take Traction Car at once to West Adams and Cimarron Street and select your lots.

Build You a Home or Double Your Money.

Schenck, Tatum & Schenck

Laughlin Block

Office on Tract Main 6[illegible]

TUESDAY, FE[illegible]

SPORTING RECORD

KNOCKED OUT [illegible]

JEFF'S SH[illegible]

Public Disgusted Becau[illegible] Won't Fight Corbett

Fitz Says the Champion Real Thing.

Claude Wins California De[illegible] Coast Ball League's Pro[illegible]pects—Bowling News.

[BY DIRECT WIRE TO THE TIM[illegible]

TERRE HAUTE (Ind.) Feb. [illegible] [Exclusive Dispatch.] The refus[illegible] James J. Jeffries to accept the [illegible]lenge of James J. Corbett to fig[illegible] the title is the true cause which [illegible] the sudden disruption of the Je[illegible] Fitzsimmons show here. Sa[illegible] night. The public had become [illegible]gusted with the champion's sidest[illegible]ping that it lost all interest in [illegible] and consequently the show, [illegible] earlier in the season had been dr[illegible] enormous houses through the [illegible] failed lately to attract enough [illegible]tators to make it profitable. Th[illegible] max was reached here when less [illegible]700 persons went to see the exhi[illegible] Jeffries and Fitzsimmons at [illegible] held a conference with the ma[illegible] with the result that it was decid[illegible] disband on the spot. Before le[illegible] town the two boxers talked of a f[illegible] invasion of Europe, and also of a [illegible] storming tour of Pennsylvania. [illegible] closely questioned, however, the[illegible] mitted that no definite plans had [illegible] made.

FITZ DEFENDS JEFFRIES

[BY DIRECT WIRE TO THE TIM[illegible]

NEW YORK, Feb. 23.—[Exclusive Dispatch.] Robert Fitzsimmons ar[illegible] in town today, and lost no time i[illegible] pressing his indignation at the t[illegible]ment of Jeffries. Fitzsimmons deci[illegible] himself in a unique way. It is often that one prize fighter lands other, but this following is the [illegible] stance of what Fitz said:

"It is a shame the way that Jeffries has been roasted. He is [illegible] American champion, and he is a champion, born here and brought here. They have been telling sto[illegible] about his being whipped by Mun[illegible] about his drinking, smoking and p[illegible]ing around in all sorts of ways, [illegible] they are not true. They have le[illegible] saying the same things about me—[illegible] things for my wife to read, but t[illegible] are not true at all. Jeff and I h[illegible] been in training and hard at work e[illegible] since we have been on the road.

"I'm not saying anything about m[illegible] self, but I've been fighting for s[illegible] time, and this man Jeffries is the [illegible] thing. He is a champion of champi[illegible] He's got a punch, is clever and has [illegible] durance, and the strength. If [illegible] don't think so, hit him and see whet[illegible] you can hurt him or not. I've tried a good many times."

CALIFORNIA DERBY.

THIRD-CHOICE CLAUDE WIN[illegible]

[BY THE ASSOCIATED PRESS—P.M.]

SAN FRANCISCO, Feb. 23.—In [illegible] presence of the largest crowd of t[illegible] season, Claude won the Californ[illegible] Derby at Ingleside today, with Go[illegible] Van second, and Epicure, the favorit[illegible] third. The sport was favored by fi[illegible] weather and a good track, and th[illegible] card was an attractive one.

The Derby field was reduced to e[illegible] starters, owing to the withdrawal o[illegible] Krishna, Elliott, Fossil and Frank Bo[illegible] lock. The first named two were lame and Mr. Jennings decided not to star[illegible] them. Gold Van and Dunaree speed favorites, but the money went to [illegible] Epicure, and at post time he faced th[illegible] call. Claude was a well-played third choice. To a good start Durazzo led, Epicure went to the front, while [illegible] Daly on Claude avoided the early pace. The order was not changed to any ex[illegible] tent until shortly before the head o[illegible] the stretch was reached. There Claud[illegible] moved up, and passing Epicure, as[illegible] sumed the lead, while Durazzo fe[illegible] back. He won handily from Gold Van, who ran gamely under the heavy im[illegible] post of 127 pounds. Epicure, affected by the early pace, tired, but lasted long enough to be third. The event had a value of $3460, of which $[illegible] went to the winner.

The mile racearound more enthusiasm than the Derby. Kenilworth, Cunard and Yellow Tail met, and they each had supporters, although Kenilworth went to the post a 6-to-5 favorite. Shaw took the big sprinter to the front, and rating him with fine judgment, maintained the lead all the way. Cunard challenged him, but Kenilworth won by half a length in a drive. Yellow Tail was six lengths away. The race was run in 1:41. If 1:39 was equaled or broken the association would have added $500 to the purse. James Neil, owner of Mike Murphy, claimed Golden Light out of the first race for $725. Ben Macdhui, winner of the last race, was bid up from $500 to $800 by T. Wellman, but T. H. Ryan retained him. Summary:

Futurity course, selling: E. M. Brattain, 96 (W. Waldo,) 4 to 5, won; Golden Light, 104 (J. Daly,) 11 to 5, second; Gibraltar, 104 (C. Kelly,) 10 to 1, third; time 1:11½. Rose of Hilo, Aunt Polly, Mike Murphy and Idalium also ran.

Three and a half furlongs, selling: The Mighty, 110 (Shaw,) 5 to 5, won; Annie Marie, 98 (Waldo,) 2 to 1, second; Pachuca, 102 (Connell,) 6 to 1, third; time 0:42½. Cotati, Tannhauser and Emil also ran.

Six furlongs, selling: Diamante, 98 (W. Waldo,) 13 to 5, won; Puss in Boots, 90 (Knapp,) 8 to 5, second; Tommy Knight, 95 (Bonner, 3 to 2, third; time 1:15. Loyal S., Intreuldo, Grey Fox and Emil also ran.

California Derby, one mile and a quarter, value $3400: Claude, 117 (J. Daly,) 5 to 2, won; Gold Van, 127 (Bullman,) 29 to 1, second; Epicure, 117 (Shaw,) 6 to 5, third; time 2:09. Durazzo, Dupont and Gold Bell also ran.

One mile, purse: Kenilworth, 116 (Shaw,) 3 to 5, third; time 2:09. Dunaree, 112 (Kelly,) 2 to 1, second; Yellowtail, 114 (Bullman,) 13 to 5, third; time 1:41. Three starters.

One mile and fifty yards, selling: Ben Macdhui, 105 (Shaw,) 3 to 1, won; Royalty, 97 (J. Daly,) 4 to 1, second; Antolee, 107 (Birkenruth,) 16 to 5, third; time 1:43¼. Diderot, Rose of May and Milas also ran.

BASEBALL AFFAIRS.

COAST LEAGUE'S FUTURE.

[BY THE ASSOCIATED PRESS—A.M.]

SAN FRANCISCO, Feb. 23.—There is yet a chance, says the Chronicle, that the Pacific Coast Baseball League may become a member of the National Association of Minor Leagues if the last-named organization is prepared to come to the local people's terms. President Hickey of the American Association and President Sexton of the West-

SPORTING RECORD.

KNOCKED OUT JEFF'S SHOW.

Public Disgusted Because He Won't Fight Corbett.

Fitz Says the Champion is the Real Thing.

Claude Wins California Derby—Coast Ball League's Prospects—Bowling News.

[BY DIRECT WIRE TO THE TIMES.]

TERRE HAUTE (Ind.) Feb. 23.—[Exclusive Dispatch.] The refusal of James J. Jeffries to accept the challenge of James J. Corbett to fight for the title is the true cause which led to the sudden disruption of the Jeffries-Fitzsimmons show here, Saturday night. The public had become so disgusted with the champion's side-stepping that it lost all interest in him, and consequently the show, which earlier in the season had been drawing enormous houses through the West, failed lately to attract enough spectators to make it profitable. The climax was reached here when less than 700 persons went to see the exhibition. Jeffries and Fitzsimmons at once held a conference with the manager, with the result that it was decided to disband on the spot. Before leaving town the two boxers talked of a future invasion of Europe, and also of a barnstorming tour of Pennsylvania. When closely questioned, however, they admitted that no definite plans had been made.

FITZ DEFENDS JEFFRIES.

[BY DIRECT WIRE TO THE TIMES.]

NEW YORK, Feb. 23.—[Exclusive Dispatch.] Robert Fitzsimmons arrived in town today, and lost no time in expressing his indignation at the treatment of Jeffries. Fitzsimmons declared himself in a unique way. It is not often that one prize fighter lauds another, but the following is the substance of what Fitz said:

"It is a shame the way that Jim Jeffries has been roasted. He is your American champion, and he is a real champion, born here and brought up here. They have been telling stories about his being whipped by Munroe, about his drinking, smoking and playing around in all sorts of ways, but they are not true. They have been saying the same things about me—fine things for my wife to read, but they are not true at all. Jeff and I have been in training and hard at work ever since we have been on the road.

"I'm not saying anything about myself, but I've been fighting for some time, and this man Jeffries is the real thing. He is a champion of champions. He's got a punch, is clever and has endurance, and the strength. If you don't think so, hit him and see whether you can hurt him or not. I've tried it a good many times."

CALIFORNIA DERBY.

THIRD-CHOICE CLAUDE WINS.

[BY THE ASSOCIATED PRESS—P.M.]

SAN FRANCISCO, Feb. 23.—In the presence of the largest crowd of the season, Claude won the California Derby at Ingleside today, with Gold Van second, and Epicure, the favorite, third. The sport was favored by fine weather and a good track, and the card was an attractive one.

The Derby field was reduced to six starters, owing to the withdrawal of Krishna, Elliott, Fossil and Frank Bullock. The first named two were lame, and Mr. Jennings decided not to start them. Gold Van and Durazzo opened favorites, but the money went in on Epicure, and at post time he faced the call. Claude was a well-played third choice. To a good start Durazzo and Epicure went out in front, while J. Daly on Claude avoided the early pace. The order was not changed to any extent until shortly before the head of the stretch was reached. There Claude moved up, and passing Epicure, assumed the lead, while Durazzo fell back. He won handily from Gold Van, who ran gamely under the heavy impost of 127 pounds. Epicure, affected by the early pace, tired, but lasted long enough to be third. The event had a value of $3400, of which $2590 went to the winner.

The mile racearoused more enthusiasm than the Derby. Kenilworth, Cunard and Yellow Tail met, and they all had supporters, although Kenilworth went to the post a 6-to-5 favorite. Shaw took the big sprinter to the front, and rating him with fine judgment, maintained the lead all the way. Cunard challenged him, but Kenilworth won by half a length in a drive. Yellow Tail was six lengths away. The race was run in 1:41. If 1:39 was equaled or broken the association would have added $500 to the purse. James Neil, owner of Mike Murphy, claimed Golden Light out of the first race for $725. Ben Macdhui, winner of the last race, was bid up from $500 to $800 by T. Wellman, but T. H. Ryan retained him. Summary:

Futurity course, selling: E. M. Brattain, 98 (W. Waldo,) 4 to 5, won; Golden Light, 104 (J. Daly,) 11 to 5, second; Gibraltar, 104 (C. Kelly,) 10 to 1, third; time 1:11⅘. Rose of Hilo, Aunt Polly, Mike Murphy and Idallium also ran.

Three and a half furlongs, selling: The Mighty, 110 (Shaw,) 8 to 5, won; Annie Marie, 98 (Waldo,) 3 to 2, second; Pachuca, 102 (Connell,) 6) to 1, third; time 0:42¾. Cotati, Tannhause and Emil also ran.

Six furlongs, selling: Diamante, 98 (W. Waldo,) 13 to 5, won; Puss in Boots, 99 (Knapp,) 8to 5, second; Tommy Knight, 95 (Bonner, 3 to 2, third; time 1:15. Loyal S., Intreuido, Grey Fox and Emil also ran.

California Derby, one mile and a quarter, value $5400: Claude, 117 (J. Daly,) 5 to 2, won, Gold Van, 127 (Bullman,) 20 to 1, second; Epicure, 117 (Shaw,) 8 to 5, third; time 2:09. Durazzo, Dupont and Gold Bell alsoo ran.

One mile, purse: Kenilworth, 118 (Shaw,) 8 to 5, third; time 2:09. Dunkelly,) 2 to 1, second; Yellowtail, 114 (Bullman,) 13 to 5, third; time 1:41. Three starters.

One mile and fifty yards, selling: Ben Macdhui, 105 (Shaw,) 3 to 1, won; Royalty, 97 (J. Daly,) 4 to 1, second; Astelee, 107 (Birkenruth,) 16 to 5, third; time 1:43¾. Diderot, Rose of May and Milas also ran.

BASEBALL AFFAIRS.

COAST LEAGUE'S FUTURE.

[BY THE ASSOCIATED PRESS—A.M.]

SAN FRANCISCO, Feb. 23.—There is yet a chance, says the Chronicle, that the Pacific Coast Baseball League may become a member of the National Association of Minor Leagues if the last-named organization is prepared to come to the local people's terms. President Hickey of the American Association and President Sexton of the Western League are now coming to the Coast for the purpose of making one last appeal to perfect their order by having the coöperation of this most important league.

Two things must be acceded to by those emissaries in order to gain their point. The Pacific Coast League must be given full sway in Portland and Seattle, and the players so far signed from other leagues must be allowed to remain here. On such a basis, the strong local circuit might be included in the association and the last link in the great baseball chain forged. It is even possible that the Coast people might consent to opposition in Seattle, provided non-conflicting dates were agreed upon, but such a thing is not likely.

PRACTICE AT SAN JOSE.

[BY THE ASSOCIATED PRESS—P.M.]

PORTLAND, Feb. 23.—The Seattle and Portland teams of the Pacific Coast Baseball League left tonight for San José, where they will begin practicing at once.

PLAYING SCHEDULE.

[BY THE ASSOCIATED PRESS—A.M.]

CHICAGO, Feb. 23.—The Rule and Schedule Committee of the American and National Baseball Leagues met today at the Auditorium Annex to make out a playing schedule for the season, and at the same time to make any changes in the rules that may be considered desirable. Those present at the conference were Ned Hanlon of Brooklyn, Barney Dreyfuss, Pittsburgh; Max Fleischman, Cincinnati; Pat Powers and President James A. Hart of the National League; Ben F. Shive, Philadelphia; Tom Loftus of the American League, James H. Ferrell, secretary of the National Board of Minor Leagues, and M. H. Sexton of the Western League. President Ban Johnson of the American League was not present, owing to illness.

"GO-AS-YOU-PLEASE."

HOW ELEVEN MEN WENT.

[BY THE ASSOCIATED PRESS—P.M.]

PHILADELPHIA, Feb. 23.—Four of the twenty-four starters in the six-day go-as-you-please race at Industrial Hall dropped out during the first twenty-four hours. The score of the eleven leaders at midnight was:

Dinneen, 124.1; Cavanaugh, 122.2; Golden, 112; Trainor, 111.10; Metkus, 111.1; Glick, 111; Dean, 110.10; Carroll, 110.4; Hegelman, 110.4; Fahey, 110.1; Cartwright, 110.1.

BOWLING CONGRESS.

FIXES WEIGHT OF BALLS.

[BY THE ASSOCIATED PRESS—P.M.]

INDIANAPOLIS, Feb. 23.—At its first session today, the American Bowling Congress adopted the recommendation of the Executive Committee, that the maximum weight of bowling balls shall not exceed 16½ pounds. The decision on the weight of balls was a compromise. Balls may be loaded up to the maximum weight specified. There is no talk of a split in the congress, and all danger of such a result seems past.

Three hundred delegates and bowlers were present when the first session of the Council opened. President Bookwalter, Mayor of Indianapolis, presided and welcomed the guests.

The recommendation that the minimum weight of pins shall be three pounds and two ounces was adopted without opposition. Several minor changes were adopted. One of them was that a team to be eligible to compete in A, B, C games must have a practice night at least once in two weeks, or roll in one or more leagues at least once in two weeks.

The congress adjourned until 10 a.m. Thursday.

Cleveland was selected for the next national congress.

SEIZED ARNOLD'S HORSES.

SEVEN FOUND IN CHICAGO.

[BY DIRECT WIRE TO THE TIMES.]

CHICAGO, Feb. 23.—[Exclusive Dispatch.] Acting as a receiver in bankruptcy in Illinois in the case of E. J. Arnold & Co., Attorney Milton J. Foreman today took possession of seven race horses belonging to the company. The horses reached Chicago in the morning from San Francisco, from where they mysteriously disappeared several days ago. In the lot are Bessie McCarthy, Ethelyne, Irene Lindsay and Felix Bard.

Five of Arnold's horses were found in the livery barn of Winship & Price, the other two were taken from a special horse car which had been sidetracked on the Chicago and Alton tracks. Thomas Kiley, trainer for Arnold, and Williams Cummings were in charge of the horses. The men would not admit that the horses belonged to Arnold, however.

"YOUNG CORBETT"-HANLON MILL.

BOTH MEN TRAINING HARD.

[BY DIRECT WIRE TO THE TIMES.]

SAN FRANCISCO, Feb. 23.—[Exclusive Dispatch.] Hundreds tried to see "Young Corbett" today at his quarters on Ocean Beach, but he had become wary and allowed only personal friends to reach his rooms. No fighter who has ever come out here has excited so much interest as "Young Corbett." Every one praises him for his modesty and his skill, and though Hanlon is a local boy, Corbett promises to be the favorite in the betting.

Corbett is putting in nearly all his time in outdoor work, which he regards as better training than boxing in the gym. He runs many miles every day over sandhills and along the hard ocean beach, and this exercise in the sun is reducing his weight and making his flesh as hard as nails.

Jockey Tommy Burns is much pleased with Corbett's condition and predicts success for him. "Philadelphia Jack" O'Brien also tips Corbett to win. He said today: "He is the toughest little proposition in the ring today. He is invincible at 128 pounds—good and strong at that weight, and very fast."

Hanlon also has many admirers who are equally sure he will win, and Eddie himself feels certain he will be the champion next Thursday night.

Matty Matthews Wins.

PITTSBURGH, Feb. 23.—Matty Matthews of Brooklyn secured the decision before the Allegheny Athletic Club tonight over Tom Couhig of Dunkirk, N. Y., after ten rounds of fast fighting.

Stayed Six Rounds.

PHILADELPHIA, Feb. 23.—Jack McCormick of this city stayed six rounds with "Kid McCoy" tonight at the Washington Sporting Club. McCormick was entirely outclassed, and was on the defensive throughout. He took the count ten times, and only once succeeded in landing on McCoy.

Match at Haywards.

SAN FRANCISCO, Feb. 23.—The association football match played today on the baseball park at Haywards between picked teams representing Oakland and San Francisco was won by the Oakland team, 5 goals to 3.

Handicap Singles Tennis.

SAN FRANCISCO, Feb. 23.—The handicap singles tennis tournament was finished today on the California Club courts. The honors were carried off by Grant Smith, who defeated R. M. Whitney in the finals.

HERRERA WINS AGAIN.

SHORT WORK OF JACOBS.

[BY THE ASSOCIATED PRESS—P.M.]

SALT LAKE (Utah) Feb. 23.—Aurelio Herrera, the California featherweight, made short work of Tommy Jacobs, young Corbett's former sparring partner, at the Salt Lake Athletic Club tonight, knocking him completely out in the third round of a scheduled twenty-round fight. It was simply a contest between a boxer and a fighter, Jacobs forcing the fight in the first round, but not being able to land effectively, Herrera covering himself splendidly.

In the second round, after a moment's sparring, Herrera's right was hooked flush on Jacob's jaw, and the latter went down for an eight count. He went down three times more, and only was saved by the gong. A right-hander squarely on the solar plexus shortly after the gong sounded for the third round put Jacobs on his back, and it was several minutes before he recovered.

Crescent City Card.

NEW ORLEANS (La.) Feb. 23.—Seven furlongs: Byways won, War Cry second, Sidney Sabbath third; time 1:28.

Mile and seventy yards: Arachne won, Frank M. second, O'Hagen third; time 1:45 3-5.

One mile, selling: The Stewardess won, Ermack second, Leflare third; time 1:42 3-5.

Mile and one-quarter, handicap: Maj. Mansir won, Hayward Hunter second, Erne third; time 2:08 3-5.

Five and one-half furlongs: Bumper won, Little Jack Horner second, Silver Fringe third; time 1:07 2-5.

One mile: Monos won, The Caxton second, Annie Lauretta third; time 1:41 4-5.

Scott Got the Squash.

TUXEDO PARK (N. Y.) Feb. 23.—The finals in the Squash Championship of America were played off this afternoon at the course of the Tuxedo Tennis Club, and resulted in a victory for George I. Scott of New York, winner of last year's championship, who easily defeated B. Wendell, Jr., the Harvard crack, in three straight games.

Grant in the Armory.

NEW YORK, Feb. 23.—Wylie C. Grant, expert of the New York Lawn Tennis Club, won the national indoor lawn-tennis championship in the singles today on the board courts of the Seventh Regiment Armory. He defeated Calhoun Craigie.

GLUTTONY

Is more common than we may think, if we define gluttony as eating beyond the body's need of sustenance and beyond the stomach's capacity for digestion and assimilation of food. That is a fair definition, and it fastens the name glutton on many a person who would resent the term as an insult. The fact of this gluttony is marked by its consequences. The overloaded stomach becomes diseased. The popular term for the condition is "weak" stomach. The "weak" stomach fails in furnishing adequate nutrition for the body, and soon the "weakness" spreads from the stomach to other organs.

Dr. Pierce's Golden Medical Discovery cures diseases of the stomach and other organs of digestion and nutrition. It enables the perfect assimilation of food, by which alone the health and strength of the body is maintained.

"Your medicine helped me so much that I cannot praise it too highly," writes Mrs. C. L. Brooks, of Poland, Androscoggin Co., Me. "The first dose I took helped me. I cannot forget how I felt when I took it; I was suffering everything with indigestion, and my stomach was so bloated that it seemed as though it must burst. My husband said he was going for the doctor, but I said if he would get me a bottle of the 'Golden Medical Discovery' I would try that. I had not taken it long when I felt relieved, and have not had a touch of indigestion or stomach trouble since. I had been sick for four years, and less than four bottles cured me. Some people that knew me before I began to take the 'Golden Medical Discovery' tell me that they never saw such a change in any one, and they also say they don't see how I can do such large washings as I do now, when I had not done a washing for so long."

Dr. Pierce's Pellets cure biliousness.

STYLISH SPRING

STREET SHOES.

There are many very effective styles in women's spring shoes for street wear. You will be especially interested in some clever models we have marked $3.90. They come in all styles of heels, fine, soft leathers, and give a buoyancy to the foot that greatly aids in walking, while they have a shapeliness very becoming to the foot.

Innes Shoe Co.

238 South Broadway.
231 West Third Street.

THE APOLLO

PIANO PLAYER IS A REVELATION.
HEAR IT!
J. B. Brown Music Co. 312 South Broadway

DON'T WORRY. The Broadway Department Store WATCH US GROW.

BROADWAY COR. FOURTH, LOS ANGELES. ARTHUR LETTS, PROPRIETOR.

Telephone Main 337.

Seventh Anniversary Sale

A Bargain Feast Without a Precedent

...EVERY DEPARTMENT IS REPRESENTED...

The phenomenally rapid growth of this store has caused comment from business people all over the United States. There's scarcely a trade journal of any consequence published but has alluded in some manner to the marvelous growth of this store. People who visit Los Angeles season after season wonder how a store outside of the large Eastern cities could attain such a growth in such a remarkably short space of time. It's easily explained. Seven years ago this store commenced filling a long felt want. That want was like a growing boy's appetite—which grows just a little faster than the boy. We've been filling that want ever since, and in so doing have attained our present proportions. Behind our unprecedented success lies hidden a meaning—a direct cause—a powerful truth. The thoroughness, upright dealing and progressiveness that always characterize this business are solely responsible for its growth. In the future, as in the past, every effort will be exerted to surpass our own proud record in serving the public faithfully and thereby growing and growing.

A SILK SALE OF MAGNITUDE

More Than 15,000 Yards---Best of Styles---The Stock of an Importer Who Was Forced to Sell.

Yesterday's silk selling was the most spirited ever witnessed in any store in Los Angeles, and when you consider the price and the value of the silk sold it's no wonder. We purchased this enormous quantity of seasonable silks from an importer who was crowded for cash. Got a concession of about one-half the purchase price. We're selling the silks at the same rate. For instance, there's some 75c, 85c and even 90c values going at 39c. Some worth up to $1.25 at 48c, and many $1.25 and $1.50 values at 69c. You can judge all the prices by these few.

60c Silks and Grenadines 39c.

27-inch colored stripe silk grenadine, in black and white, blue and white, pink and white, cardinal and white and pure white. 20-inch swivel wash silks in all the popular colors, including plain white. 20-inch satin surah silks in small dots, scroll effects and lace stripes. Not a piece in the collection but would be cheap at 60c. Some worth more. Sale price, per yd, 39c.

$1.00 Fancy Silks 48c

20-inch all silk taffetas with satin Roman stripes, in rich color combinations. 24-inch all silk Louisenes in pin head checks, of popular colors. 27-inch pure silk pongees with lace and corded stripes. Silks that are particularly adapted to the requirements of the coming season, all worth a dollar or more. Sale price, per yard 48c.

$1.25 Satin Finish Taffeta 69c.

All silk satin finish taffeta, with corded and satin stripe; these are pure white; 21 inches wide. Worth $1.25. Sale price, per yard, 69c.

21-inch white corded taffetas, with black satin stripes, making a very striking combination. A positive bargain at $1.25. Sale price per yard..... 69c

Rich satin damask pongees, that are pure silk, in small dot and scroll effects. All silk taffetas in corded and lace stripe effects. Some with beautiful scroll patterns that are satin finished. Handsome satin brocades with small scroll designs and lace effects. Handsome Roman striped silks, rich satin foulards, in all the new colorings. Fancy striped all silk taffetas in two-toned effects. This combination represents thousands of yards of wantable silks that are well worth $1.00 per yard. Choose from these, during this Anniversary Sale, at, per yard..... 48c

$1.25 Pongee Grenadine 69c.

Fancy lace striped pongee grenadine, with narrow black stripe effects. 21 ins. wide. Also 24-in. pure silk white pongee. These represent excellent values at $1.25. Sale price, per yard, 69c.

Handsome black taffeta silk, with corded and satin stripes, numerous rich scroll designs, well worth $1.25. Priced for Anniversary Sale, per yard..... 69c

20c China Matting 15c

Extra heavy china floor matting, reversible, neat closely woven patterns, good strong selvedge; excellent value at 20c. Priced for Anniversary Sale today, per yard, 15c.

30c Japanese Matting 20c

Fine quality Japanese floor matting, in reversible carpet patterns; also plain white with inserted figures. Values up to 30c. Priced for Anniversary Sale today, per yard, 20c.

Assorted Wrapped Caramels, pound, 15c

Today, in our candy section, we offer fresh luscious caramels of assorted flavors at 15c a pound. These come direct to us from the best factory on the coast. Every caramel carefully wrapped in waxed paper.

Today's Basement Bargains.

There are numerous manufacturers of English semi-porcelain ware. At the head of the list comes Johnson's, which is known to all dealers as the very best English semi-porcelain ware made. Today we offer a collection of these noted wares at lower prices than is usually charged for English semi-porcelain of inferior quality.

Decorated semi-porcelain dinner plates, Johnson's best English make. On sale to-day at, per set of six, for 50c

Decorated semi-porcelain vegetable dishes, of the Johnson make, sort that always sell at 40c; today, each 24c

Large size decorated meat dishes of Johnson's English semi-porcelain, dishes that sell ordinarily at 75c; on sale today at, each 39c

Johnson's English semi-porcelain salad bowls, prettily decorated, 40c values; today, each 24c

Oyster or soup bowls of the genuine Johnson make, English semi-porcelain, worth 13c; today, each 7c

English semi-porcelain pitchers, made by Johnson, beautifully deporated, regular 25c ones; today, each 12c

8⅓ Checked Nainsook, 5c Yard.

Here's an Anniversary Sale business bringer from our domestic section. Book fold nainsook in pretty checks of various dimensions. Especially desirable for children's dresses and aprons. Always sells at 8⅓c; today while it lasts, per yard, 5c.

Pretty Challis, 3¾c Yard.

Nice, soft quality of challi in pretty floral designs; neat colors; a quality that never sells less than 5c. Priced for Anniversary Sale today, per yard, 3¾c.

Women's gowns made of fine quality nainsook and cambric; made in French style; finished at neck and wrist with bias folds through which ribbons are run; some trimmed with fine quality embroideries, or lace and insertion; spiendedly finished garments that you cannot match elsewhere in town for less than $1.00; special for today at 98c

Women's drawers made of extra quality cambric, and fine nainsook; trimmed in the daintiest of laces; made in open style; these garments are a splendid value at $1.00; Anniversary Sale price, for today, per pair..... 75c

New Spring Wash Waists 39c

As an Anniversary Sale special from our Second Floor we offer for Tuesday 75 dozen new percale waists; the very first of the new spring shipments, just received. These are in pink, blue, lavender and navy, in neat stripes and figures. Prettily and stylishly made with box plaits in front, plaited back. Full range of sizes from 32 to 42. There's nothing skimpy about the cut or untidy about the finish of these waists. It's seldom you get waists as good as these at 50c. Special for Anniversary Sale, only, each, 39c.

Women's Two-Piece House Dresses 98c

Women's house dresses, consisting of waist and skirt made of standard sea island percales in Persian designs, in medium colors. The skirts are cut full and wide, well shaped. Waists are well made and perfect fitting, wide flounces and extra ruffle. A decidedly practical, serviceable house garment that is excellent value at $2.00. As a special for our Anniversary Sale, per suit, skirt and waist 98c.

TOY BALLOONS FREE TODAY

From 9 O'clock Till Noon!

Today between the hours of nine o'clock and twelve, we will give to every child visiting our store, who is accompanied by a parent or guardian, making a purchase of any sort, a large size toy balloon inflated with gas. Every one knows how fond a youngster of either sex is of a toy balloon. So here's an opportunity, with no cost to you, to make a red letter day in some little tot's experience. Remember the hours, from 9 to 12 only.

RANCH EGGS

eggs for us in lots of a few dozen at the time. Try us.....

Want the genuine! That's what you'll get here. Our business brings us in direct touch with ranchers—we have them gather the fresh laid

Ludwig & Matthews

Telephone Main 550 Mott Market

Not Alone the Best in California but the Best in the World for the Money.

5-year-old Port, per gal., only.....60c
5-year-old Sherry, Angelica or Muscat, per gal, only.....75c
Older wines at proportionate prices.

EDWARD GERMAIN WINE CO.,

397-399 Los Angeles St. Corner Fourth.
No Bar. Open Evenings. Tel. Main 919.

American Engraving & Electrotyping Company

110-12-14 North Broadway. Los Angeles, California

ILLUSTRATORS ✕ DESIGNERS ✕ HALF-TONE AND LINE ENGRAVERS ✕ ELECTROTYPING AND STEREOTYPING ✕ THE BEST WORKMANSHIP ✕ YOUR WORK SOLICITED ✕ ✕ ✕ ✕ ✕ ✕ ✕ ✕

Write for Estimates when Wanting Fine Cuts ✕ ✕ ✕ ✕ ✕ ✕ ✕

THE TIMES-MIRROR COMPANY.

H. G. OTIS....President and General Manager.
HARRY CHANDLER.....Vice-President and Assistant General Manager.
MARIAN OTIS-CHANDLER....Secretary. ALBERT McFARLAND.....Treasurer.
PUBLISHERS OF

The Los Angeles Times

Daily, Weekly, Sunday, and Weekly Magazine. Vol. 42, No. 84. Founded Dec. 4, 1881. Twenty-second Year.

EVERY MORNING IN THE YEAR.

NEWS SERVICE:—Full reports of the new Associated Press, covering the globe; from 12,000 to 14,000 words transmitted daily over more than 20,000 miles of leased wires.

TERMS:—Daily and Sunday, including Magazine Section, 75 cents a month, or $9.00 a year; Daily without Sunday, $7.50 a year; Sunday, $2.50; Magazine only, $2.50; Weekly, $1.50.

SWORN CIRCULATION:—Daily net average for 1894, 18,001; for 1897, 19,258; for 1898, 20,131; for 1899, 25,781; for 1900, 24,788; for 1901, 23,778; for year ended September 30, 1902, 30,866; NET SUNDAY AVERAGE, 45,369.

TELEPHONES:—Counting Room, Subscription Department, Editorial Rooms, City Editor and local news room, 1770; 1.

AGENTS:—Eastern Agents, Williams & Lawrence, Nos. 21-23 Tribune Building, New York; 87 Washington street, Chicago; Washington Bureau, 41 Post Building, where the latest copies of The Times may be consulted.

Offices: Times Building, First and Broadway.

Entered at the Los Angeles Postoffice for transmission as mail matter of the second class.

ANNUAL MIDWINTER NUMBER. PRICE AND POSTAGE.

The following table shows the price of the Midwinter Number when sold at The Times office. The edition will be for sale at city news stands as well as out-of-town news agencies, wrapped ready for mailing. The postage will be 5 cents per copy:

	Without postage.
Single copies	$ .10
2 copies	.20
3 "	.25
4 "	.33
6 "	.50
9 "	.75
13 "	1.00

THE TIMES-MIRROR COMPANY.

WELCOME DAKOTANS.

A large and intelligent bunch of editors from North Dakota, where the blizzards come from, is due in Los Angeles today. Let them be made welcome and thawed out as soon as possible that they may go forth and enjoy the beauties that lie about this favored spot in such generous superabundance. We trust that none of them not inured to much sunshine at this season of the year will become sunstruck while with us, and it gives us pleasure to state that should they get homesick for a sight of snowballs, the Chamber of Commerce will doubtless be glad to have a supply brought down from the cañon back of Echo Mountain. It is our desire to please. We have no blizzards with which to make them feel entirely at home, but there is an orange crop down the line that is beautiful to see, and suck into. The emerald hills may look a bit strange to these wanderers from the far and frosty land, considering the season of the year, and the ear muffs that they have stuffed into the pockets of their overcoats may be de trop, as it were, but it will be verdant by and by, in North Dakota, and the ear muffs will come in handy next winter.

We tender to these visitors from the place where Boreas has his headquarters a most cordial and sincere welcome, in the name of the busiest and most hurried people on earth. We are so busy building things that we may seem a little lacking in warmth, and the streets may appear a trifle dusty, but the heart of the average Angeleño is in the right place—and Los Angeles is the place. Brethren of the frosted ear, and the highly ornate collection of chilblains, come right in and take off your things—and don't take it to heart if we do josh you a little.

UNION-LABOR THREATS.

There have been many threats since the beginning of the legislative session as to what union laborites would do to those members of the Legislature who refuse to bow down before the union-labor joss and do the bidding of its followers by voting for all sorts of pernicious class legislation. It should be understood, once and for all, that these threats are as the idle wind. There should be no terror in them for any honest member of the Legislature, nor for any honest man in any of the walks of life. These threats are mere bluff and blarney. Those who make them are powerless to carry them into execution for reasons which will be fully apparent to any intelligent mind upon a little careful reflection.

The common sense and the love of fair play possessed by the American people are proverbial. They will not long tolerate wrong and humbug. They are also very watchful of their deeply-prized heritage of liberty. When they see any man or association of men adopting coercive and un-American methods, public opposition to those methods is at once created. The intensity of this opposition depends upon the extent and character of the unjust methods employed. If the threats which have been made by the union laborites at Sacramento could be translated into action, we should soon have a State government dominated exclusively by the men who are banded together into secret societies known as trade unions. It is certainly not necessary to point out the fact that were our State government controlled and dominated by these organizations, the rights of non-unionists (in which category is comprised the great mass of the people) would not be safe.

We have had ample evidence on this score during the present session of the Legislature. Nearly all the bills which have been introduced by the union-laborite contingent have been of the class known as "cinch" bills, or measures designed to give the members of labor unions some advantage not enjoyed by the community at large. The aggressiveness and the bitterness with which these "cinch" measures have been pushed afford us a fair illustration of what we might expect if the State Legislature were completely under the domination of these secret societies. The conditions would be simply intolerable. We should speedily have a flood of class legislation, in which the rights of all non-unionists (the public) would be trampled under foot. We should, in effect, have a government of, by, and for, trade-unionists.

The people realize this more and more. They have been forced to a keener realization of this possible contingency and its signification by reason of the course pursued by the union-labor contingent in the Legislature. It is because the people are aware of the situation and its dangers that the threats of the union-laborite members are not to be feared. These threats will have an exactly opposite effect from that which they are intended to have upon the public mind. They will serve to align honest men and thinking men and conservative men, without regard to political parties, in opposition to the high-handed and un-American methods which are sought to be authorized by, and ingrafted into, the laws of the State.

The pendulum of public opinion may sometimes be forced to swing a long way in the wrong direction, but it is morally certain to swing back to the right in due course of time. And in this country public opinion still controls in the making of laws and the administration of justice. When it ceases to control in these matters, we shall cease to be free.

THE NEGRO PROBLEM.

The race problem in the Southern States has been forced upon the attention of the people of the country more prominently during the past few months than at any time since the period immediately following the Civil War. This is largely due to the fact that the incumbent of the White House, with his usual straightforward determination in doing what he believes to be right, has insisted upon refusing to discriminate between office seekers, merely on account of the color of their skins.

Thinking men, who look beyond the ends of their noses, have for years foreseen that this is a difficult problem, with which the American nation must make up its mind sooner or later to deal. Speaking at a Harvard College commencement, a couple of years ago, Wayne MacVeagh said:

"There is a great problem which we are refusing to consider, and by which refusal the ethical ideal of law is also being destroyed. It is the problem presented by our negro population, now approaching ten millions of souls. We gave them the suffrage and we have allowed some of them to be killed for possessing it. We appointed some of them to office, and have stood meekly by when they were shot for having our commission in their hands. They are being burned before our eyes without even a pretense of trial.

"We are allowing State after State openly, even contemptuously, to nullify a solemn amendment of the Constitution enacted for their protection, to secure which we poured out our treasure without limit and shed the blood of our sons like water. All of us, whether in public office or private station, now concur in trying to ignore the existence of any such problem at our doors, while laughing, like the Roman augurs, in each other's faces, we indulge in self-congratulations about the blessings we are carrying to another ten millions of dark-skinned race in far-distant lands."

Mr. MacVeagh went on to say, pertinently: "Whether or not the colored race is a desirable part of our population is something that is entirely out of the question. The negro is here, and the impossibility of getting rid of him is admitted. The question is, what are you going to do about it?"

An evidence of the difficulty of the problem that confronts us, owing to the diametrically opposing views held on the subject in the South and in the North, is furnished by a special dispatch from Cleveland to The Times of Monday, giving an extract from an interview with Rev. Thomas Dixon, a noted author and lecturer, who is reported as having said the following, he being well aware that he was talking for publication:

"As a slave, the colored man was all right, and he is all right as a laborer, but as an educated man he is a monstrosity.

"There will be a race war, representing the most terrible conflict this world has ever seen. Nothing that can be done by human hands can prevent this. It will come just as certain as the sun continues to rise and set. On one side will be the Anglo-Saxon race and on the other the negro people. With 3000 years of civilization in favor of the former, there can be but one result. The Anglo-Saxon people will sweep the negro people off the face of the continent."

This Thomas Dixon is the author of a book, published last year, entitled, "The Leopard's Spots," which has obtained a remarkably wide circulation. It is now in its one hundred thousandth edition and is selling faster than ever. It has just been brought out in London, and is being translated into German in Munich. The book is a presentation, in the form of a novel, of the race problem, from the viewpoint of the Southerner. It deals with the gloomy reconstruction period immediately following the war. The writer credits the men whom the Southerners met on the field of battle with bravery and generosity, but has no words strong enough to depict the contempt felt by the Southern people for the "carpet-baggers," who swept down upon the South after the trouble was over. He declares that the armed dispute which terminated at Appomattox would soon have sunk into oblivion, the Southerner being willing to accept the inevitable and recognize the new order of things, but that the wrongs inflicted upon them by Northern civilians who were sent to manage their affairs cannot be forgotten in a thousand years. It is scarcely reasonable to charge the whole people of the North with the mistakes and misdeeds of a handful of men, whose doings were no more approved of by intelligent Northerners than by those who live south of Mason and Dixon's line.

The attitude toward the negro held by the author of this book—which presumably represents the views of a majority of intelligent Southerners—may be gathered from his expressions in the interview above quoted. Throughout, he sees hanging over any system of negro advancement or education the awful possibility of a mixture of races. But no reasonable man in the North would think of insisting upon further social recognition of the negro than his white neighbor is willing to grant. All that is demanded is the free possession by the colored man of the civil and political rights guaranteed to him by the Constitution of the United States.

The negro is here, to the number of nine millions or so, and he is not likely to decrease in numbers. On the contrary, owing to the fecundity of his race and the growing disinclination on the part of white American families to rear children, it is likely that the proportionate black population of the South will increase from year to year. What, then, is to be done with him? He cannot be returned to slavery, or kept in a state of modified serfdom. The South is largely responsible for his appearance in this country, having utilized his services for many years, although it is doubtless true that this responsibility is fully shared by the New England slave traders, who did a lucrative business in exchanging rum for negroes. It is a condition, not a theory, that confronts us, a condition that affects not merely the South, but the nation at large.

Among other suggestions that have been made for the solution of this problem is the transplanting of the negroes to some faraway land, where they might work out their own salvation. There are two leading obstacles to this course. In the first place, a majority of the negroes would not be satisfied to go away from the only homes they have ever known, and in the second place, the Southern white people would object to their leaving, because they need their labor. Liberia, where such an experiment has been in existence for many years, is only a qualified success. Not long ago there was quite a discussion in regard to the project of a wholesale emigration of negroes to the African colony. At that time a prominent colored man of Los Angeles, Rev. S. W. Hawkins, a graduate of an Indiana college and pastor of the local Zion Methodist Church, was quoted on this subject in The Times as saying that "There was no doubt in his mind that eventually the negroes all over the United States will return to Africa, and that he believed they should do so, as that is the home of the race. But the time, he thought, has not yet come. "Until the negro has become sufficiently imbued with our present best standards and customs of civilization," Mr. Hawkins said, "he is not fitted to work out his destiny apart from the white race."

As stated, this is a grave problem that cannot be evaded, but must be faced and worked out. All patriotic Americans will sincerely hope that it may be solved without further trouble, for, in all conscience, we have had enough trouble on this subject already. In considering the question, Northern people should exercise broad-minded charity, should endeavor to put themselves in the places of their Southern brethren, who live in communities where the negro predominates in numbers, and should be willing to admit that their views on the subject might possibly be modified did they dwell among the same surroundings. At the same time, the problem is not likely to be brought to a satisfactory conclusion by such language as that attributed to the reverend fire eater above quoted.

A fine array of new schoolhouses is promised, as soon as funds are available from sale of the bonds recently authorized for issue. This city has been striving with might and main, for many years, to keep up with the demand for school facilities, but without entire success, up to this time. School children have increased in number very much faster than money could be secured to enable carpenters to frame timbers and drive nails. This is not entirely due to our birth statistics, but arises in good part from the influx of parents from other sections of the nation who have large families in need of education. Schoolrooms have been crowded to the point of discomfort all over the city, and many children have been compelled to be satisfied to go to their classes but a half-day at a time. It will be reason for rejoicing when Los Angeles, for once, has enough schoolhouses and teachers to afford every child within the limits of the municipality a full day's schooling throughout the term in each school quarter. That day seems to be not far distant. Congratulations are, therefore, in order.

There appears to be a disinclination in the Legislature to pass the measure enabling boards of supervisors to construct and maintain boulevards and to contract indebtedness for such work, as requested by joint committees of the Chamber of Commerce, but just why is by no means apparent. Of course, it is claimed that too much power must not be given to these governing boards of counties, but why it should be any more dangerous to give them authority regarding the construction of roadways than it is with reference to other work of a public character, has not been made manifest. It is not likely that the work of building boulevards to any magnitude will be undertaken, except by the issuance of bonds, and as it will be left to the people whether such bond issues shall be authorized, there would appear to be no risk in giving the people opportunity to express their wishes regarding this class of improvements. The suggested amendment to the County Government Act ought to pass, and it is to be hoped that our legislators will unite and hustle to that end.

In addition to the need for better streets, and more miles of asphalt pavements than there are in Los Angeles at this writing, there is a more than urgent demand in many portions of the city for more light. Many of the streets are enveloped in gloom, excepting at widely separated points, thus adding to the ease and safety with which the hold-up man may operate, and immensely increasing the nervousness and apprehension of the pedestrian who is, at times, compelled to walk a distance of several blocks from a street car to his domicile. With numerous companies grinding out the electric current in Los Angeles, or adjacent thereto, there would seem to be no good reason why we should not have one of the most brilliantly-illuminated cities in the country. The footpad is bad enough at the best, but he is certainly a holy terror when he cries "Hands up" in the midst of Cimmerian darkness, as it were. Let there be light, and let it come soon.

The sick man of Europe has agreed to reform; in other words, he has agreed to take some drastic doses of common decency. He is wise in this; otherwise it is not unlikely that the powers would shortly have commenced to shoot the medicine into his Sublime Hatefulness from certain long, slim cannon, and from arms of lesser caliber. The mending of the infirmities of this more or less distinguished invalid is something that the world has been looking forward to for many years of suffering and misery among his outraged dependencies.

Scandal has now broken out at the court of the Khedive of Egypt, but it lacks many of the elements of the picturesque surrounding the case of a Princess of the Belgian blood royal. Still, this case commenced with an attempt at suicide, while the earlier one had an attempt of that character as a finale. Otherwise, in the absence of a tutor, the incidents were not dissimilar. If entirely in order we would gently murmur, "Next."

Should the Marconi system of wireless telegraphy prove sufficiently effective to secure prevention of railroad collisions, front or rear, then will the name of Marconi be emblazoned with still greater glory. The collisionless railroad will fill one of the wants that has been long felt in this country. Let all good travelers, and poor travelers, too, pray that the scheme may work with entire success.

British capitalists have fallen down on Gov. Hogg's oil scheme that he took over there for unloading purposes. First the American hog gets it in the jugular in Germany, and then the Texas Hogg has a round of jolts in Great Britain. All of which is tough on meat.

Why Rhodes scholarships should have any vogue in this country when fair Harvard can point to a record of seventy-five candidates clamoring for positions on her baseball team is what must surprise those who are interested in the higher education in this country.

There has been a great amount of thawing of dynamite this winter in different parts of the country, but the number of funerals following the performances is about up to the average.

Denver has a diamond thief in her midst who is likewise a good deal of a liar himself, according to all accounts. Possibly he is one of those reformed politicians that we read about.

The Standard Oil Company is said to have its grasp on Gotham. But Gotham has none the better of the remainder of the country, although perhaps she has just "woke up."

The Statehood Bill appears to be in a deplorable state of suspended animation. Mr. Quay is also among the suspended, so to speak.

We may not get direct legislation, but there will be a chance, one of these days, to get directly at those legislators, all right.

George Washington couldn't tell a lie, but there has long been a suspicion that somebody told one about that hatchet.

The gentle lady who shot at the key-nipper and missed him has our thanks for doing the best she could.

Good morning. Did a footpad get away with your watch last night?

METHODIST MORNING PAPER.

Philadelphia Ministers to Print a Sheet Containing No Sports and Free from "Yellow Journalism."

[BY DIRECT WIRE TO THE TIMES.]

PHILADELPHIA, Feb. 23.—[Exclusive Dispatch.] At the Methodist ministers' meeting today the plans for a new secular morning paper to be published six days in the week were explained and discussed. The paper is to be called the Pennsylvania Square Gazette. The capital stock is $600,000, and $250,000 of this is to be preferred.

The paper is to have no sporting news. It is to be smaller in size than the present daily sheets, and will be printed in larger type. No advertisements are to be admitted on the first or editorial pages, and certain other advertisements are not to be admitted at all.

Satisfactory arrangements have been made, it is said, for getting the news of the world and for so editing it that there will be no "yellow journalism" in the paper. In response to a question as to whether it would be necessary to work on the Sabbath in order to get out the Monday morning edition, the answer was most emphatic that a paper could not be got out in any other way.

ENGLAND.

HOT AFTER WAR OFFICE.

Unionist Split in the House of Commons.

Vote of Censure Against Brodrick May Be Carried.

Americans at the King's Levee—Canadian Pacific's Transatlantic Line.

[BY THE ASSOCIATED PRESS—A.M.]

LONDON, Feb. 23.—[By Atlantic Cable.] The criticism of the British War Office culminated in the House of Commons today in a motion for a vote of censure against War Secretary Brodrick. The motion was in the shape of an amendment to the address in reply to the speech from the throne, regretting the fact that the "organization of the army was not suited to the needs of the empire, and that no proportionate gain in strength or efficiency had resulted from the recent increase of military expenditure." The motion was identical with an amendment moved by Sir Henry Campbell-Bannerman, the Liberal leader, when Mr. Brodrick introduced his army reform scheme in 1901. Today, however, the vote of censure was proposed by Mr. Beckett, an influential Conservative, who was supported by a considerable section of revolting Unionists. In introducing the motion, Mr. Beckett declared that Mr. Brodrick had deplorably neglected the greatest opportunity ever given to a Minister, and had produced a scheme which was not only unsound in principle, but was ruinous in practice and enormously costly.

Maj. Seely, Conservative, Sir Charles Dilke, Advanced Radical, and others having spoken in denunciation of the War Office, declaring the country was "tired of its policy of mess and muddle." Mr. Brodrick replied. He said he welcomed a direct attack, and defended it heatedly, if not very convincingly. He ridiculed the suggestion that Great Britain could depend on her citizen army, which he described as a "mob of volunteers," and pleaded to be given time to carry out his army corps scheme, as the result of which "the army for the first time in living memory is above its supposed full strength in every branch except the infantry."

KING'S LEVEE.

AMERICANS PRESENTED.

[BY THE ASSOCIATED PRESS—A.M.]

LONDON, Feb. 23.—[By Atlantic Cable.] King Edward held the first levee of the season in the throne-room of Buckingham Palace today. Ambassador Choate and the other members of the United States Embassy were among the diplomats present. The King was attended by the Prince of Wales, most of the Cabinet ministers and all the great officers of state. Mr. Choate presented, among others, D. R. Francis, president of the St. Louis Exposition.

After the levee the King sent to ask Mr. Francis if he would like to be received in private audience, and received an affirmative reply. He promised to fix a date.

Mr. Francis attended today's debate in the House of Commons on War Secretary Brodrick's army scheme.

During an informal conversation which Mr. Francis had with Lord Lansdowne on the subject of the St. Louis Exposition, the Foreign Secretary expressed keen interest in the fair, and promised it every possible support.

Mr. Francis anticipates an early announcement of the appointment of a royal commission to arrange for Great Britain' participation in the exposition.

BEAVER LINE STEAMERS.

BOUGHT BY CANADIAN PACIFIC.

[BY THE ASSOCIATED PRESS—A.M.]

LONDON, Feb. 23.—[By Atlantic Cable.] The negotiation for the purchase by the Canadian Pacific Railroad of fourteen Beaver Line steamers from Elder, Dempster & Co., were satisfactorily concluded today. The price paid is not yet disclosed, but it is said to be about $7,500,000. The deal is regarded here as having an important bearing on the projected Canadian fast-mail service, as it probably will eliminate the tender of Elder, Dempster & Co., therefor, and leave the Canadian Pacific in a better position to secure the contract.

SHIPPING TRUST.

ITS DEAL WITH MINISTRY.

[BY THE ASSOCIATED PRESS—A.M.]

LONDON, Feb. 23.—[By Atlantic Cable.] Replying to a question in the House of Commons today, Gerald Balfour, president of the Board of Trade, said the general lines of the agreement between the British government and the International Mercantile Marine Company, had been determined upon, and the house would be given an opportunity to discuss the arrangements before it was finally concluded.

SECRET "CODE" OF PORTERS.

They Affix Labels to Luggage in Such a Way to Indicate Whether the Owner is a Good Thing.

[STAFF CORRESPONDENCE OF THE TIMES.]

LONDON, Feb. 4.—According to a statement just made, it behooves one traveling in Europe to superintend personally the affixing to his baggage of the hotel "labels," so much prized by Americans—else he may go to h's next stopping place identified unmistakably either as a "good thing," or the reverse. It is affirmed that waiters and porters on the continent have a distinct code by which to let their confreres know a traveler's proclivities in the matter of tips. It is all done by means of the hotel labels—the position of the "sticker" and the angle at which it is affixed telling the whole story. Thus, if a tourist, on leaving a hostelry, dispenses francs, marks or lire in every direction, the menial who labels his luggage will tip up the pasters in such a way as to herald to waiters, porters and chambermaids in other hotels that the owner of the trunk or bag is a person to be cultivated; whereas the man who neglects to soothe the itching palms on all sides of him is identified in a language that no continental servant can misunderstand as one who is doing it "on the cheap." So, perhaps, after all, it is well for one to buy his luggage, "ready labeled," as it is now possible to do at some enterprising shops.

HEAD-ON COLLISION ON THE BIG FOUR.

FOUR MAIL CLERKS BURNED TO DEATH IN THEIR CAR.

Engineers, Express Messenger and Firemen Injured—Trains Came Together Near the Tunnel at Bera and Were Running at Full Speed.

[BY THE ASSOCIATED PRESS—P.M.]

CLEVELAND, Feb. 23.—In a head-on collision at 10 o'clock tonight between a west-bound passenger train and an east-bound freight on the Big Four a mile east of Bera, four mail clerks were burned to death.

The trains met about half a mile east of the railway tunnel and were running at full speed. Both engines were demolished and the track was heaped with débris. The passenger train left Cleveland at 9:30 o'clock. Shortly after the collision the débris caught fire and burned fiercely. The dead:

W. H. ROCKWELL, head clerk, Cleveland.
E. W. KRIESMAN, Cleveland.
T. W. SMILEY, Cleveland.
L. M. WALWORTH, Cleveland.

All were burned to death except Walworth, who was so badly injured that he died in a few minutes.

The seriously injured:

JOHN FERGUSON, Cleveland, engineer of passenger train.

WILLIAM FISH, Cleveland, engineer of passenger train.

JOE COULTER, express messenger. Coulter was saved from the flames by passengers throwing snow on the fire. Two women's names have been, not yet been learned, also are injured. No passengers are reported injured.

WRECK AT HURON.

[BY THE ASSOCIATED PRESS—P.M.]

HURON (S. D.) Feb. 23.—One man was killed and thirteen other persons more or less seriously injured in an accident on the Chicago and Northwestern Railroad near Athol, today. The dead:

FRED A. BOPP, vice-president of a bank at Hawkeye, Iowa.

Injured seriously:

P. Cribbs, member State Legislature from Brown county; head cut and back injured; unconscious for several hours.

T. H. LARABEE, Chicago, hips and shoulder injured.

P. KELLY, Aberdeen, injured internally.

HILDA MURRAY, Dekalb, Ill., left leg and side injured.

LILLIE BITSTAD, Callendar, Iowa, head cut and side bruised.

CHARLES CROW, Aberdeen, Iowa, head cut, back sprained.

LOW FARE TO DAWSON.

VANCOUVER (B. C.) Feb. 22.—The prospect of being able to travel from Vancouver to Dawson City for less than $100, meals and all other accommodations included, the cheapest through rate ever known to obtain between these points, will in all probability go into effect with the opening of navigation on the Yukon in the month of May next. It is said that the White Pass Company will make a determined effort to push the independent lines to the wall during the coming summer. It is reported that the war will commence as soon as the ice goes out of the upper river.

GERMAN VILLAGES BURNED.

BERLIN, Feb. 22.—Severe gales swept over Germany Saturday and Sunday and a series of destructive fires, spread by the wind, occurred. In the village of Huertgen ninety-two houses were burned, and at Kleinenburg, Rheinish Prussia, forty-four buildings were destroyed. Smaller fires were reported elsewhere with some casualties. At Dolina, across the frontier at Galacia, upward of a hundred houses were destroyed.

BEEF TRUST MERGER PLANS COMPLETE.

[BY THE ASSOCIATED PRESS—A.M.]

WASHINGTON, Feb. 23.—Plans are practically complete for the merging of the interests of the firms that comprise the beef trust. Unless something unforeseen arises, April 1 will see the official announcement of the incorporation of a securities-holding company, which eventually may control the meat trade of the world.

Unlike the popular idea of the packers' merger, however, for the time being it is not to embrace everything in sight, nor is it to be capitalized at $500,000,000, as announced. Further, the plans contemplate no friction with the Federal courts because of the recent decision by Judge Grosscup against the packing-house combine. The nucleus of the great combine of world-wide interest is the merging of the smaller independent plants, bought last year by the big packers, preparatory to the general merger planned at that time. The securities to be held by the new corporation are those of the G. H. Hammond Packing Company, the Omaha Packing Company, the Anglo-American-Fowler companies, the St. Louis Beef Company and the United States Dressed Beef Company, and possibly several of the outside stock yards now controlled by Chicago interests. Chicago will be the headquarters of the combination, but so far as the public is concerned there will be no immediate change in the operation of the individual plants under the new régime. It is planned to head the securities company with present officials of the individual companies, instead of the big packers themselves, or those immediately associated with them in the "Big Six."

The slate of officials for the securities company has been prepared, and is said to contain the names of J. C. Melvin and J. P. Lyman of the Hammond Packing Company, Frederick Conn of the Anglo-American, and E. F. Robbins of the Omaha Packing Company. Probably the last named will be chairman of the board of directors.

It is not known definitely what will be the capital of the securities-holding company, but it is thought the figures will be in excess of the purchase price of the companies to be combined—probably something like $50,000,000.

THE PLAYHOUSES.

BURBANK. The Burbank this week presents a play of the good old-fashioned melodramatic order. It is called "Sandy Bottom," and is not worse constructed than several other melodramas played here by better companies, such as "Hon. John Grigsby," "The Christian" and a few more which have been made famous by the big personal successes of favorite stars. In "Sandy Bottom" the villain is convicted by a novel method—a photo taken in the dark and likewise in the dark—with a flashlight. However, so long as the villain be convicted what matter the means? There is some good work done in the company, especially worthy of note being Mammy Lyttleton, played by Eva Earl Franck, whose make-up and impersonation are above the average. Louette Babcock plays the part as Sue. "Sandy Bottom" will run a week, with a matinée Saturday.

ORPHEUM. The Orpheum bill contains three first-class attractions this week. They are Les Dumonds, the Parisian street musicians, who made such a hit here last year; John T. Sullivan, "Capt. Huntington," and Cole and Johnson, negro entertainers. The latter are the hit of the programme. Les Dumonds are clever performers, giving the foreign zip and swing that make our own vaudeville musicians famous. John Sullivan, supported by Miss Atherton and another lady whose name does not appear, do a funny playlet by Sidney Grundy. It is really funny and keeps the house in a roar. Cole and Johnson, whose color won't come off with cold cream, are the best things in the line of black-face entertainers that the Orpheum has ever shown. They have the rich chocolate voices of the race, the flashing teeth and eyes, the childlike good-humor. They sing their own songs and sing them well. The burnt-corked white man ever seen. The Martinetti, green-silk acrobats, look like four frantic Irish flags. They are clever equilibrists. Other features are Maxwell & Co., in the "Fire Chief"; Nelson's Comiques and Lottie Gilson, who calls herself the Little Rebel. Perhaps she draws steel from some of her audiences, but she is safe among the tolerant Orpheumites.

PERSONAL.

Sir Tatton Sykes, Countess [illegible] Lichtevoelde and servants, of London, England, arrived late last night at Los Angeles.

Mr. and Mrs. J. M. Studebaker, Mr. and Mrs. J. M. Studebaker, Jr., of South Bend, Ind., are registered at the Westminster. The Studebakers are well-known wagon makers of the Silver State.

"VICTOR" TALKING MACHINES

Are the finest entertainers you can put in any home. Always ready to entertain and amuse the children. A most interesting entertainer for grown folks. Sings, plays, recites anything as naturally as the human voice. If you never heard a VICTOR come in and hear it.

Agents for Vose Pianos.

SOUTHERN CALIFORNIA MUSIC CO., 332-334 SOUTH BROADWAY

A Beautiful Store

that meets the favor of discriminating people. Itself a beautiful thing. Marshutz Optical Co.

CHILDREN'S CLOTHES

Columbia Wool and Yarn Co., 220 South Broadway. Dress Goods, Silks, Velvets, Shirt Waists in Outing Flannels, Flannelettes, Ginghams, Percales, Lawns, Linen Drawn Work. Select Novelties. Agents for Standard Patterns. Dress Goods Cut and Fitted. Phone Main 1270.

BABY WEAR. BERMAN & MEYER. 317 Fourth Street. New Store.

The Pantitorium

208 W. SIXTH STREET

Makes a specialty of CLEANING, PRESSING, DYEING and ALTERING of gentlemen's and ladies' clothing. Work guaranteed. Phone Main 1270. Ladies' work a specialty. Goods called for and delivered. Phone Joseph 6168.

Mme. Mokarzel, OF NEW YORK

Importer of EVENING GOWNS, Real LACES, Silk KIMONOS, PARISIAN Hats, Lace Collars and Cuffs. Hair Dressing, Manicuring and Facial Massage. Tables. 250 SOUTH BROADWAY.

The Unique Store of Venice.

L. A. Optical Co.

Scientific Examination. Eyeglasses here cost no more than poor, ill-fitting glasses elsewhere. 310 S. Spring.

Jewelry

A superb array of stock—symbols of culture.

Honest Watches

Because they are correct time registers—a 25 year guarantee with Elgin or Waltham movement for gentlemen for - - - $17.50

Silverware

Nothing better ever shown in the city and the prices—well it will coax you to buy

Montgomery Bros.

Jewelers—Silversmiths

Douglas Building, Third and Spring.

TUESDAY, FEB

EVENTS IN SOCIETY.

Dr. and Mrs. John W. Truew gave a euchre party last evenin their Garland-avenue home in co ment to Mr and Mrs. Frank Laru Wilkesbarre, Pa., who arrived F afternoon to be the guests of Mr. Mrs. W. W. Neuer on South B Brae street.

Seven tables were set for the g a different kind of euchre being p at each. The two contestants ho the highest scores at the even close were awarded handsome n nire of their triumph, the lady w presented with a beautiful piece Rookwood and the gentleman rece a deck of cards in a leather case. consolations were a burnt-wood pl for the lady and a long-stem gaily-decorated Indian pipe for gentleman.

The guests entertained were: and Mrs. W. W. Neuer, Mr. and I. L. Hibbard, Mr. and Mrs. C. Payne, Mr. and Mrs. Edward Ca bera, Mr. and Mrs. Phillip Forve, and Mrs. Dan Murphy, Mr. and H. R. Lacey, Mr. and Mrs. Richard Beebe, Dr. and Mrs. S. E. Bogart, and Mrs. Secundo Quasti, Mr. and Valentine Peyton, Mr. and Mrs. H. Vollmer, Mr. and Mrs. N. E. Rice, and Mrs. Charles Bradford, Mr. Mrs. R. H. Howell, Mr. and Mrs. J. Haskett; Mrs. W. A. Alderson, Mr Methias, Miss Johnston, Miss Rog Messrs. Lloyd Collins, Alderson.

Large Reception.

Mrs. Alfred Solano and Miss Sol gave an informal but largely-attend reception yesterday afternoon at t Figueroa-street home, nearly th hundred ladies calling between hours of 4 o'clock and 8. Simple o erations of palms and cut flowers w throughout the house; daffodils be used in the reception-room.

The hostesses were assisted in ceiving by Mrs. Walter Jarvis Barl Mrs. Frederick Stevens of Buff look like four frantic Irish flags. Mrs. Earl B. Miller, Mrs. I. B. Nuys, Mrs. Randolph H. Miner, Walter S. Newhall, Mrs. John T. G ffy, Mrs. John E. Plater, Mrs. W Hughes, Mrs. Edwin Earl, Michael J. Connell, Mrs. John C. lised audiences, but she is safe among the tolerant Orpheumites.

Picnic to Hermosa.

A party of Los Angeles people e joyed a picnic at Hermosa Beach S day, stopping an hour at Playa R ley on their return trip. The pa sonnel of the company included M and Mrs. J. W. Trueworthy, Mr. a Mrs. Walter J. Wren, Mr. and Mr Haskett, Mrs. Graham, Mrs. Albe Schunerman and two children, Mr W. A. Alderson and daughter, Mi Stevenson, Miss Healy, Miss Graham Messrs. Alderson and Lloyd Collins.

At Hermosa they were joined by M and Mrs. John Hinton and Miss Rose Hinton, who are staying at the beac temporarily.

Old Colony Times.

The Girls' Courtesy Club gave colonial party Saturday evening at th home of one of the members, Mis Gladys Armstrong, No. 1380 West Se tenth street. The hostess was a sisted in receiving by Miss Mayber Barlow and Miss Ina Davids. Th house was thoroughout in red, white and blue, and in its game the prizes all had a significance rela tive to "the good old colony times when we lived under the King." Mr W. H. Jamieson added piano music t the evening's pleasure. There were about forty-five present.

Besides those already mentioned, th club members are: Misses Ona Cole Enid, Kitty Davis, Pearl Carlton, Presti Butterfield, Lorna Reavis, Clarib Gordon, Ruth Gill, Blanche Meek, Ma mie de Garmo, Lennie Goodrich, Mabe Swindle, Louise Lyle.

Colonial Party.

Mrs. G. Alexander Doderick of No. 922 Burlington avenue gave a colonial party to about forty little people Saturday evening, entertaining from 7 till 10 for her son and daughter, Master Arthur and Miss Marie. Children's progressive games occupied the early part of the evening and prizes were awarded—a dainty white-spangled fan, to run with red, white and blue ribbons, and a hand-painted bon-bon dish of china with the color scheme in red, white and blue, were awarded as first prizes, while a book and a game each with a little ax tied across, consoled the unfortunate.

The two drawing-rooms, the lower hall and the dining-room were all canopied with the tri-colors, and flags occupied available spaces on the walls, while a large flag separated the drawing-rooms. In the dining-room three tables were set for supper, each with the three colors crossing in the center, and a floral centerpiece of red, white and blue. The favors were red, white and blue bon-bon boxes, in which flags were embossed, and on which little axes were fastened with satin ribbon.

Surprise Party.

Mr. and Mrs. John Underwood were delightfully surprised at their home Friday evening by a number of friends, and progressive whist was played until a late hour. Mrs. McCarthy and Mr. Weaver secured the prizes. After the games adjournment was taken to the dining-room, where a delicious supper was served. There were thirty present.

Notes and Personals.

Postmaster James Hoy and family of Washington, D. C., and Mr. and Mrs. J. Erwin Hoy have taken the house at No. 2630 Severance street for three months.

Mrs. Albert Schunerman of St. Paul, Minn., who, with her children, has been visiting her father, Dr. John W. Trueworthy and family for several months, expects to leave for her eastern home tomorrow.

Mr. and Mrs. A. L. Willis of Cogswell, Iowa, are spending the winter with their son, Frank R. Willis, Esq., in East Los Angeles.

Miss Kate Fay of Garland avenue has returned from an absence of five months in the East.

Mrs. Jack Johnson is in San Francisco.

Mrs. Charles R. Drake gave a musical party Saturday for her little daughter, Marguerite, at their Hoover-street home.

Mr. and Mrs. Richard A. Aitns have sold their house on Towne avenue and will be at home Thursdays at No. 1122 Trenton street.

Mr. and Mrs. Walter Chanslor came down from San Francisco a few days ago to spend a week with Mr. and Mrs. John Chanslor on Figueroa street.

The Ladies' Aid of Columbia Circle, No. 24, Ladies of the G.A.R., met at the home of Mrs. Anna Thompson Thursday. There was a large attendance.

The Ladies' Aid Society of the First Methodist Episcopal Church gave a unique "shoe social" at the home of Mr. and Mrs. Gillette on Temple street.

The Treble Clef Club attended in a body the flag raising at Avery yesterday.

Miss Pearl Seeley is expected to return this week from her protracted eastern visit.

The Ionian Society of the Los Angeles Commercial High School met Friday afternoon and elected the following officers: C. N. Dickinson, president; Julia Fanta, vice-president; Evelyn Hanson, secretary; A. J. Rivera, treasurer.

EVENTS IN SOCIETY.

Dr. and Mrs. John W. Trueworthy gave a euchre party last evening at their Garland-avenue home in compliment to Mr and Mrs. Frank Larned of Wilkesbarre, Pa., who arrived Friday afternoon to be the guests of Mr. and Mrs. W. W. Neuer on South Bonnie Brae street.

Seven tables were set for the games, a different kind of euchre being played at each. The two contestants holding the highest scores at the evening's close were awarded handsome souvenirs of their triumph, the lady being presented with a beautiful piece of Rookwood and the gentleman receiving a deck of cards in a leather case. The consolations were a burnt-wood plaque for the lady and a long-stemmed, gaily-decorated Indian pipe for the gentleman.

The guests entertained were: Mr. and Mrs. W. W. Neuer, Mr. and Mrs. I. L. Hibbard, Mr. and Mrs. C. E. Payne, Mr. and Mrs. Edward Chambers, Mr. and Mrs. Philip Forve, Mr. and Mrs. Dan Murphy, Mr. and Mrs. H. R. Lacey, Mr. and Mrs. Richard G. Beebe, Dr. and Mrs. S. E. Bogart, Mr. and Mrs. Secundo Guasti, Mr. and Mrs. Valentine Peyton, Mr. and Mrs. H. F. Vollmer, Mr. and Mrs. N. E. Rice, Mr. and Mrs. Charles Bradford, Mr. and Mrs. R. H. Howell, Mr. and Mrs. J. A. Haskett; Mrs. W. A. Alderson, Mrs. Methias, Miss Johnston, Miss Bogart, Messrs. Lloyd Collins, Alderson.

Large Reception.

Mrs. Alfred Solano and Miss Solano gave an informal but largely-attended reception yesterday afternoon at their Figueroa-street home, nearly three hundred ladies calling between the hours of 4 o'clock and 6. Simple decorations of palms and cut flowers were throughout the house, daffodils being used in the reception-room.

The hostesses were assisted in receiving by Mrs. Walter Jarvis Barlow, Mrs. Frederick Stevens of Buffalo, Mrs. Earl B. Millar, Mrs. I. B. Van Nuys, Mrs. Randolph H. Miner, Mrs. Walter S. Newhall, Mrs. John T. Griffith, Mrs. John E. Plater, Mrs. West Hughes, Mrs. Edwin Earl, Mrs. Michael J. Connell, Mrs. John G. Mossin; Miss Clifton of Buffalo, Miss Waddilove, Miss Walters, Miss Echo Allen, Miss Carpenter, Miss Millar.

Picnic to Hermosa.

A party of Los Angeles people enjoyed a picnic at Hermosa Beach Sunday, stopping an hour at Playa del Rey on their return trip. The personnel of the company included Dr. and Mrs. J. W. Trueworthy, Mr. and Mrs. Walter J. Wren, Mr. and Mrs. Bashett, Mrs. Graham, Mrs. Albert Schunerman and two children, Mrs. W. A. Alderson and daughter, Miss Stevenson, Miss Healy, Miss Graham; Messrs. Alderson and Lloyd Collins.

At Hermosa they were joined by Mr. and Mrs. John Hinton and Miss Bessie Hinton, who are staying at the beach temporarily.

Old Colony Times.

The Girls' Courtesy Club gave a colonial party Saturday evening at the home of one of the members, Miss Gladys Armstrong, No. 1300 West Sixteenth street. The hostess was assisted in receiving by Miss Maybelle Barlow and Miss Ina Davida. The house was decorated throughout in red, white and blue, and in the games the prizes all had a significance relative to "the good old colony times, when we lived under the King." Mrs. W. H. Jamieson added piano music to the evening's pleasure. There were about forty-five present.

Besides those already mentioned, the club members are: Misses Ona Copeland, Kitty Davis, May Davis, Precilla Butterfield, Lorna Reavis, Claribel Gordon, Ruth Gill, Blanche Meek, Mamie de Garmo, Lennie Goodrich, Mabel Swindle, Louise Lyle.

Colonial Party.

Mrs. G. Alexander Boderick of No. 923 Burlington avenue gave a colonial party to about forty little people Saturday evening, entertaining from 7 till 10 for her son and daughter, Master Arthur and Miss Marie. Children's progressive games occupied the early part of the evening and prizes were awarded—a dainty white-spangled fan, run with red, white and blue ribbons, and a hand-painted bon-bon dish of china with the color scheme in red, white and blue, were awarded as first prizes, while a book and a game each with a little ax tied across, consoled the unfortunate.

The two drawing-rooms, the lower hall and the dining-room were all canopied with the tri-colors, and flags occupied available spaces on the walls, while a large flag separated the drawing-rooms. In the dining-room three tables were set for supper, each with the three colors crossing in the center, and a floral centerpiece of red, white and blue. The favors were red, white and blue bon-bon boxes, in which flags were embossed, and on which little axes were fastened with satin ribbon.

Surprise Party.

Mr. and Mrs. John Underwood were delightfully surprised at their home Friday evening by a number of friends, and progressive whist was played until a late hour. Mrs. McCarthy and Mr. Weaver secured the prizes. After the games adjournment was taken to the dining-room, where a delicious supper was served. There were thirty present.

Notes and Personals.

Postmaster James Hoy and family of Washington, D. C., and Mr. and Mrs. J. Erwin Hoy have taken the house at No. 2630 Severance street for three months.

Mrs. Albert Schunerman of St. Paul, Minn., who, with her children, has been visiting her father, Dr. John W. Trueworthy and family for several months, expects to leave for her eastern home tomorrow.

Mr. and Mrs. A. L. Willis of Coggon, Iowa, are spending the winter with their son, Frank R. Willis, Esq., in East Los Angeles.

Miss Kate Fay of Garland avenue has returned from an absence of five months in the East.

Mrs. Jack Johnson is in San Francisco.

Mr. Charles R. Drake gave a social party Saturday for her little daughter, Marguerite, at their Hoover-street home.

Mr. and Mrs. Richard A. Atles have sold their house on Towne avenue and will be at home Thursdays at No. 1122 Denton street.

Mr. and Mrs. Walter Chanslor came down from San Francisco a few days ago to spend a week with Mr. and Mrs. John Chanslor on Figueroa street.

The Ladies' Aid of Columbia Circle, No. 24, Ladies of the G.A.R., met at the home of Mrs. Anna Thompson Thursday. There was a large attendance.

The Ladies' Aid Society of the First Methodist Episcopal Church gave a unique "shoe social" at the home of Mr. and Mrs. Gillette on Temple street.

The Treble Clef Club attended in a body the flag raising at Avery yesterday.

Miss Pearl Seeley is expected to return this week from her protracted eastern visit.

The Ionian Society of the Los Angeles Commercial High School met Friday afternoon and elected the following officers: C. N. Dickison, president; Julia Fanta, vice-president; Evelyn Hanson, secretary; A. J. Rivers, treasurer.

This is the "Equality Store," where all people are treated alike.

Our Boys' Department offers a series of bargains in Suits—bargains in the truest sense of that much-abused word.

Norfolk and sailor suits of plain serges and all-wool mixtures, in sizes 3 to 10 years, $3.65; regularly $5.00.

School suits, double-breasted jackets and knee pants, of good sturdy woolens, regularly $4, now $2.85; ages 9 to 15.

School suits of choice, all-wool mixtures, the regular $5 and $6 sorts, at $3.65; 8 to 16-year sizes.

About 50 youths' long-trouser suits of smart all-wool mixtures, at $7.45; reduced from $10 and $12.50.

The Spring stock of Boys' Corduroy Bike Pants is ready; $2 for pants that will wear like leather; sizes from 7 to 18 years.

London Clothing Co.
HARRIS & FRANK, Props.
137 to 139 N. Spring St.

Eyes Tested Free
U C
J. P. DELANY
Graduate of N. Y. Ophthalmic College
THE OPTICIAN
309 S. Spring Street

WOMEN'S CLUBS.

Liquid Air.

The audience of Ebell members and their friends that filled Cumnock Hall, both floor and gallery, yesterday, in anticipation of hearing Prof. G. R. Bobrick lecture on "Liquid Air," was not disappointed, for anything more interesting than the demonstration he gave would be hard to conceive. As the lecturer himself said in regard to a detail of the afternoon, "it looked like magic, but it is pure science."

Prof. Bobrick, who is head of the liquid air company in this city, which is the only one in America outside of New York and Washington, D. C., where he was formerly engineer, was, still earlier, engineer of technology at the Institute of Technology at St. Petersburg, and his opening talk fairly bristled with statements concerning the different degrees of temperature below zero (Fahrenheit,) at which liquid air would boil, would freeze other substances, etc. He was equipped with a simple paraphernalia with which the innocent-looking stuff was made to perform most wonderful stunts. Cranberries went into the medium and came out in a few seconds red hailstones. A combination of steel pen, liquid air and flame resulted in the vaporization of the steel pen. A rubber tube, after immersion in the liquid, cracked and splintered under blows from a hammer like rock candy, and rubber bounce balls after like treatment scattered in fragments like the cannon torpedoes children throw on the Fourth of July, while a sheet of tin cracked like a piece of thin ice.

The speaker prophesied that it is only a question of time when ice will become a curiosity in the household, and liquid air take its place. He spoke of its tremendous power of expansion, the adaptability of the exhaust gases, for use in cooking stoves, in the place of other combustibles, and also of its possibility as a destroyer of garbage.

Among utilities he advocated it as an ideal power for automobiles. Prof. Bobrick having constructed three with this motive power, and being now at work on another. An interesting experiment shown was the freezing of mercury, just common, everyday thermometer mercury, in a mold shaped like a hammer head, the handle being frozen firmly into position at the same time, the tool being afterward used to drive a nail through two pieces of plank, and fastening them firmly together. Alcohol and whisky, which freeze, respectively, at 202 deg and 175 deg. Fahr., became in a few seconds like frozen punch in appearance. These and many other wonders were done, the speaker claiming that the only time liquid air had disappointed its manipulators was when it failed to destroy typhoid germs, which remain frozen solid for any length of time, and when thawed out still possess the same degree of infective life.

Preceding the lecture Miss Mary Belle Dailey sang, "Just for Today," from "The Viceroy," and "Four Leaf Clover" (Brownell,) accompanied on the piano by Charles Woodward.

Tea was served in the Ebell parlors at the conclusion of the afternoon, Mrs. William Cross and Mrs. F. H. Kingman acting as hostesses.

Study Club.

The Monday Study Club, Mrs. Anna S. Averill leader, held an interesting meeting yesterday, devoting the first part of the morning to current history, when about twenty topics were discussed. Later the study of Whittier's poems were completed, various poems being reviewed by different members of the class, "Snow Bound," "Maud Muller," "The Barefoot Boy," "In School Days" and "Eternal Goodness" proving especial favorites. Mrs. Averill closed the lesson by a short and instructive talk on the recent advance made in surgery and medicine. There was a large attendance.

J. W. ROBINSON CO.

BOSTON DRY GOODS STORE,
239 South Broadway, Opp. City Hall, Los Angeles.

This is "brightening up" time. A little thought and a visit to our Drapery Department will help you to accomplish much with a small expenditure.

New Drapings and Coverings

SILKOLINES, SATEENS, CRETONNES
DENIMS, ART TICKINGS

When you visit this department you will be near the Ladies' Parlor and Rest Room—a most convenient place, where you will find telephone, writing materials and other coveniences.

New Silkolines, bright new patterns in yellow and green, pink and green and delft blues; floral designs and stripes. 12½c and 15c the yard.

New Silkolines in rich dark oriental designs; blues, reds and greens, 15c the yard.

New Sateens, 36 inches wide, large floral designs; new patterns, 15c, 20c and 35c the yard.

New Art Tickings, 36 inches wide, light and tasty designs, plain and floral stripes, 30c the yard.

Juda Prints and East India Cottons, stripes and all-over patterns in the oriental colorings for hangings, pillow coverings, etc. 50c the yard.

Imported Japanese Crepes in blue and white; large and small figures, dragons, fish, etc.

New Cretonnes, 36 inches, double faced, fleur de lis and oriental patterns, blues, reds and greens, 20c the yard.

New Cretonnes in floral and oriental patterns, stripes, etc. 15c the yard.

New Hungarian cloth, 36 inches, double faced, bordered oriental cross stripes and all-over designs. 35c the yard.

Extra heavy printed denims, tapestry designs, 36 inches wide, greens, reds, blues, etc. Fine for upholstering and curtains. 35c the yard.

East India Prints, fast colors, 50 inches wide, in bordered patterns for table and couch coverings, curtains, etc., double faced. 35c the yard.

36-inch Linen Taffetas, Dresden and brook effects in desirable colorings. 50c the yard.

Coulter Dry Goods Co

Tuesday, Feb. 24—More news of fine Wash Goods; Undermuslin Specials; reduced prices on Flannelette wrappers; bargains in Bed Spreads and Pattern Cloths.

Bed Spreads

On sale this morning, for two days only: a special line of genuine Marseilles spreads, at $1.75, an exceptional price, when the value is $2.25 at least! Size 11-quarter, hemmed, full weight, free from dressing. Don't expect them to be here after tomorrow.

Pattern Cloths

Excellent quality bleached linen damask cloths, size 2x2½ yards, border on four sides, new designs—from foremost Irish and German looms; $3.75 to $4.50 values, at $3.35—but only for today and tomorrow.

Same quality cloths as above, size 2x3 yards, regularly priced up to $5.00, offered in the sale at $3.85 for two days only.

Our showing of fine Damask sets is remarkable, both in variety and in the values offered. New loom effects—cloths and napkins to match.

Ostermoor patent elastic felt mattresses, same that you see advertised in the magazines; five sizes; factory prices.

New Cotton Stuffs

Largest wash goods department in the Pacific Southwest. No such assortments any place else.

Exclusive novelties in fine mercerized materials—white and colored—no better made, $1.00 a yard.

Beautiful printed Batistes with mercerized Cheviot stripes running the long way of the cloth; dots, figures and floral designs on white ground; stylish, economical—only 25c a yard.

Exquisitely handsome printed pongees; striking Persian stripes and large Persian figures, over green, pink, tan and blue grounds; a decided novelty—per yard 35 cents.

Women's Wrappers

Practically the entire stock of Flannelette wrappers is included in the two lots below.

Fancy Flannelette Wrappers, formerly $1.75 to $2.50, celebrated "Saratoga" make, marked for quick selling at $1.25 for choice.

Beautiful wrappers of panne Flannelette; fine material, splendidly made; regularly priced at $3.00 and $3.50; offered now for $2.25.

New Undermuslins

Haven't said anything about short skirts in some time. Been waiting for new stock—which is now in; better than ever before.

Three styles of women's short skirts at 50c. One is of fine muslin, with hemstitched lawn ruffles and tucks. Another of cambric, with hemstitched lawn ruffles, at 75 cents.

Three styles of short skirts at $1.00. Of fine cambric, trimmed with Irish Point lace edging and insertion. Of muslin, with deep flounce of embroidery. Of cambric, with hemstitched lawn-tucked ruffle, edged with embroidery—each an extra value.

Five styles of short skirts at $1.25. Others at $1.50, $1.75 and up to $3.00. No such assortment any place else. Displayed for easy choosing today.

Fine Chemises

Both short and long skirt Chemises; special at $1.50. Many styles. One of Nainsook, tucked flounce; top and bottom trimmed with Val. Lace. Of lawn, with ruffles and lace at bottom; yoke and neck finished with Val. Lace insertion and edging; splendidly good values.

COULTER DRY GOODS COMPANY,
317-325 SOUTH BROADWAY, LOS ANGELES, CAL.

Rich China Plates

Our selection of Plates for Dinner, Salad, Breakfast, Bread and Butter and Place Plates has never been so complete. There is nothing so handsome for the looks of your table as a dozen of nice plates. Just now they are all in a go. Surprise your wife and make a purchase—nothing will please her more.

H. F. Vollmer & Co.
ON BROADWAY, CORNER OF THIRD STREET

REGAL
A. S. Vanderpilt, Mgr. 222 W. 3rd St. Catalogue Free
Special Watch Bargains at Bailey's
The Jeweler of Broadway
233 SOUTH BROADWAY
Rich Oriental and Domestic RUGS Everything Marked in Plain Figures.
SHIREY, McCONNEY & FRIES,
535-541 South Spring Street

KODAKS and Photo Supplies. Developing, Printing, Enlarging views. Mail and Express Orders Given Prompt Attention.
Howland & Co
213 S. Broadway.

New Styles in Women's Shoes.

We're showing some swell, exclusive styles in women's footwear. As usual, we are carrying the nobbiest, most up-to-date styles brought to this coast. Oxfords, high shoes, dainty slippers. All styles for all needs.

C. M. STAUB SHOE CO.
255 SOUTH BROADWAY.

Need Glasses?
Be sure to get the ones that will help your eyes most. Our glasses always help because they always fit. Come to us and be sure.
BOSTON OPTICAL CO.,
KYTE & GRANCHER, Props.
235 S. SPRING ST.

Men's Hosiery
Spring styles now in
25c, 35c, 50c, 75c.
BURNS THE SHOE MAN
249 South Spring Street

PAUL COURIAN, ORIENTAL RUGS.
216-218 West Third Street.

Pay whatever price you like—
$3.50, $5, $7, $10
You are sure of one thing at the Wetherby-Kayser Shoe Co. shops—full value for your money.
Ideal Styles
In men's and womens' fine footwear for every occasion; boots or oxfords, latest lasts and leathers.
Wetherby-Kayser Shoe Co.
215 So. Broadway, Los Angeles.
58 E. Colorado St. Pasadena.

H. JEVNE
FINE CANNED FRUITS.
Our brand of "Napa Extra" Canned Fruits is very choice. The finest fruits are used and they are put up in a pure sugar syrup. There are all varieties of fruit and the flavor is fine and true. These are very choice dainties for the table and as fine as any housekeeper would put up herself.
Smoke Jevne's Fine Cigars.
208-210 S. Spring St.—Wilcox Building.

Sole Agents for Celebrated Reynier Gloves
Ville de Paris.
A. Fusenot.
221-223 S. Broadway

BEAUTIFUL SPRING TEXTILES.
It's not the extensive lines that we boast of this spring but the great variety. Our stocks were never so splendidly equipped with well assorted, rich styles—almost a style for each. These items represent a few of our best offerings.

New Spring Silks.
New Foulard Silks, Cheney Bros.' best make; charming new spring designs ..... 85c to $1.25
New Embroidered Pongees, priced, yd $1.50
New Iridescent Check Taffetas, Louisine Silk.
New Changeable Taffetas, new color combinations.
New Carreaux Checks for tailor gowns.
New Glace Silks, swell allover designs and dots.
New Seeded Novelties, very chic, new wash silks at, ... 50c yd

New Dress Goods
New Faconia Mixtures, all wool, at ..... 50c yd
New Novelty Stripes for tailor gowns ..... $1.00 yd
New Novelty Etamines, mohair finish ..... 85c yd
New Armure Crepes, soft and clingy ..... 90c yd
New Twine Etamines and Redona Crepes ..... $1.25 yd
New Novelty Canvas Cloths, solid grounds with tufted effects, late styles, 48 inches wide ..... $1.50 yd
New Yachting Cloth, 58 inches wide, late stripes ..... $1.75 yd

New Wash Fabrics
New Batistes and Fine Lawns (dainty) ..... 20c yd
New Raie de Satin, new satin stripes ..... 35c yd
New Lace Tissues, handsome lace stripes ..... 35c yd
New French Lawns, Foulard designs ..... 50c yd
New Silk Madras, soft and rich ..... 65c yd
New Novelty Cheviots (elegant,) for waists ... $1.00 yd
New Pongee Colored Novelties, rich lace stripes ..... 45c to 85c yd

Jack Rabbits
516 S. Spring St. Tel. S. 14
Lowest Prices on Granite ware.

40-lb. box Bellefleur Apples	$1.10	3 lbs. Good Walnuts	25c
Best Oregon Potatoes, per cwt.	$1.15	4 lbs. Dry Peaches	25c
Best local Burbanks, per cwt.	$1.15	2 packages None Such Mince Meat	15c
7 lbs. California Prunes	25c	2 lbs. Loose Cooking Raisins	15c

NAVEL ORANGES
From the best groves of Highland and Redlands—California's finest. Order some.
TEL. M. 550. LUDWIG & MATTHEWS, Mott Market.

BICYCLES— CLEVELAND, LIGHT AND TRIBUNES
Perfect in mechanism; prices right.
LEAVITT & BILL, 460 S. Spring Street.

EXCELSIOR LAUNDRY,
434 S. LOS ANGELES ST.
BRANCH: 111 W. 2ND ST.
We handle the daintiest fabrics without injury.
Telephone Main 367.

To save a dollar is the easiest way to earn a dollar. It's easier to save when you've opened an account at the Union Bank of Savings, 223 South Spring St.

LOS ANGELES FURNITURE CO.
Beautiful American Rugs.
We certainly show the most complete stock, the newest, choicest designs and by far the greatest variety of sizes to be found anywhere in the Pacific Southwest.
Colorings and designs to match any modern furnishing scheme; sizes to fit any room—we do not stop with a few *regular* sizes, as most stores do.
Every rug we offer for sale, no matter what the price, can be relied upon as being the very top notch of honest quality for the money.
Fine Wilton Rugs, 9x12 ft $36
Fine Wilton Rugs, 8 ft. 3 x 10 ft. 6 ..... $33
Fine Wilton Rugs, 6x9 ft $21
Fine Axminster Rugs, 9x12 ft $25
225-227-229 SOUTH BROADWAY.
OPPOSITE CITY HALL.

Heaters Coal, Wood, Gas and Oil
CASS & SMURR STOVE CO. 314-316 S. Spring St.

THE BEST ADVERTISING

There's a good deal of satisfaction for me in knowing that my practice grows upon the satisfaction of my patients with the work performed for them. An honest effort toward the best of work all the time is my policy—and success in attaining this result is indicated every time that a new patient tells me that a friend recommended me. A pleased patient is the best advertisement, and I never miss a chance. Ask your friends.
Dr. M. E. Spinks THE DENTIST
Phone Red 3205. Spinks Block, corner Fifth and Hill.

THE WEATHER.

Yesterday's Forecast and Report.

U. S. WEATHER BUREAU, Los Angeles, Feb. 23.—[Reported by George E. Franklin, Local Forecast Official.] At 5 o'clock a.m. the barometer registered 30.14; at 5 p.m., 30.08. Thermometer for the corresponding hours showed 55 deg. and 63 deg. Relative humidity, 5 a.m., 59 per cent.; 5 p.m., 46 per cent. Wind, 5 a.m., northeast, velocity 5 miles; 5 p.m., southwest, velocity 7 miles. Maximum temperature, 71 deg.; minimum, 50 deg. Barometer reduced to sea level.

SAN FRANCISCO, Feb. 23.—Weather conditions and general forecast: Generally cloudy weather prevails over the country west of the Rocky Mountains, except in Central California, where it is clear. Light rain has fallen over the northern portion of the Pacific Slope, with light snow in the plateau and Rocky Mountain regions. Snow is still falling in Southern Idaho and Wyoming. The pressure has risen rapidly over the northern portion of the Pacific Slope, and fallen over Arizona and Southern California. The temperature changes have been slight in all districts. In California it is about normal. Forecast:

For Northern California: Fair Tuesday; light northerly winds.

Southern California: Partly cloudy Tuesday; light west wind.

Nevada: Fair Tuesday.

San Francisco and vicinity: Fair Tuesday; light northwest wind.

Sacramento: Fair Tuesday; fresh north wind.

Arizona: Snow in northern portion, fair in southern portion, Tuesday; colder; Wednesday fair.

Tide Table.—For San Pedro:

		High.	Low.
Tuesday,	Feb. 24	7:38 a.m.	1:37 a.m.
		8:48 p.m.	2:13 p.m.
Wednesday,	" 25	8:15 a.m.	2:06 a.m.
		9:10 p.m.	2:37 p.m.
Thursday,	" 26	8:49 a.m.	2:34 a.m.
		9:33 p.m.	3:03 p.m.
Friday,	" 27	9:22 a.m.	3:02 a.m.
		9:59 p.m.	3:27 p.m.
Saturday,	" 28	9:53 a.m.	3:35 a.m.
		10:22 p.m.	3:52 p.m.

Liners.

NOTICE TO PATRONS.

Liner Advertisements for The Times left at the following places will receive prompt attention:

Sun Drug Co., Store No. 5, Belmont avenue and Temple street.

Boyle Heights Drug Store, 1952 East First street.

Chicago Pharmacy, F. J. Kruell, Ph.G., prop., Central avenue and Twelfth street.

National Pharmacy, corner Sixteenth and Grand avenue.

Harper's Pharmacy, Georgia and Washington streets.

J. V. Akey, Drug Store, Vernon and Central avenues.

Telephone advertisements received at the uniform rate of one cent a word, (minimum charge 25 cents,) but The Times cannot be responsible for errors. If there is anything in the wide world you want put a "Liner" in The Times. Tel. Press 1.

LINER RATES.

Rate for classified "Liner" advertising except under headings noted below one cent a word each insertion, Daily or Sunday issues, cash in advance; minimum charge 25 cents, $1.80 per line per month.

For classified advertisements under headings of "Personals," "Baths and Massage," "Lost and Found," and "Special Notices" the rate is 10 cents per line per insertion; minimum charge 30 cents.

SPECIAL NOTICES—

WE WILL CLEAN ANY KIND OF NEW OR OLD WINDOWS. DIAMOND W. C. CO. (Green 1251.) 527 S. Spring. 24

BE WISE—PROVIDE FOR HOME IN CASE of sickness; $1 per month covers everything. Particulars, 'Phone Red 5821. MRS. BURT, office 223½ W. First st.

LADIES' TAILORING; LATEST NOVELTIES for spring wear; our suits are stylish, fit well and cost from $25 up. CITY TAILORS, 328 Temple st. 28

PIONEER STEAM CARPET CLEANING WORKS. Also house and window cleaning. Carpets bought. 657 S. Broadway. Tel. M. 217.

BOOK-KEEPING — SCIENTIFIC, SYSTEMATIC or expert accounting. W. R. BLACKMAN, C.P.A., 106 Henne Bldg. T. Green 334.

DAVIS M. CLARK, REAL ESTATE, RENTAL agent. Tel. Main 75. 1103 S. Second st., Ocean Park, Los Angeles Co., Cal. 28

SPECIAL SALE WALL PAPER—5c PAPERS cut to 3½c; 15c gilts to 12½c; 20c gilts to 15c. GOODWIN BROS., 623 S. Spring.

ALLEN'S MATTRESS FACTORY—UPHOLSTERY; new and repair work. 356 NEW HIGH ST. 'Phone James 2341.

FEATHER PILLOWS RENOVATED AT ACME FEATHER WORKS. Tel. Black 3161.

BEST PAINT, $1.50 GAL.; R.R. LEAD, 7½c; 7-ft. opaque shades, 25c. Walter, 627 Spring.

SMITH & LEWIS STOVE REPAIR CO., 611 S. BROADWAY. TEL. PETER 7261.

LACE CURTAINS LOUNDERED BY HAND, 35c pair. Tel. James 6571. MRS. HEATH.

SUIT CLEANING BY THE MONTH. TEL. Green 1621. 646 S. SPRING.

WANTED—
Help, Male.

HUMMEL BROS & CO., EMPLOYMENT AGENTS.

A Strictly First-class Reliable Agency. All kinds of help promptly furnished. Your orders solicited.

WE HAVE MOVED. WE HAVE MOVED. TO 116 and 118 E. SECOND ST. 116 and 118 E. SECOND ST. Between Main and Los Angeles sts. Largest and best equipped offices on the Pacific Coast. TELEPHONE MAIN 509.

MEN'S DEPARTMENT.

Man and wife, city, $40 etc.; man and wife, orchard, $40 etc.; 5 orange pickers, 2½c box; young man, hospital, $15 etc.; boy or young man, helper, $4 to $10; press feeder, $9; teamster, $1.25 etc.; shoveler, $1.25 etc.; millwrights, Arizona, $4; orchard man, $25 etc.; ranch hand and team, $30 etc.; ranch hand, $30 etc.; tree pruner, $30 etc.; wood splitters and woodchoppers; bee man, $30 etc.; boy and wheel, $5 etc.; bushelman, $40 etc.; ranch hand and milk, $25 etc. chore man, $10 etc.; strikers, $2.25; tampers and shovelers, $2; milkers, $30 etc. agents and canvassers; shoe repair man, $12; etc., etc.

HOTEL AND RESTAURANT DEPT.

Marker and distributor, laundry, $50; lunch-counter waiter, $25; restaurant cook, $15; 'bus boys, $25 and $30 etc.; hotel cook, $75; polisher and starcher, $15; pantry and store-room man, $30 etc.; restaurant waiter, $8; colored second cook, $35; silver man, $7; dishwasher, $7; hotel porter, $20 etc.; head waiter, $10 etc.; potwasher, $7; help's hall waiter, $20 etc.; assist in pantry, $20.

WOMEN'S DEPARTMENT.

Family cook, $20 etc.; girls to assist, $15 and $20; housegirls, city, $20, $25 and $30; country, $25 and $30; colored housegirl, country, $25; sick nurse, country, $30 etc.

WOMEN'S HOTEL DEPARTMENT.

Head waitress, $30 etc.; waitresses, city and country, best tourist and commercial hotels, $25 etc.; restaurant waitresses, $5 and $6 week, city and country; pantry girl, Pasadena, $25 etc.; city, $25 etc.; cook, institution, $10 etc.; boarding-house cook, Pasadena, $40 etc.; starch ironers, city and country; hotel laundry, $30 etc.; girls, box factory; clerks, candy and bakery department, $5 to $10 week; solicitors, $10 week.

24 HUMMEL BROS. & CO.

WANTED—RECRUITS FOR THE MARINE Corps, U. S. Navy; able-bodied men of good character, between the ages of 21 and 35, not less than 5 feet 4 inches and not over 6 feet 2 inch; able to speak and read English. For further information apply at the RECRUITING OFFICES, 40 Ellis st., San Francisco, Cal.; Masonic Hall, 553 K st., Sacramento, Cal.; and U. S. Customhouse, 222½ N. Main st., Los Angeles, Cal.

WANTED—JAPANESE EMPLOYMENT OFFICE, 125 W. NINTH. Tel. Peter 4171. Any kind of first-class help promptly furnished; house cleaning; day or hour; ranch work by contract; Japanese real estate; houses for rent and sale; small payments; Japanese carpenter; building, repairing.

WANTED—BRIGHT, STEADY BOY, 15 OR 18 years old, who has wheel and knows the streets of the city, to make himself generally useful in and out of office. WRIGHT & CALLENDER, 222 S. Hill st. 24

WANTED—ENERGETIC MANAGER FOR office to be opened here by large concern; $100 per month, extra commissions and expenses; $500 cash security required; best of references; no books or insurance. Address MANAGER, P. O. box 2124, San Francisco.

WANTED—JAPANESE EMPLOYMENT AGENCY, 642 S. SPRING. TEL. BROWN 1622. Strictly first-class Japanese agency. All kind of help promptly furnished. NO CHARGE TO EMPLOYERS.

WANTED— Young men everywhere, copy letters, home evenings, $7 week. Send addressed envelope for particulars. MANAGER, Dept. S. 7, Box 1411, Philadelphia, Pa. 24

WANTED—ONE OF OUR CLIENTS WISHES a young man to take care of one horse and small grounds. Apply between 9 a.m. and 5 p.m. IRVINE & SYKES, 30 S. Raymond ave., Pasadena.

WANTED—JAPANESE EMPLOYMENT BUREAU of Y.M.C.A., 616 S. Los Angeles st., supplies promptly most reliable help of all kinds. 'PHONE 4081. 21

WANTED — DRY-GOODS SALESMAN; MAN who understands dress goods and who has good local experience; salary $25 to start; also a junior for dress goods, $10. 315 COPP BLDG. 24

WANTED—BOY FOR OFFICE WORK AND to collect; must have wheel and reside with parents and well acquainted with city. Apply C. W. COLLINS, 108 S. Broadway. 24

WANTED — SILK GOODS SALESMAN, clothier, grocer, crockery, shipper, porter, private place, man, wife, hotel, shop work, carpenter, store boys, $40, cook, deliveryman, mill man, stock man. NITTINGER'S, 236½ S. Main.

WANTED—COOKS, WAITERS, PORTERS, ranch hands, house and window cleaners by the day, hour or contract. JAPANESE EMPL. AGENCY, 502 W. Sixth, Joseph 7441.

WANTED—3 LADIES TO CANVASS; LIGHT work; short hours; $10 week, with street-car fare allowed. Call early. E. W. REID & CO., employment agency, 314 W. Second st. 24

WANTED — A REFINED LADY TO DO plain sewing for two in family in exchange for room and board. Call forenoons. 1402 WHITTIER, corner of Eighth. 24

WANTED — EXPERIENCED SHOE SALESman for high-class trade; near city; must furnish references; salary to start, $15. Apply at once. 525 BYRNE BLDG. 24

WANTED—4 FIRST-CLASS SIGN AND CARriage painters to work in the country; steady job; pay $4 for 8 hours' work. Address H, box 4, TIMES OFFICE. 2

WANTED—YOUNG OR MIDDLE-AGED WOman can have comfortable home in exchange for light housework; family two. Call after 5 p.m. 135 W. 22ND. 25

WANTED — SIXTY FIRST-CLASS NONunion carpenters; none but the best need apply. Apply of WALT P. MOON, 900 Brooks ave., San Diego, Cal. 26

WANTED — YOUNG MAN TO HELP ON coats; a good opportunity to learn first-class coat-making. Address H, box 6, TIMES OFFICE. 25

WANTED—JAPANESE EMPLOYMENT OFfice. All kinds labor, day or week; house-cleaning. TEL. PETER 5321. 607 S. SPRING.

WANTED—A MAN TO TAKE care of horse and small lawn, moderate wages; must have reference, 504 E. COLORADO ST., Pasadena.

WANTED—GIRL TO DO HOUSEWORK BEtween 16 and 18 years old; a good home to right party. Apply 1345 S. FLOWER. 25

WANTED — A TEACHER FOR GRAMMAR and reading for Japanese; every afternoon. Address G, box 66, TIMES OFFICE. 26

WANTED—BRIGHT YOUNG MAN FOR COLlector; must be acquainted with city; salary $12. Apply 525 BYRNE BLDG. 24

WANTED — EXPERIENCED MILLINERY saleladies and also shirt-waist sleslady. 349 S. BROADWAY. 26

WANTED—YOUNG MAN ABOUT 18 YEARS old as clerk in grocery store. Call 724 BELLEVUE AVE. 24

WANTED—GIRL FOR GENERAL HOUSEwork; family 3; $25. Room 20, 452½ S. BROADWAY. 25

WANTED—4 FIRST-CLASS SHOEMAKERS at once. Apply W. E. CUMMINGS, Fourth and Broadway. 24

WANTED—ALL KINDS RESTAURANT AND hotel help, etc. INDUSTRIAL BUREAU, 108 W. Third.

WANTED—BOY TO WORK IN BOX FACtory. Call MACHRIS BROS., rear 2130 Santee st. 26

WANTED—RELIABLE BOYS TO DIStribute adv. matter. Apply ROOM 14, 717 Maple ave. 24

WANTED—MAN FOR CELLAR WORK WHO understands stock-keeping. DEAN'S DRUG STORE. 24

WANTED — GENTLEMAN PRESSER AT once. Call PACIFIC DYE WORKS, 518 S. Hill.

WANTED—FIRST-CLASS NON-UNION CARpenter. JEFFERSON and HALLDALE AVE. 25

WANTED—A CHOCOLATE DIPPER; EXPErienced. WELLS CANDY CO., 447 S. Spring. 24

WANTED—MIDDLE-AGED WOMAN TO DO general housework. Apply 1727 W. 24TH. 25

WANTED—2 ENERGETIC MEN OF GOOD address. 100 BRYSON BLOCK. 21

WANTED—BOY TO LEARN PLUMBING. 228 E. SEVENTH. 26

WANTED—
Help, Female.

WANTED — COOK, 25 TO 30 PEOPLE, $45; kitchen helper, hotel, $30; kitchen helper, small institution, city, $25; family laundress, $25; housegirl, San Diego, employer here today, $30; cook, family 3, Pasadena, $35; nursegirl, $5 week; housegirl, Hollywood, $30; second girl, near city, $30; 2 second girls, city, $25; waitresses, first-class Arizona, $25; head waitress, $30; 3 waitresses, beach, $25; pantry woman, hotel, $25. MISS DAY, 321½ S. Broadway. 24

WANTED—BAKERY ATTENDANT, SALESladies, underwear, art goods, glassware, candies, waist maker, housekeeper for widower, seamstress, $10; cook, man, wife, ranch, housework, factory work. EDWARD NITTINGER, 253½ S. Main. 25

WANTED—WOMEN TO COOK FOR MEN, $30; cooks, hotels and restaurants, $40; waitresses, $9, no Sunday; country hotels, $25; housegirls, $30; dishwasher, $5; girls to assist, $15. MRS. KIEFFER & WEAVER, room 74, Bryson Block. 'Phone James 5221. 24

WANTED— Ladies everywhere, copy letters home evenings, and return to us; we pay $30 thousand, cash; new plan; steady work; send addressed envelope, full particulars. GUARANTEE CO., Dept. S. 7, Philadelphia, Pa. 24

WANTED— Ladies to do plain sewing at home; steady work; good pay; materials send everywhere free. Send addressed envelope for particulars. DU PONT, Dept. S. 7, Lock Box 1382, Philadelphia, Pa. 24

WANTED— Plain writers everywhere, spare time evenings, $9.30 week; steady home work; self-addressed envelope, full particulars. MANAGER, Dept. S. 7, Box 1411, Philadelphia, Pa. 24

WANTED—LOS ANGELES HAIRDRESSING SCHOOL, 127 N. Broadway. Hairdressing, manicuring, shampooing, scalp treatments and facial massage. We teach you the trade in 3 weeks. Formulas given. 25

WANTED — YOUNG LADY FOR COPYING and figuring, with some knowledge of bookkeeping; must be quick and accurate. Apply after 9 a.m. A. W. CLEAVER, 814 S. Main st. 24

WANTED—A GOOD SENSIBLE GIRL TO take charge of baby and assist in housework; good home; permanent position; moderate compensation. Call 117 W. 28TH ST. 26

WANTED — 9 WOMEN FOR GENERAL housework; must be competent and reliable; have good places for good women. MISS M'KENZIE, 143 S. Broadway. 24

WANTED — A YOUNG LADY FOR OFFICE work; one who can use the typewriter preferred. Call at 8:30 a.m. Tuesday morning. Room 4, 247 S. BROADWAY. 24

WANTED—AT ONCE MIDDLE-AGED LADY, German preferred, as housekeeper, to go to Bealville, Cal.; fare paid. Inquire MR. TILLEY, 712 N. Grand ave. 24

WANTED—APPRENTICE TO LEARN MILlinery trade. Apply MARVEL MILLINERY, 241-243 S. Broadway.

WANTED—WORKING HOUSEKEEPER FOR family of 3; complete charge; good home; $15. 315 COPP BLDG. 25

WANTED—GOOD STRONG GIRL FOR GENeral housework; pleasant home. Apply at 631 RAMPART ST.

WATNED—ALL KINDS RESTAURANT AND hotel help, etc. INDUSTRIAL BUREAU, 108 W. Third.

WANTED—WOMAN FOR CHAMBER WORK two to four hours day, 15 cents hour. 630 S. HILL. 24

WANTED—EXPERIENCED HELP AT THE EXCELSIOR LAUNDRY, 424 South Los Angeles st.

WANTED—EXPERIENCED MAKERS. APply MARVEL MILLINERY, 241-243 S. Broadway.

WANTED—FIRST-CLASS TAILORESS ON ladies' tailoring. COHN, 902 S. Figueroa. 24

WANTED — MANGLE GIRLS. INQUIRE TROY LAUNDRY, 715 N. Main st. 25

WANTED—WAITRESS—230 W. FIRST ST. 24

WANTED—
Situations, Male.

WANTED — PLACE FOR BOY, 15 YEARS old; large for his age; has had experience in grocery storeroom, and board and some wages expected. Address G, box 85, TIMES OFFICE. 24

WANTED—MAN OF MIDDLE AGE, HAVing business experience of twenty years, desires position of trust; can furnish references and bond. Address G, box 90, TIMES OFFICE. 24

WANTED — A MAN IN GOOD HEALTH, aged 27, wants in or outdoor employment, where honesty and faithfulness is appreciated. Address G, box 92, TIMES OFFICE. 25

WANTED—YOUR HOUSE TO PAINT. ALL work and material guaranteed first-class. C. M. ABBOTT, practical painter, 707 W. 23d st. 'Phone blue 5095. Los Angeles. 24

WANTED—ALL-AROUND BUTCHER, GOOD sausage maker, wants situation. City or country. Address G, box 56, TIMES OFFICE. 24

WANTED — SITUATION AS COACHMAN, good gardener, lawn work by day or month. AUGUST K. HOMBOGEN, 228 E. Second st. 26

WANTED — SITUATION AS INSTRUMENT man or draughtsman; 15 years' experience. Address F, box 4, TIMES OFFICE. 25

WANTED — POSITION AS SUPERINTENDent of a ranch; the best of references. Address E, box 6, TIMES OFFICE. 24

WANTED—POSITION BY JAPANESE COOK in good family, city or country. YOSHIDO, 447 Aliso st., city. Tel. John 2321. 21

WANTED—SITUATION BY YOUNG EAStern woman for general housework; nice cook and housekeeper. JOHN 9101. 25

WANTED — JAPANESE; FIRST-CLASS laundry man wants position. HENRY, 616 S. L. A. st. 'Phone James 4085. 24

WANTED—BOSTON BAKER WANTS POSItion as foreman; fine references. Address G, box 84, TIMES OFFICE. 26

WANTED—BY STRICTLY JAPANESE GOOD cook, position in private family. Address R, W., 219 S. Broadway. 24

WANTED — BY A JAPANESE, PLACE AS school boy or half-day work. Tel. Pico 5791. 553 S. BROADWAY. 25

WANTED—2 YOUNG MEN FROM THE EAST want positions on ranch. Address H, box 12, TIMES OFFICE. 25

WANTED—DO YOU NEED GOOD MEN TO work; just TEL. MAIN 465.

WANTED—
Situations, Female.

WANTED — SITUATION; STENOGRAPHER; 9 years' experience; mercantile, brokerage, and secretary work; Remington, Smith Premier and Oliver typewriter; dictation direct to machine, or shorthand; good at figures. Address G, box 83, TIMES OFFICE. 24

WANTED—YOUNG WOMAN, CAPABLE, EFficient manager, desires responsible position, institution or hotel; many years' experience; best of reference given and required. Address F, box 11, TIMES OFFICE. 25

WANTED — WOMEN'S EMPLOYMENT BUreau. Carefully selected and reliable help furnished for all kinds of positions. Leave your order for help. MISS M'KENZIE, 143 S. Broadway. 28

WANTED—LADY, AGED 44, WANTS POSItion as housekeeper, gentlemen or club; has good health and good temper; thoroughly competent. Address H, box 3, TIMES OFFICE. 24

WANTED — ARTISTIC DRESSMAKER would like a few more engagements by day or at home; highest references in all classes of fine work. 109 E. WALNUT, Pasadena. 25

WANTED — SITUATION BY A SWEDISH girl as cook in private family. Apply at 1303 LOS ANGELES ST., pastor's residence of the Swedish M. E. Church. 25

WANTED—TRAINED NURSE FROM CHIcago, thoroughly understands massage; treat ladies at their homes. Address F, box 8, TIMES OFFICE. 24

WANTED—BY A MIDDLE-AGED WOMAN, situation at light housework, no washing, or to take care of children. Address F, box 3, TIMES OFFICE. 24

WANTED—POSITION AS STENOGRAPHER, bill clerk or order clerk; experienced, accurate; references. 2911 PASADENA AVE. 24

WANTED — JAPANESE YOUNG GIRL wants situation in family to do housework. Address F, box 10, TIMES OFFICE. 24

WANTED — SECOND WORK BY THORoughly experienced girl, wages $25. Address A, box 81, TIMES OFFICE. 24

WANTED—FIRST-CLASS COOK WANTS POsition in institution or school. Address G, box 87, TIMES OFFICE. 25

WANTED—SITUATION BY YOUNG SWEDish girl, general housework; wages $30. Call 920 SAN PEDRO ST. 24

WANTED—SITUATION BY A COMPETENT Swedish girl for general housework. Call 522 SAN JULIAN ST. 24

WANTED—BY A YOUNG LADY, POSITION as cashier; experienced. 342 N. GRIFFIN AVE. 26

WANTED — SITUATION BY NEAT, COMpetent woman to do housework. 302 E. 12TH ST. 24

WANTED—DO YOU NEED GOOD GIRLS to work; just TEL. MAIN 465.

WANTED—PLAIN SEWING AT 917 E. 12TH ST. 25

WANTED—
Situations, Male and Female.

WANTED — SITUATION BY COMPETENT man and wife, good cook and housework; man understands horses and general work of any kind; good, reliable people. Address box 65, TIMES OFFICE, Pasadena. 24

WANTED — DO YOU WISH FIRST-CLASS colored woman and man cook? Tel. Red 1931, or 165 SAN PEDRO ST. 24

WANTED—
Help, Male and Female.

WANTED—HELP MALE AND FEMALE—C. R. HANSEN & CO. REMOVED. REMOVED. NOW AT 210 E. Second. 'Phone Main 283, same number. 'Phone Main 283. W. J. POWER, Successor to C. R. Hansen & Co.

WANTED — AT PASADENA, TROY LAUNdry engineer and washer; also starcher. 755 S. FAIR OAKS, Pasadena. 24

WANTED — GOOD HUSTLERS; MEN OR women. Address H, box 11, TIMES OFFICE. 25

WANTED—
Work by the Day.

WANTED—BY 2 GOOD CARPENTERS, JOBbing and all kinds of repairing. 1042 SANTEE ST. 24

WANTED — DRESSMAKING AND PLAIN sewing to do at home. No. 1717 TRINITY ST. 26

WANTED—WORK BY THE DAY OR HOUR. 'Phone Black 4553, or call at 224 S. UNION. 24

WANTED—
Agents and Solicitors.

WANTED—DOWN THE TRUSTS; YOU CAN help; every workingman and merchant should join the "Anti-trust League;" no dues; particulars free; agents wanted; send 10c (silver) for official emblem and membership certificate. ANTI-TRUST LEAGUE OF AMERICA, 814 Walnut st., Philadelphia, Pa. 1

WANTED—AGENTS TO SELL PERFECTION flavoring extracts; also other useful articles; from $5 to $10 per day easily made. Call at ROOM 4, The Jessamine, 106½ S. Broadway. 26

WANTED — BOOK AGENTS ON FIRST-class propositions. BELSFORD, ELLIS & CO., publishers, 507 Bradbury Bldg.

WANTED—
Partners.

WANTED—ACTIVE MAN AS PARTNER IN furniture business; must have $1500 to invest; prefer man who has no more capital than this business calls for; should be all-around business man, in office and on floor; no other kind of man would suit me. 215 COPP BLDG. 24

WANTED—CONTRACTING; YOUNG MAN of education, thoroughly understanding the building business, desires to meet good business man with some capital, with a view of contracting and building. Address G, box 58, TIMES OFFICE. 25

WANTED—
Miscellaneous.

WANTED — I MAKE A SPECIALTY OF writing 10 and 15-year endowment policies with an old, conservative company; ages 15 years and over taken, both sexes; I will also buy 10, 15 and 20-year policies, not matured. P. O. BOX 855.

WANTED — YOUR CABINET-MAKING, plans and estimates free in my own work. Call or write. F. P. SPENCER, 634 San Fernando st.

WANTED—ALL KINDS MATTRESSES REmade over; upholstering at your residence; good references. Work shop, 753 SAN PEDRO ST. 25

WANTED — BOOKS TO POST, BALANCE, close and open; work at office or home. References first-class. P. O. box 403.

WANTED — PARTY WANTS TO START rooming-house, has $100 to pay down. Address G, box 92, TIMES OFFICE. 20

WANTED—CHIDREN TO BOARD: INfants taken; mother's care. 647 KOHLER ST. 25

WANTED—A CAMP WAGON. E. M. DRAPER, Pasadena. 25

WANTED—
To Purchase, Real Estate.

WANTED — TO PURCHASE PROPERTY; OWNERS WHO HAVE PROPERTY TO SELL WILL SAVE TIME AND EXPENSE BY LISTING SAME WITH OUR OFFICE. A. T. JERGINS & CO., 506 S. BROADWAY. 25

WANTED—FROM 1 TO 5 ACRES SUITABLE for fruit, vegetables and chickens, near some electric car line, improved or unimproved; near Hollywood preferred. Address I. B. HOBSON, Sisters' Hospital. 21

WANTED—WE HAVE A CLIENT FOR A 10 to 15-acre tract, adapted for alfalfa and chicken ranch, near Los Angeles. LINDEN LAND AND INVESTMENT CO., 214 Byrne Bldg. 27

WANTED—A GOOD HOME, AND WILL PAY part cash, balance in non-assessable mining stock in Dr. Yoakum's property of about 200 claims. Address B, box 46, TIMES OFFICE.

WANTED — A BRAND-NEW COTTAGE, close in; large lot; street work done; cash $1500; state rent; owners only. Address 30a W. THIRD ST., Pomona, Cal. 24

WANTED—5 OR 6-ROOM COTTAGE. $100 TO $200 cash, balance $20 per month; give size of lot and location. Address H, box 1, TIMES OFFICE. 24

WANTED — TO PURCHASE A ROOMING-house. If the price is right, your money is ready. Address 224 BYRNE BLDG., or 'phone James 7401. 27

WANTED—LOTS ON BOYLE HEIGHTS, DIrect from owners; we will work hard to sell them for you. ROSS & SMITH, 325 W. Fourth st. 1

WANTED — TO PURCHASE LOT, SOUTH-west, north of Pico, east of Georgia. Tel. white 6097, or address F, box 9, TIMES OFFICE. 24

WANTED — TO BUY FIVE 3 OR 5-ROOM houses and lots; will pay spot cash. 'PHONE JOHN 7151.

WANTED—
To Rent.

WANTED—HOUSES—FLATS—ROOMS—ALL THE TENANTS ALL THE TIME. RAPID, RELIABLE RENTING. WRIGHT & CALLENDER, MANAGERS OF RENTAL PROPERTY. 222 S. Hill st., Wright & Callender bldg.

WANTED—TO RENT FOR YEAR OR LONGer, house of 6 or more rooms, with half acre or more of ground, near good school, within 3 blocks of good car line, close in as possible. Tel. black 2381. F. C. LONGE, 244 Wilcox Bldg.

WANTED — PROPOSALS TO FURNISH A manufacturing site and building on long lease, located on railroad siding not too far out of city; 100x150 to 100x250 feet. Address S. W. LUITWIELER CO., 405-407 N. Main st., city. 24

WANTED — TO RENT BARN WITH GOOD floors and windows, convenient to car lines; not to be used for animals; reasonable rent. Address H, box 2, TIMES OFFICE. 2

WANTED—TO HIRE A FIRST-CLASS HOtel by an eastern, capable, energetic hotel man; references. Address P. O. BOX 145, Danvers, Mass. 3

WANTED—TO RENT A SMALL FOOTHILL ranch, suitable for chickens. Address 2123 NORWOOD ST. 25

WANTED—BY YOUNG COUPLE, HOUSE OF 4 rooms. Address G, box 56, TIMES OFFICE. 25

WANTED—
Rooms.

WANTED—AN UNFURNISHED ROOM FOR light housekeeping by elderly lady; Pasadena or Long Beach; permanent; price must be moderate. Address G, box 88, TIMES OFFICE. 24

WANTED — TWO ROOMS FOR LIGHT housekeeping, furnished or unfurnished, by family of three. Address H, box 15, TIMES OFFICE.

WANTED—
Rooms with Board.

WANTED — SECOND-STORY SOUTHEAST room, arranged so stove can be used for heating, with board; within ten minutes' walk of 21st st. and Central., west of Central. Address H, box 5, TIMES OFFICE. 25

WANTED—BY YOUNG MAN (NO INVALID,) place to board on large ranch (stock preferred;) privilege of riding horse; state terms. Address F, box 5, TIMES OFFICE. 25

WANTED—
To Purchase, Miscellaneous.

WANTED—TO BUY SECOND-HAND FURniture and household goods in any quantity. If you have one piece or house full, we will pay you one-third more than others. 'Phone Red 3111. COLYEAR'S, 332 S. Main.

WANTED—IF YOU ARE GOING TO SELL your household goods, I will pay you more than any other party in Los Angeles. ISAACSON, 211 S. Main. 'Phone James 7141.

WANTED — TO BUY A CLEANING AND dyeing business in Los Angeles; one that can show a good business; will pay cash. Address G, box 86, TIMES OFFICE. 26

WANTED—YOUNG GENTLEMAN DESIRES railroad ticket to Denver or vicinity; must be cheap. Address H, box 10, TIMES OFFICE. 25

WANTED — SECOND-HAND FURNITURE. We pay an honest cash price. Tel. Peter 4851. DANNING & NAUGLE, 553 S. Olive.

WANTED—I PAY MORE THAN ANYONE else for store fixtures, showcases, etc. Ring up James 4121. 216 E. FOURTH ST.

WANTED—A GOOD SECOND-HAND ARtesian well-drilling machine. Address P.O. BOX 182, Golconda, Nev.

WANTED — TO BUY SOME BLUE GRASS seed. 1862 EAST MAIN ST., East Los Angeles. 24

WANTED—CAST-OFF CLOTHING, NATHAN BROS., 156 W. Fifth st. Tel. Jas. 5181.

WANTED — CASH PAID FOR FEATHER beds, 1103 E. SEVENTH, Tel. Black 2151.

WANTED—TO BUY A FEW DIAMONDS. KERNER, 131 W. First st.

FOR SALE—
Houses.

FOR SALE— NEAR WESTLAKE AND WINFIELD.

$4200—A splendid modern house of 7 rooms, two-story, and hard to beat for a comfortable home—in a choice location. This is one of our bargains at the above price.

$4250—Hope street, close in. At this price we offer a splendid up-to-date modern house of 7 rooms. Remember this is within 10 minutes' walk of the City Hall—and that the house is new and well built. We have sole agency on this, and will sell it tomorrow very probably. The place will rent for $40 per month, hence it is a good investment.

FOR SALE— We have two cottages and one vacant corner lot adjoining the cottages, located close in, on Temple st., that we think is a good income proposition. The cottages now rent for $20 each per month; another cottage and a 24-room flat can be put on the ground, that will bring in a total income of at least $150 per month. We will be glad to show this. Will sell one cottage if you want.

24 GRAY & THOMAS, 110 S. BROADWAY.

FOR SALE— $6000—Large, modern 9-room house on corner; lot 76x150, just one block from "CHESTER PLACE."

$4500—New, modern 8-room house, Wilshire Boulevard tract, near Westlake.

$3500—New 5-room house on north side W. 10th st., between Figueroa and Union.

$8500—Large, new modern 9-room house, southern exposure, on Ingraham street, near Bixel.

$5500—Good 8-room house, corner on Sixth st. near Westlake.

$3000—House 7 rooms, 2-story, near 15th and Central ave.

$8000—House 8 rooms, 132 feet on Main, 212 feet on two other streets— over 600-feet frontage on Main st. near Jefferson, a regular "PICK UP."

$12,500—New, modern 11-room house between 9th and 10th on Beacon. House completely and exquisitely furnished; large ventilated basement; fine barn; lot 50x165.

$6000—2-story 8-room house on west side street, 200 feet from Seventh near Westlake Park.

$5250—8-room 2-story new and modern up-to-date residence, east front, brown-stone and pressed-brick; polished floors, beautiful; decorated; lot 50x140 to 20-foot alley. "A SURE BARGAIN."

24 LEE A. M'CONNELL & CO.

FOR SALE— A BARGAIN ON W. NINTH ST.

$6000, only $6000—Right close to Figueroa, 50x145, with a good 8-room house, well rented, paying about 15 per cent. on the investment. ONE MORE BARGAIN. ONE MORE BARGAIN.

$4750—On Denver near Ninth st., 70x145, with 2 good cottages, well rented; these must go together and one can make $500 in 30 days to sell them separate.

If you want to buy. If you want to sell, See

'Phone John 1731. 419-449 Douglas Bldg. BOWEN & CHAMBERLIN.

FOR SALE—SIX-ROOM COTTAGE, MODern, furnished or unfurnished; if furnished, immediate possession; payments; also five-room cottage. Owner, 1330 W. 16TH ST. 1

FOR SALE—MY HANDSOME 10-ROOM RESidence on a beautiful elevated lot, 60x135 feet with fine retaining wall, south exposure and a fine view of the mountains; the house is new and in first-class condition, with all modern conveniences, including a fine billiard room, 20x28; an elegant drawing-room with mantel and finish in white enamel, hall, library and dining-room finished in Flemish oak; library has beautiful pressed-brick mantel with book cases built in and four large plate-glass windows, dining-room and hall have heavy beamed ceilings, oak floors, two large pantries, fine kitchen, servants' room downstairs; also toilets and washtubs on back porch, large cement basement with furnace registers running to all rooms up to billiard room; four large communicating bedrooms, with extra lavatory and large closets, splendid bath with best nickel plumbing, best New York switches throughout; handsome combination fixtures, elegant hand decorations; has a large lawn, both front and back laid out in shrubs and palms; no money has been spared on this place to make it an ideal home; it is well built and must be seen to be appreciated. It has a beautiful veranda closed in with glass; anyone looking for a home will do well to look at this, as it will not last long at the price of $12,500 that I ask. Address OWNER, F, box 2, Times office. 25

FOR SALE—MY HOME, ALL READY TO step into, of 5-room modern cottage, porcelain bath, hot and cold water, electric lights, tinted walls, open fireplace; front piazza, facing foothills; screen porch; all fenced; small barn, plenty of flowers of all kinds; nicely furnished, velvet carpets in front room, brussels carpet on front bedroom, the finest kind of linoleum on dining-room, kitchen and bathroom; all oak furniture; Majestic range, new house, only six months built and everything is new; it is the best bargain in Los Angeles; it is furnished up to date and everything is new. Price $3250 cash. Take Pico-st. cars to Jasmine st., ½ block south. Apply to owner, 2758 ROXBURY ST. 25

FOR SALE— A CRISP SNAP. —$4750— WESTLAKE BARGAIN.

Modern eight-room house on corner lot; immediate possession; owner has notified me that price will be $5000 next Saturday, if not sold before, as he intends leaving city. This is positively the best buy today in Westlake district; cash or terms. A. G. STEPPER, 422-424 Trust Bldg. 24

FOR SALE— $400 DOWN; BALANCE EASY. NEW 6-ROOM COTTAGE IN THE SOUTH-WEST, IN GOOD LOCATION; IS WELL BUILT AND UP TO DATE THROUGHOUT; HAS GAS AND ELECTRIC FIXTURES; PORCELAIN BATH, POLISHED FLOORS; TINTED AND HAND-DECORATED WALLS; COVED CEILING, CEMENT WALKS; LAWN, ETC.; LOT 50x113 FEET.

PRICE ONLY $2900. SEE US THIS MORNING. WINTON & EVANS, 24 TEL. MAIN 546. 314-16 TRUST BLDG.

FOR SALE—HANDSOME, NEW, STRICTLY modern cottage, with 6 extra large rooms, bath, closets, and porches. Polished floors, coved ceilings, beautifully decorated and tinted walls; well built and arranged. Large lot, 57x175; good barn; located in the most desirable neighborhood in the southwest part of the city. It's an ideal home, and a bargain for $3800. For key and full particulars apply to A. T. JERGINS & CO. 506 SOUTH BROADWAY. 27

FOR SALE— $3500—Beautiful 9-room new, modern home, Grand View ave., $1000 below market value. $3500—A good buy, on Winston st., 40 foot lot and cottage. It's worth $4000.

$1500—Lot on south side 12th st., between Hope and Flower.

$11,000—One of the best buys on Grand ave., 60 feet wide, extends through to Bunker Hill with building.

24 TAYLOR & GURMAN, 117 S. Broadway.

FOR SALE— STRICTLY FIRST-CLASS NEW TEN-ROOM RESIDENCE WITH EVERY MODERN CONVENIENCE; LARGE LOT, PERFECT LAWN; THE BEST BUY IN THE CITY. LEWIS C. CARLISLE, 1723 W. ADAMS. 26

FOR SALE— ON W. NINTH ST., NEAR WESTLAKE PARK, A FINE HOME OF 8 LARGE ROOMS; MODERN IN EVERY DETAIL; LOT 50x150 FEET; OWNER IS LEAVING THE CITY AND MUST SELL; THE PRICE IS FAR BELOW ITS REAL VALUE. ONLY $4250. SEE US THIS MORNING. WINTON & EVANS, 24 TEL. MAIN 546. 314-16 TRUST BLDG.

FOR SALE—STRICTLY FIRST-CLASS, NEW, ten-room residence, with every modern convenience; large lot, perfect lawn; the best buy in the city at $6750. LEWIS C. CARLISLE, 1723 W. Adams. 26

FOR SALE—INVESTORS, ATTENTION! I expect to sell this week the cottage on W. Eighth, beyond Figueroa; advertised Friday; price $3250; newly furnished throughout; $1000 down secures it; rents for $35 month; pays 12 per cent. on investment and value increasing every day. A. G. STEPPER, 422-424 Trust Bldg.

FOR SALE— 5-ROOM COTTAGE, SOUTHWEST, IN GOOD LOCATION; LOT 100x150 FEET; BARN, WATER, ETC.; HOUSE IN GOOD REPAIR; A VERY CHEAP PIECE OF PROPERTY AT $2100. WINTON & EVANS, 24 TEL. MAIN 546. 314-16 TRUST BLDG.

FOR SALE — INSTALLMENTS, 5-ROOM strictly modern cottage, southwest, porcelain bath, stationary marble wash basin, large kitchen and dining-room, fixtures all in; good basement and barn, cement walks, street done. See the owner. WINGET BROS., 244½ S. Broadway. Tel. James 1411. 24

FOR SALE — $350 DOWN, BALANCE $15 month, takes my modern 6-room cottage; this is a good place for children; price $1600; will trade for larger house. Owner, CONSERVATIVE LIFE BLDG., room 227. Call between 9 and 10 a.m., and 12 and 2 p.m. 25

FOR SALE—$2400; 8-ROOM RESIDENCE, MAGNOLIA AVE. HOW'S THAT? 24 E. LEE ALLEN, 114 STIMSON BLK.

FOR SALE—NEW, MODERN 5-ROOM COTtage to be finished in 2 weeks, one-fourth cash, balance monthly, same as rent; on Rugby tract, fronting electric car line; 5c fare, water free. ABNER L. ROSS, owner, 430½ Broadway. 24

FOR SALE—A BEAUTIFUL NEW, MODern home of 8 full rooms, 2 toilets, bath, polished floors, tinted walls, on corner lot, southwest $4000; $1500 cash, balance 3 years, 6 per cent. W. F. FORD, 244½ S. Broadway.

FOR SALE—AT SACRIFICE ON EAST terms, $300 cash, 5-room strictly modern NEW cottage, No. 646 E. 21st st. Take San Pedro car. Owner must sell quick. ROOM 26, 112 N. MAIN. 'Phone James 6286.

FOR SALE—A BARGAIN FOR A FEW days only; 6-room cottage, large lot, good plumbing, 124 E. 27th st. Inspect premises, then see A. L. M'DONALD, rooms 224-5 Copp Bldg. 'Phone Brown 429. 24

FOR SALE—MODERN COTTAGE, S.W., just completed; must be sold. See 908 W. 40th st., between Wesley and McClintock ave. cars. Large rooms and 65-foot lot. OWNER, 417 Henne Bldg. 27

FOR SALE—6-ROOM MODERN COTTAGE, 3 large closets, bath with instantaneous heater; walls beautifully tinted and frescoed; stable and chicken yard. Address owner, 834 E. 27TH ST. 24

FOR SALE—5-ROOM COTTAGE, NEW AND modern, on Crocker st. near car shops, $2600, $600 cash, balance payments same as rent. TOWNSEND & HUFFMAN, 314 W. Second st. 24

FOR SALE—$4500; VERY DESIRABLE 9-room house, 38th near McClintock; modern, with porcelain bath, furnace, etc.; lot 50x130. W. H. GRIFFIN, 125 Hellman Blk. 24

FOR SALE — HOUSE, 10 ROOMS, TWO baths; modern conveniences; lot 50x150; splendid location. See owner afternoons, 920 W. EIGHTH ST. 'Phone Figueroa 6357. 27

FOR SALE—MODERN 10-ROOM HOUSE ON car line, Boyle Heights; lot 50x173; price only $3500, worth $6000; for this bargain see F. A. HUTCHINSON, 108 S. Broadway. 24

FOR SALE — $2500; 6-ROOM COTTAGE, 932 Towne ave.; $1850, new 5-room cottage, 1730 Reid st.; $300 cash, $25 monthly. WIESENDANGER, 228 Laughlin Blk. 10

FOR SALE—TWO NEW, WELL-BUILT, modern cottages, tinted walls, bath, lot 60x145, very close in; lot also. Address H, box 7, TIMES OFFICE. 24

FOR SALE—$1650; GOOD 5-ROOM COTtage, barn, large lot, $150 cash, $20 month. OWNER, room 16, Hotel Mount Pleasant, Boyle Heights car. 24

FOR SALE—LOOK AT THAT MODERN 7-room house, 1936 UNION, before buying. If you mean business, very easy terms will be made. 28

FOR SALE—GIVE ME A CASH OFFER FOR my lot and 2 houses, 7 and 4 rooms, 743 Ceres ave. OWNER, 43 Griffith ave. 24

FOR SALE—OR RENT. 7-ROOM HOUSE, E. Workman and Vallejo sts. Keys next door south. J. R. LEFFLER, 113 Stimson. 2

FOR SALE—ONE LARGE LOT AND SMALL house near new S. P. shops, $900; no agents. 546 MISSION ROAD.

FOR SALE—7-ROOM HOUSE, LARGE BARN, fruit and shade trees; price $2000. Call at 1917 E. 14TH ST. 2

FOR SALE—2 HOUSES, LOT 50x150; 300 chickens; great bargain. BOX 265, Santa Monica. 24

FOR SALE—
City Lots and Lands.

FOR SALE— CENTRAL AVENUE.

A BIG CORNER—A BIG CORNER

A BIG CORNER—A BIG CORNER

north of Seventh street, right in the heart of the choicest property; give us an opportunity and we will show you wherein this is the best buy on Central ave. The property has 34 1-3 feet on Central ave. and 117 on Sixth, being the N.E. corner of Sixth and Central, the present buildings will be removed, and the lot cleared at the price. Go and take in the surroundings and price other corners, then you will be convinced that this is a GOOD BUY.

PRICE $12,000. GRAY & THOMAS, SOLE AGENTS. 110 S. BROADWAY. 24

FOR SALE— $7000—Lot 100x150, one of the best corners between Seventh and Eighth in the Bonnie Brae (a peach.)

$5000—Lot 62x130, N.W. corner Seventh and Coronado st.; GOOD BUY.

$3800—Lot 50x140 on W. Seventh st., near park.

$2500—Buys 22 lots, 50x165, near corner First and Vermont on Traction electric line to Hollywood.

$2,500—Lot, corner, 42x110, only one block from Second and Broadway.

$6300—Lot 50x150 on Hope near Ninth st.

$7500—Lot 44 feet on Sixth near Grand.

$13,000—Lot 90 feet on Grand, 90 feet on Bunker Hill ave., near Second, fine spot for flats or hotel.

$4500—House and lot, 30x165, Grand ave., near Second.

$19,000—N.W. corner 11th and Flower, 60x165.

$25,000—Buys corner, 157, on W. Ninth st., by 100 feet between Main and Flower.

24 LEE A. M'CONNELL & CO., 145 S. Broadway.

FOR SALE— $2900. A BEAUTIFUL LOT 50x150 TO ALLEY ON BONNIE BRAE BETWEEN SEVENTH AND ORANGE.

$4000 60x150 TO ALLEY, S.W. CORNER OF BURLINGTON AND SIXTH.

$7500 200x140 ON CARONDELET BETWEEN 2 HOUSES, NEAR SEVENTH ST., A FINE LOT, WORTH MORE MONEY.

$5000 62½x130 ON WEST CORNER OF CORONADO AND SEVENTH.

$1200 50x153 ON S.S. 23D ST., BETWEEN MAIN AND GRAND AVE.

$7000 150x173 TO ALLEY, ON WESTLAKE BETWEEN MARYLAND AND OCEAN VIEW; WILL SELL 75 FEET.

D. A. MEEKINS, 101 N. BROADWAY.

FOR SALE—LOTS WORTH THE MONEY.
Shatto, near Union ave., 51x134, $1300.
Valencia, near Pico, 50x128, $1200.
Valencia, near Ninth, 50x182, $1700.
Burlington, near Court, 50x134, $800.
Bonnie Brae, near Fifth, 100x150, $1400.
Bonnie Brae, near Orange, 65x150, $2700.
Bonnie Brae, near Orange, 50x150, $2200.
Alvarado, near Fifth, 50x155, $2500.
Alvarado, near Seventh, 70x160, $5000.
Seventh, near Carondelet, 50x160, $3000.
Park View, fronting park, 125x140, special.
Corner Sixth and Benton boulevard, 125x123.
Grand View, bet. Eighth and Ninth, $1500.
Grand ave. near Pico, 58x163, $7500.
Hoover, near Pico, west side, $1600.
Corner Adams and Normandie, 75x150, $3500.
Adams, near Cimmaron, 75x150, $3000.
Corner Adams and Romeo, 130x150, $5500.
Corner 24th and Hermosa, 42x150, $1650.
Vermont near Temple, 70x160, $800.
Temple, near Edgeware, 52x150, $1300.
S. K. LINDLEY & CO., 24 Grant Bldg., rooms 601 and 602.

FOR SALE— OLIVE HEIGHTS. UPON THE HILL, CLOSE IN. OLIVE ST., BETWEEN SECOND AND THIRD. LOT 60x165, EAST FRONT. WITH GOOD 10-ROOM HOUSE. GRAND VIEW, FINE GROUNDS. ELEGANT SITE FOR A HOTEL. GROUND ALONE WORTH $12,000. THIS PLACE WILL BE SOLD AT A BARGAIN. WILL TAKE A MODERN RESIDENCE AS PART PAYMENT. SEE US AT ONCE. MINES & FARISH, 26 404 BRADBURY BLDG.

FOR SALE— Elegant business property on Central ave. Large lot, improved with two fine flats and store buildings. These buildings were put up by day labor, no contract work about it; will last for 50 years; the new building has all modern improvements, high ceilings, tinted walls, screens, shades, hot-water boilers, gas fixtures. There is yet 12 feet of frontage unimproved; this fine property brings 12 per cent. on $30,000; less than $9000 will buy it. Call at our office. We will show it to you. WERNER & CO., 220 W. Fifth st.

FOR SALE— ONLY ONE WESTLAKE PARK TRACT.

All vacant lots there on ALVARADO, WESTLAKE, BONNIE BRAE, BURLINGTON, SEVENTH AND ORANGE STS. now for sale by R. A. FORRESTER & SONS, 441 DOUGLAS BLDG., SOLE AGENTS.

FOR SALE— LONG BEACH LOTS at auction prices for the next ten days. CHARLES W. ALLEN & CO., 343 S. Broadway, Rooms 133-134.

FOR SALE— KINNEY HEIGHTS. We have the cheapest and the best lots in this tract for sale. C. A. SUMNER & CO., 214 Trust Building.

FOR SALE— FOR SALE. TWO INVESTMENTS.

A small business property not far from downtown section; worth $4200 and paying 19 1-7 per cent.

Another property in excellent condition and steady demand, can be bought for $3000 and pays 18½ per cent.

We ask and will co-operate in your thorough investigation of either or both of these places. C. F. W. PALMER & CO., 406 Trust Bldk. Tel. main 1330. 24

FOR SALE— CHEAP LOTS, well located, directly on electric railway; 100 choice lots for $250 each; best buy in Los Angeles. W. G. NEVIN, 320-322 Laughlin Block.

FOR SALE— SNAP——SNAP. A FINE RESIDENCE LOT ON W. 24TH, SURROUNDED BY NEW HOUSES, 50x125 FEET; FOR A FEW DAYS WE CAN DELIVER THIS LOT AT $950. SEE US THIS MORNING. WINTON & EVANS, 24 TEL. MAIN 546. 314-16 TRUST BLDG.

FOR SALE— $4000—220 feet on Santa Fe, just north of Seventh st.; 140 feet deep, being 8 lots at only $500 each; fine manufacturing site, or cottages to sell or rent. BOWEN & CHAMBERLIN, 'Phone John 1331. 439-440 Douglas Bldg. 24

FOR SALE— A FINE CORNER ON M'CLINTOCK AVE., SOUTH AND EAST FRONT; 50x150 FEET; PRICE $1250. THIS IS A SNAP. WINTON & EVANS, 24 TEL. MAIN 546. 314-16 TRUST BLDG.

FOR SALE—7½ ACRES ON FIRST STREET suitable for subdivision; close to Westlake Park; will sell half or all; residence and stable on the property. A. L. BEST, room 78 Temple Block. 29

FOR SALE—TWO LARGE LOTS ADJOINing on Quebec near First; high and sightly; fine place for a nice home; $800 each or $1550 for both; terms if desired. F. E. DODGE, 109 S. Broadway. 26

FOR SALE—FINE LOT, CLOSE IN, ON VALENCIA ST., NEAR PICO, FOR $1400. SNAP. SEE A. T. JERGINS & CO., 506 S. BROADWAY. 24

FOR SALE—FINE LOT, 50x155 TO 20-FOOT alley, on S. Sichel st., ½ block from East Main. Inquire at 130 W. FIRST ST. Easy terms.

FOR SALE—LOT 50x125 ON CORNWELL ST. near Brooklyn ave., Boyle Heights, only $375 net. F. A. HUTCHINSON, 108 S. Broadway. 25

FOR SALE—FOR A FEW DAYS [...] that very desirable property [...] a new brick building that will pay [...] cent. gross. You will find [...] to beat this. L. S. M'KINNEY & [...] 24 [...] Douglas [...]

FOR SALE—BY OWNER, HILL [...] property between Second and Third [...] (less 8¾ inches) on th west side of [...] st., between Second and Third [...] MOORE, California Truck Co. [...] Block.

FOR SALE—TWO LOTS, 50x161, [...] one block from Vermont ave. [...] $925. Owner, F, box 8, TIMES [...]

FOR SALE—BEST CLOSE-IN [...] lots in city; with trees; liberal terms [...] NILES, owner, Washington and [...]

FOR SALE—THE BEST INVESTMENT [...] burban Los Angeles, 12 acres on [...] Call 219½ TEMPLE.

FOR SALE—
Business Property.

FOR SALE— P. I. & T. CO.

SEVENTH AND PICO—MAIN AND FIGUEROA.

SEVENTH AND PICO—MAIN AND FIGUEROA.

FOR QUICK AND SURE [...] VALUES THIS DISTRICT UNDOUBTEDLY HOLDS SUPREMACY IN LOS [ANGELES] BOTH IN THE PAST AND [...] FUTURE. IT IS THE NATURAL [...] TION FOR SWELL FAMILY [...] APARTMENT HOUSES AND FLATS [...] THE SUREST PROSPECTIVE [...] PROPERTY. LOOK CALMLY [...] SITUATION AS IT IS PRESENTED [...] DAY, AND COMPARE THIS [...] WITH SIMULARLY LOCATED [...] IN ALL THE LARGE CITIES [...] WILL AGREE WITH US THAT [...] FERS THE BEST INVESTMENT [...] MODERATE AMOUNTS IN THE [...] TODAY.

WE HAVE A LARGE 100x125 [...] ON FLOWER ST., NORTH OF [...] RIGHT CORNER FOR FLATS OR [...] THAT CANNOT BE EQUALED [...] PER CENT. MORE IN THE CITY [...] IS A REAL SNAP; MUST BE SOLD.

A SHOW FOR A SHREWD [...] DOES NO NEED MUCH MONEY [...] 165 LOT ON S. GRAND AVE., [...] EIGHTH AND NINTH STS., [...] BUSINESS BLOCK. THE PRICE [...] SURPRISE YOU.

50 FEET ON HILL, BETWEEN [...] AND 10TH, OFFERED LOWER THAN [...] THING ON THE BLOCK.

ON FLOWER AND 10TH, GOOD [...] 165, $3500.

A BEAUTIFUL SITE ON THE [...] GRAND, BETWEEN THIRD [...] FOURTH. STREET WIDE AND [...] THE MOST COMMANDING PLACE [...] LOS ANGELES FOR A SWELL [...] HOTEL OR APARTMENT HOUSE [...] FRONT, $15,000.

ON S. MAIN, OPPOSITE CHUTES [...] GANT LOT, BUSINESS BUILDING [...] AROUND AND WELL RENTED [...] HAD FOR $5000; LARGE LOT.

FOR LOTS OR HOMES, SEE US. FOR LOTS OR HOMES, SEE US.

PIONEER INVESTMENT & TRUST [CO.] (Incorporated.) 707-708-709-710-711 GRANT BLDG., [...] BROADWAY. TEL. MAIN [...]

FOR SALE— WEST SIXTH STREET. WEST SIXTH STREET. WEST SIXTH STREET.

BETWEEN OLIVE ST. AND [...] 47x120 NORTH SIDE. 3-STORY STORE BUILDING, [...] CENT NET. SOLE AGENTS. [...]

N. W. COR. SIXTH AND [...] 230x167½ IMPROVEMENTS ON THIS [...] 2-STORY ROOMING HOUSE AND [...] COTTAGES ON 50 FEET; THIS [...] FEET WOULD PAY HANDSOMELY [...] PROVED WITH HOTEL AND [...] BUILDING. SOLE AGENTS. [...]

N. E. COR. SIXTH AND [...] 60-FOOT LOT—3-STORY STORE [...] PAYS TEN PER CENT ON [...] SOLE AGENTS. [...]

OWNERS WILL TAKE PART [...] FOR LOCAL OR EASTERN [...] IMPROVED OR UNIMPROVED.

EDWARD D. SILENT & CO., EST. 1885. 212-218 WEST [...]

FOR SALE— THE 50 FT. AT 327 S. MAIN [...] We have option, and can sell it for [...] It is worth more money.

Go and see it. Price all the property [...] where near it. If it isn't the cheapest [...] on the street, don't buy it.

It is 155 deep to a 20-foot alley.

The price is below the market.

The moment you buy it, you've made [at] least, $2500.

The time will come, and that soon, [...] it will be cheap at $3000 a foot.

This is going to be one of the best [...] on Main st.

Look at it; study the situation. [...] the finest chance for a speculation [...] in Los Angeles today.

Only half cash is required; the balance [...] stand at 5 per cent.

S. K. LINDLEY & CO., 24 Grant Bldg., rooms 601 and 602.

FOR SALE—
Lemon and Orange Groves.

FOR SALE— A SNAP ROYAL. A ROYAL SNAP.

Do you want a snap in a fine grove at Santa Fe near Claremont? One of the best orange districts in California, 25 acres, [...] lemons, Valencia and Washington [navels] fair buildings, abundance of water [...] trees will go with grove if taken [...] The price we will not put in print [...] would be a butchery on adjoining [...] which would be wrong. This grove will be sold at 50 cents on the dollar of [its] value, not because it is a poor grove [...] the frost belt, but it is because the [...] has a corner on another proposition [...] he can make up more than his loss [...] grove. So you see, you are benefited [...] ting the grove at a way-down price [...] present owner is benefited by getting [...] cash to use elsewhere. Now this is [...] real estate gag, but a real, genuine [...] Investigate and you will buy [...] home investment or a quick [...] sure $5000 profit. The grove is [...] condition. We have got to sell [...] so do not delay.

'Phone John 1331. 439-440 Douglas [Bldg.] BOWEN & CHAMBERLIN.

FOR SALE—IT IS TOO IMPORTANT [a] matter to put thousands of dollars [...] ange property not to have a [...] ination made by a capable and [...] pert in such matters; I will [...] whole truth in regard to [...] value of property, etc.; also advise [...] of orchard. Address D, box 12, TIMES OFFICE.

FOR SALE—CHOICE YOUNG 5-ACRE [or]ange orchard in town; good [...] tion; great bargain. Address C, [...] Pomona.

MUSICAL INSTRUCTION.

PIANO, VOICE — THOROUGH [...] tion; modern methods; [...] FRANCIS GATES, Blanchard [...]

VIOLIN LESSONS TAUGHT AT A [...] able price. 448 S. BREED ST., [...] Cal.

Liners.

[FO]R SALE—
Suburban Property.

[FOR] SALE— THE BELL TRACT HAS GROWN.

[Don']t buy anywhere until you see the Bell [tract] 355 acres were placed on sale December [...] over 200 acres have been sold, over 20 [houses] being built. The remaining 150 lots [will] be sold at the original prices—$250 for [...] 50x150; half-acre lots and 5-acre tracts [...] $290 to $275, including water; on easy [pay]ments, allowing people of moderate [means] to secure a home in one of Los Angeles' coming suburbs; located just outside [the c]ity on the Salt Lake road, at Bell station [...] the tract. Take the Salt Lake cars [at the] terminal depot; only 18 minutes' ride. Our agents on the tract at all times [...] at once and see the material now [being] unloaded at Bell station, for the [...] electric road from Los Angeles to Whittier and Santa Ana, which will [run the] entire length of our tract on the [...] The right of way which has caused [...] has been settled, and work will commence in a short time. Over 4 miles of [water] mains will be laid. Free tickets over [...] San Pedro and Salt Lake road to Bell. [...] gather ripe strawberries and vegetables [...] Oranges, lemons and walnuts in [...] Will you go miles out and pay $400 [...] for a 50-foot lot when you can buy a [...] acre, five times the amount of land, [...] water, for $250 to $275? Go out and [see] our land, water, location with all [...] Don't delay; 200 acres have been sold [...] weeks. All unsold lots will be raised [in pri]ce as soon as work commences on the electric line, which will be in a few [weeks]. You find no cold adobe or muddy soil, [but ri]ch, warm loam soil. No saloons permitted; lands donated for school and [church]. Go at once. Call at our office [for ti]ckets and maps. 'Phone Main 738.

GRIDER & HAMILTON, 225 W. SECOND ST. 25

[FOR] SALE— "ALHAMBRA TERRACE" PROPERTY. ACRES. NO FURTHER FROM COURTHOUSE THAN WASHINGTON STREET, FOR $6000. Best buy, [...] making money on, in Los Angeles. Dow[ney] ave. is the north line; Alhambra ave. [whic]h skirts the lake, is the east line. Be[yond] the lake run the Alhambra and Pasa[dena] cars. To reach the property you have [your] choice of three lines—the Downey ave., East Main, or the one just mentioned. [...] beautifully, either for use as a park, [or fo]r subdivision. It would be fine as the [site] for a suburban residence or two or [...] residences, or for a tourist hotel, or a [sanit]arium. It would be almost impossible [to find] another so picturesque and adaptable, [and] at the same time so close in and accessible by good streets and good car lines, with the city advantages of water, gas, [elect]ricity, etc. The tract slopes gently to [the we]st, toward the lake. The outlook from [every] part of it is fine, but especially so from [the] higher portions, that take in the view [over] the city, as well as that in other [direc]tions. It could be cut up into 50 lots, of [the] REAL terrace kind, that would sell at [...] prices. There is money in this property any way it may be handled. Commissions to agents.

S. K. LINDLEY & CO., Grant Bldg., rooms 601 and 602.

[FOR] SALE—NOTE [...] GRAND AND "RAPID NEW [...]" of the HOOK ELECTRIC SYSTEM [...] SAN PEDRO (graded for 60 miles an [hour]) it is promised will be running to the [RO]SECRANS TRACT IN A FEW WEEKS. [...] one of those beautiful FIVE-ACRE [SUB]URBAN LOTS on "ROSECRANS [HEI]GHTS," the coming Hollywood—where [...] views, soil and BUILDING RESTRIC[TIONS] insure an ideal neighborhood, con[...] to CITY and the COAST by means [of] COMPETING ELECTRIC ROADS are [...] INCOME or SPECULA[TION] [...] the ROSECRANS TRACT [...] [...] BOUND [...] PRICE AND SURE TO DOUBLE [...] as the eyes of the people are on [...] and rapidly developing section [...] famous BERRY and ALFALFA [...] of Gardena and Moneta. [...] MAPS AND PARTICULARS apply to [...] WILDE, AGENT, No. 524 DOUGLAS [BU]ILDING, or address OWNER, Carl F. [...], P. O. box 363, CITY.

[FOR] SALE— WALNUT RANCH.

[...] per acre—For a short time we are able to offer one of the best bargains in a walnut ranch to be found in Los Angeles county. The price includes 20 acres bearing walnuts, 2 or 3 acres in other fruits and gum trees, 12 acres just being set out to walnuts. A new, modern 5-room house, a good barn, windmill and tank for domestic use. Farm implements also included. Plenty of irrigating water at a nominal price. The soil is a rich, sandy loam. Vacant land adjoining cannot be bought for $300 per acre. Products sold from this place last year brought the owner $4000. We have investigated this personally and believe the bargain cannot be duplicated.

[We] have a choice list of country property [inclu]ding fruit and poultry ranches, orange [and] lemon ranches, walnut ranches, alfalfa [and] dairy ranches. Let us show them to [you].

HERON & DE LA VERGNE, 213 Stowell Bldg.

[FOR] SALE—SUBURBAN PROPERTY, IN[...] [...]ood is a coming suburban town and [...] you buy now you will make money; 5 [...] from Del Rey Beach on electric line [R]edondo beach; fine orange trees; one [...] of 2.1 acres, $1175; another one of 2½ [...] $1250; another, 4.38 acres, $1600; or all [...] $5000; investors, don't go to Hollywood [...] pay $1000 per acre, but call on JAMES [...] & SON, corner of 37th and Central [...] and we will show property.

[FOR] SALE—IN HOLLYWOOD. 4 ACRES FOR $800. [R]OSS & SMITH, 325 W. FOURTH ST.

[F]OR SALE—
Beach Property.

[FOR] SALE— [OC]EAN PARK; SUNSET AVE. A HANDSOME 5-ROOM NEW COTTAGE, FUR[NIS]HED, AND AS PRETTY A COTTAGE ON THE BEACH—AS IT IS, $2000.

[OC]EAN PARK—DWIGHT AVE.; AN [ELE]GANT 8-ROOM COTTAGE, COM[PLE]TELY FURNISHED IN EVERY DE[TAIL] [...] $2100 AND IT IS A SNAP OF [...]

[PION]EER INVESTMENT & TRUST CO. (Incorporated) 707-708-709-710-711 GRANT BLDG. 323 SOUTH BROADWAY. TEL. MAIN 1032. 1

[FOR] SALE— [...] FEET OF THE CHOICEST AND MOST [ELE]VATED FRONTAGE AT REDONDO [BEA]CH AT A BARGAIN; CLIENT NORTH [...] D. A. MEEKINS, 101 N. BROADWAY.

[FOR] SALE—CALL ON US FOR CHOICE [...] or business property. Special: 14 [...] in Central Home tract. M'DERMOTT & [...], Griffin Block, Fifth st., San Pedro. 3

OCEAN PARK.

[FOR] SALE — GREAT BARGAIN, 12-ROOM [...], location central, on electric car line; [Ocean] Park. DAVIS M. CLARK, 1103 S. [Second] st.

SANTA MONICA.

[FOR] SALE—NORTH SANTA MONICA; TWO [...], lot 50x150; 300 chickens; great bargain. BOX 265, Santa Monica. 26

[F]OR SALE—
Hotels, Lodging-houses.

[FOR] SALE—OR EXCHANGE—$1200; FURNI[TURE] of rooming-house of 10 rooms and adjoining cottage of 7 rooms, nicely located; [...] reasonable; would exchange for city or [...] property. TRACY & LEWIS, 230 Copp [Bldg.], 318 S. Broadway.

[FOR] SALE—STYLISH HOUSE, 22 ROOMS, [owing] to sickness, I will sell less than cost; [...] business; location; profit over $250 [per] month. Call 314 W. SEVENTH. 24

[FOR] SALE—A BARGAIN; 14 ROOMS NEWLY furnished; close in; bright woman can [...] $100 monthly. Particulars, suite 333, [...] BLDG.

[FOR] SALE—FURNITURE OF NINE SUNNY [rooms], am sick; must sell, 913 S. HILL. 25

Liners.

FOR SALE—
Suburban Property.

FOR SALE—
THE BELL TRACT
HAS GROWN.
If not anywhere until you see the Bell Tract. 80 acres were platted on sale December 20; 20 acres have been sold, over 20 more have been subdivided since then. The remaining 120 lots are to be sold at the original prices—$250 for 5-acre lots; half-acre lots and 1-acre tracts from $50 to $375, including water; on easy terms. Take the right of way which has caused the whole country to be settled, and work will commence in a short time. Over 4 miles of water mains will be laid. Free tickets over the Pacific Electric to San Pedro and Salt Lake road to Bell. Take fine strawberries and vegetables from Orange, lemons and walnuts in Whittier and Santa Ana, which will be within the limit of our tract on the line of the right of way which has caused the whole country to be settled, and work will commence in a short time. Over 4 miles of water mains will be laid. Free tickets over the Pacific Electric to San Pedro and Salt Lake road to Bell. Take fine strawberries and vegetables from Orange, lemons and walnuts in Whittier and Santa Ana, which will be within the limit of our tract on the line of the right of way which has caused the whole country to be settled, and work will commence in a short time. Over 4 miles of water mains will be laid. Free tickets over the Pacific Electric to San Pedro and Salt Lake road to Bell. Will row go miles out and pay $400 for a 10-foot lot when you can buy a better one five times the amount of land, good water, for $250 to $275? Go out and see our land, water, location with all agents at the original prices—$250 for 5-acre lots; $125 for 2½-acre lots; $50 for 1-acre tracts; $25 for half-acre lots; $10 for 10-foot lots. Don't delay; 250 acres have been sold in two weeks. All unsold lots will be raised as soon as work commences on the Bell Tract, which will be in a few days. You find no cold adobe or muddy soil, but a warm loam soil. No saloons permitted; lands donated for school and church. Go at once. Call at our office and map. Phone Main 708.
GRIDER & HAMILTON,
252 W. SECOND ST.

FOR SALE—
"ALHAMBRA TERRACE" PROPERTY
ACRES. NO FURTHER; FROM
THE COURTHOUSE THAN WASH-
INGTON STREET, FOR $4000. Best buy, for making money on, in Los Angeles. Downtown, and to the north line; Alhambra ave., and to the west line; Alhambra ave., and the lake on the east line. Between the lake on the Alhambra and Pasadena cars. To reach the property you have choice of three lines—the Downey ave., Fremont line, or the one just mentioned. Is beautifully, either for use as a park, or subdivision. It would be fine as the site for a suburban residence or two or three residences, or for a tourist hotel, or a sanitarium. It would be almost impossible to find another so picturesque and adaptable, and at the same time so close in and accessible by good streets and good car lines, with the city advantages of water, gas, sewerage, etc. The tract slopes gently to the west toward the lake. The outlook from it is out of it is fine, but especially so from the higher portions, that take in the view across the city, as well as that in other directions. It could be cut up into 10 lots, of ideal terrace kind, that would sell at any prices. There is money in this property, any way it may be handled. Commission to agents.
S. K. LINDLEY & CO.,
Grant Bldg., rooms 601 and 602.

FOR SALE—NOTE
GRAND AND "RAPID NEW
of the HOOK ELECTRIC SYSTEM
SAN PEDRO (opened for it miles an
is promised) will be running for the
GRAND TRACT IN A FEW WEEKS.
of those beautiful FIVE-ACRE
LOTS on "ROSECRANS
the coming Hollywood—where
and BUILDING HISTRIC
means an ideal neighborhood, con-
CITY and the COAST by means
ELECTRIC ROAD—is good
for INCOME OR SPECULA-
investigate those other subdivisions—of
which all the best Berry, Walnut,
general farming land tracts are
the direct line to the HARBOR,
PRICE AND SURE TO DOUBLE
as the eyes of the people are
and rapidly developing section.
famous BERRY and ALFALFA
of GARDENA and Moneta.
MAPS AND PARTICULARS apply to
BUILDING AGENT, No. 324 DOUGLAS
address OWNER, Carl F.
, P. O. box 203, CITY.

FOR SALE—WALNUT RANCH.
per acre—For a short time we are able to offer one of the best bargains in a walnut ranch to be found in Los Angeles county. The price includes 20 acres bearing walnuts, 2 or 4 acres to other fruits and grain, trees, 12 acres just being set out to walnuts. A new, modern 5-room house, a good barn, windmill and tank for domestic use. Farm implements also included. Plenty of irrigating water at a nominal price. The soil is rich, sandy loam. Vacant land adjoining cannot be bought for $100 per acre. Products sold from this place last year brought the owner $600. We have investigated this personally and believe the bargain cannot be duplicated.

We have a choice list of country property including fruit and poultry ranches, orange and lemon ranches, walnut ranches, alfalfa and dairy ranches. Let us show them to you.
HERON & DE LA VERGNE,
219 Stowell Bldg.

FOR SALE—SUBURBAN PROPERTY. IN-
land is a coming suburban town and
to buy now you will make money; 5
from Del Rey Beach on electric line
Redondo beach; fine orange trees; one
of 2.1 acres, $1175; another one of 3½
$1350; another, 4.59 acres, $1650, or all
lump; investors, don't go to Hollywood
pay $100 per acre, but call on JAMES
BOX, corner of 17th and Central
and we will show property.

FOR SALE—IN HOLLYWOOD.
4 ACRES FOR $800.
HOMES & SMITH, 325 W. FOURTH ST.

FOR SALE—
Beach Property.

OCEAN PARK; SUNSET AVE., A HAND-
SOME 5-ROOM NEW COTTAGE, FUR-
NISHED AND AS PRETTY A COTTAGE
ON THE BEACH—AS IT IS, $2000.

OCEAN PARK—DWIGHT AVE.; AN
ELEGANT 5-ROOM COTTAGE, COM-
PLETELY FURNISHED IN EVERY DE-
TAIL, $2200 AND IT IS A SNAP OF
IT.

INVESTMENT & TRUST CO.
(Incorporated)
325-326-327-328-329 GRANT BLDG.
325 SOUTH BROADWAY.
TEL. MAIN 1093.

FOR SALE—
Business Property.

[illegible]
A SNAP ROYAL
A ROYAL SNAP.
want a snap in a fine grove on the
near Claremont? Some of the best
citrus in California, 27 acres of
Valencia and Washington navel
trees, abundance of water, grove is
and will put in prime order for
you will have to put in prices at
and buy it right from the owner
will be a saving on the dollar of its
and buy it right from the owner
brokers it is a saving of many
and you will be money ahead
another prospective orange
up more than its cost to
you see; you are treated by the
owner as a way-down prospect
owner is benefited by not having to
one elsewhere, and this is one
chance in a real, genuine bargain
and you will buy quick. Price
interest of a client. The grove is
for sale. The grove is in fine
and you have got to sell this with-
delay.
[illegible] 429-430 Douglas Bldg.
BOWEN & CHAMBERLIN.

[illegible]
IT IS TOO IMPORTANT
thousands of dollars are
to have a competent
by a capable and reliable
that business, if not satisfactory,
in regard to sale, exchange of
property, etc., also advice
Address D, box 42, TIMES OFFICE.

FOR SALE—ONE CHOICE YOUNG 5-ACRE
tract in town; good house, barn, etc.;
bargain. Address C, box [illegible]

CAL INSTRUCTION

FOR SALE—
Country Property.

FOR SALE—
SANTA ANA REAL ESTATE CO.
H AND B HERVEY BLOCK.
HOUSES, LOTS, RANCHES FOR SALE;
MODERATE PRICES. SANTA ANA HAS
THE BEST CLIMATE IN SOUTHERN
CALIFORNIA TO LIVE IN, AND AT THE
SAME TIME THE CHEAPEST PLACE TO
LIVE IN THE UNITED STATES. SOIL
WILL GROW ANYTHING OUTSIDE OF
TROPICAL FRUITS. THE VEGETABLES
GROWN IN THIS SECTION CANNOT BE
DUPLICATED ANYWHERE. SANTA FE
OR SOUTHERN PACIFIC TAKES YOU
THERE. WRITE US WHEN YOU ARE
COMING AND WILL MEET YOU AT DE-
POT AND DRIVE YOU THROUGH THE
COUNTRY.

FOR SALE—OR EXCHANGE.
1740 acres of patented land in Nevada, with 150 cattle and 200 head of horses, and all tools necessary to carry it on; water controls 25 miles square; range of the finest; situations for a man willing to work; will exchange it for a walnut or orange grove, or city property, or give time on part. Foothill ranch, six miles from town; will exchange for anything that does not require cash; or will rent on terms to suit purchaser, if he will build a house on the land, giving him all the time he wants for payment of the land. He need not pay a dollar down, if he will put up small house; the ranch is in deciduous fruit, and has the finest decomposed granite soil in the county.
160-acre farm in Colorado.
10-acre fruit ranch at Burbank.
Six lots in southwest at $200 apiece, worth $500.
New houses in different parts of the city at bargains.
J. A. MORLAN,
24 239 Laughlin Bldg.

FOR SALE—TO ANYONE SEEKING THE best location for the cure of pulmonary or asthmatic troubles, together with the greatest profits for products reserved by any farming community in California, I offer one 40-acre ranch at Coachella complete with water, buildings, reservoir and all tools and implements required for working; 30 acres of grapes, 3 acres alfalfa, 3 acres of water melons, remainder all irrigated and ready for sweet potatoes and melon planting from seed beds on the place. This ranch will pay from $1000 to $2000 per month during crop; price $6500, part cash; other land with water at from $100 an acre to $1 without water, according to location. IRVING H. FAY, Coachella.

FOR SALE—TOBACCO SEED AND AL-
FALFA FARM IN THE SANTA ANA
VALLEY, CAL. About 18 acres of deep, alluvial soil; fourteen artesian wells, twelve-inch flow; two cottages and several outbuildings. Just the place for SEED RAISING for TOBACCO, or for ALFALFA AND DAIRYING. Produced at the rate of over 15,000 pounds of Havana seed tobacco last year. A DELIGHTFUL CLIMATE YEAR ROUND. Abundance fruit; also timber for fuel. Good delivery; within 100 miles of San Francisco; trains daily; in the midst of a thirty-man can MAKE A FORTUNE here. It is for sale, cheap. Address WOOSTER, WHITTEN & MONTGOMERY, 634 Market st., San Francisco, Cal.

FOR SALE—HAVE YOU USED YOUR "DE-
sert Acts" rights in acquiring government land? If not, you will be wise to do so at once, as there is a strong possibility of this act being repealed at once. I have several quarter and half sections in the Coachella Valley which can be had at from $10 to $40 each, which will rise rapidly in value; land and water to rent, bringing greatest profits known. IRVING H. FAY, Coachella.

FOR SALE—
Peerless orange orchards, $400 to $750 per acre, 3, 5 and 7-acre orchards of Valencia and Washington navel oranges, with an abundance of water, located in the center of the beautiful and growing foothill town of Glendora.
Address GEORGE D. WHITCOMB, Glendora, Cal., or GEORGE H. GIVEN, 217 Stimson Block, Los Angeles.

FOR SALE—80 ACRES OF LAND IN THE
beautiful Hemet Valley, 3 miles from school, P. O. and Railroad; will sell in 30-acre lots or more; 6-room cottages, one with 8-room house; 30 acres unimproved; also house, having a good windmill and tank; will sell all in block, small payment down, balance in monthly installments; owners, 1718 SANTEE ST.

FOR SALE — THE CHOICEST ALFALFA
RANCH IN CALIFORNIA THAT WE ADVERTISED WILL BE OFFERED AT AUCTION WEDNESDAY, 2-2. PURCHASE PRICE CAN RUN 1 YEARS AT 7 PER CENT. THIS IS THE LAST ADVERTISEMENT. ZIMMER, RISLEY & GRAHAM, 233 S. BROADWAY.

FOR SALE—GRAIN AND STOCK RANCH;
1760 acres of good farming and grazing land; fine soil; plenty of water; beautiful oaks; for sale cheap; easy terms; or will exchange for city property. Inquire of owner, Los Angeles Nat. Bank.

FOR EXCHANGE—$6000 EQUITY IN CLOSE
in lot, on Hill st., for house southwest or good building lots. ROBERT MARSH & CO., 336-337 Douglas Bldg. Phone James 6216.

FOR EXCHANGE—I MAKE A SPECIALTY
of exchanging California real estate for eastern. C. W. CONWAY,
Rooms 204 and 205, Bradbury Bldg.

FOR EXCHANGE—HOUSE AND LOT IN THE
west part of town for a good upright piano. WILLARD & BUCK, 117 S. Broadway.

FOR EXCHANGE—CHOICE LOTS, CLEAR;
Berkeley equity in house pr cottage. MAXON REALTY CO., 215 Laughlin Bldg.

FOR EXCHANGE — IMPROVED INCOME,
Berkeley and Oakland property for Los Angeles. W. MATTHEWS, 622 Market st., S. F.

FOR EXCHANGE—HEN WHITE WILL EX-
change your property; Offices 25 and 26, BRYSON BLOCK, Second and Spring.

FOR EXCHANGE—PIANO FOR HORSE AND
buggy. Address G, box 32, TIMES OFFICE.

BUSINESS CHANCES—
Miscellaneous.

HOTEL BUSINESS FOR SALE—
First-class leading hotel and bar business in Stockton; city of 20,000,; well established and paying. Only hotel in city. Contains 60 rooms—furnished, also hotel office fixtures, bar fixtures, dining-room and kitchen equipments, stock, horses, etc., to be included. Furniture in good condition. Price $5000 for furniture and business; original investment, $12,000. Will accept easy payments from responsible parties. Rent of premises $450 per month. Owner owns building and will make further improvements if necessary. Old age and sickness reason for selling business.
This is without doubt a big bargain. Only responsible parties need apply. Address CONNOLLY & CRANE, agents at Stockton.
24

FOR SALE—
$10,000—A bakery business, including real estate.
$10,000—An old established curio store; a good paying business.
$6500—Harness store and factory.
$2500—Grocery store, country town.
$1200—Windmill business, stock and agency.
$14,000—A 60-room hotel at Catalina.
HERON & DE LA VERGNE,
24 219 Stowell Bldg.

REAL ESTATE AND HOTEL EXCHANGE
business; have about $10,000,000 good salable properties listed; two of the most elegantly furnished offices in best office building in city; $60 in stationery, sell business as it stands, with sales pending, for $400; leaving city; hustler can make $200 month; fine salesman acquainted with the business will stay and work on commission; will stay myself until the 1st and break you in the business; business cost $1200 to establish; have $600 in tangible assets. 'Phone John 1251. 429-430 Douglas Bldg. Phone James 6216.

FOR EXCHANGE—WE ARE HEADQUAR-
ters for exchanges; have property in all parts of U. S.; exchanges for sale; ranch and city income. Call on
THOMPSON & BEAMER,
24 201 Frost Bldg.

FOR EXCHANGE—IOWA PROPERTY, $25 000,
free and clear, and cash, for Los Angeles property. Improved or unimproved. Address GEO. W. ARMSTRONG, care Carrier No. 8, Los Angeles.

FOR EXCHANGE—HOUSE 9 ROOMS
hall, bath, hot and cold water, on Bunker Hill ave., for good vacant lots in part of country. F. A. HUTCHINSON, 109 S. Broadway.

FOR EXCHANGE—FINE LOT IN PASA-
dena, close in on circle side, street graded and sidewalks in; Angeles property preferred. O. J. WIGDAL, owner, Los Angeles Nat. Bank.

FOR EXCHANGE—$6000 EQUITY IN CLOSE
in lot, on Hill st., for house southwest or good building lots. ROBERT MARSH & CO., 336-337 Douglas Bldg. Phone James 6216.

FOR EXCHANGE—I MAKE A SPECIALTY
of exchanging California real estate for eastern. C. W. CONWAY,
Rooms 204 and 205, Bradbury Bldg.

FOR EXCHANGE—HOUSE AND LOT IN THE
west part of town for a good upright piano. WILLARD & BUCK, 117 S. Broadway.

FOR EXCHANGE—CHOICE LOTS, CLEAR;
Berkeley equity in house pr cottage. MAXON REALTY CO., 215 Laughlin Bldg.

FOR EXCHANGE — IMPROVED INCOME,
Berkeley and Oakland property for Los Angeles. W. MATTHEWS, 622 Market st., S. F.

FOR EXCHANGE—HEN WHITE WILL EX-
change your property; Offices 25 and 26, BRYSON BLOCK, Second and Spring.

FOR EXCHANGE—PIANO FOR HORSE AND
buggy. Address G, box 32, TIMES OFFICE.

BUSINESS CHANCES—
Miscellaneous.

TO A MAN WITH ABOUT $1500 AND WHO
can manage a ready-made clothing and shoe business, we can offer him the most profitable little business in city; it is not on Spring or Broadway. 218 COFF BLDG.

GOOD-PAYING BUSINESS, MAKING BLU-
ing, ammonia, etc., for wholesale trade, by simple instructions any one can run it; must sell this week; invos if satisfied; also 1-year lease of building. 507 S. SPRING.

FOR SALE—OR EXCHANGE—FIRST-CLASS
stock dry goods, shoes, furnishings, groceries; doing big cash business; corner going East; must sell; thriving business quick. ROGERS & SON, Fullerton, Cal.

FOR SALE—WELL-LOCATED DRUG STORE
cheap; good rooming-house cheap; 2 liquor licenses, restaurants and 11 other restaurants; rooming-houses, cigar stands, etc. TUCKER & MARKS, 108 W. Third.

MINING STOCK—
150 shares Manowa Mining Co. stock for sale or exchange for or toward small ranch; stock already paying dividends. GEO. M. FERNALD, Orange, Cal.

FOR SALE — PHOTOGRAPHIC STUDIO,
fitted to 17x20, old stand, ideal location; 15-0 negatives; good business, good prices; bad health cause for selling. Address H, box 34, TIMES OFFICE.

WANTED—2 OR 4-ROOM HOUSE, REASON-
able, close in, from $2500 to $3000 cash; give full particulars or no attention paid. H. J. ERNST, room 306, Tajo Blk., corner First and Broadway.

CARRIAGE SHOP AND SALESROOM COM-
bined; shop equipped with fine machinery; good mechanic and business man with $600 can handle this. Address P. O. BOX 728, Los Angeles.

GREAT GROCERY BARGAIN; A VERY OLD
prominent stand on S. Main st., with fair trade; a positive sacrifice to sell at once; $1500, or invoice. I. D. BARNARD, 116 S. Broadway.

FOR EXCHANGE — PARTY WISHES TO
trade an established business for a building lot, south of First, north of Seventh, west of Third. Apply 311 W. THIRD for information.

CAN YOU COMMAND $250 OR LESS? WANT-
ed, reliable man for money-making business; money not the object; security given; rare chance; investigate. Room 43, BRYSON BLK.

FOR SALE—NICE CLEAN DRESSED-MEAT
business on principal street, $1200, worth double; clearing $300 per month; owner will must sell. R. D. LIST, 221 Wilcox Bldg. 1

FOR SALE — $450; GOOD CHANCE FOR
somebody; well-paying lunch counter; no rent; ill-health reason for selling. Inquire of J. O. WOOLARD, 461 S. Spring. 27

FOR SALE—$2000, TRANSFER BUSINESS;
one of the oldest and best-paying businesses in the city; only reason sickness. Owner, Address G, box 78, TIMES OFFICE. 25

BARBER SHOP FOR SALE—IN GOOD
town of 8000 population; three chairs, price $250; will give possession immediately. Address C, box 44, TIMES OFFICE. 25

BUSINESS CHANCE — WANTED, GENT OR
lady with from $200 to $500 to open a good business here; good money to be made. Address G, box 38, TIMES OFFICE.

FOR SALE—OLD-ESTABLISHED STAND;
fruits, groceries, tobaccos, soft drinks, cheap if taken this week; will invoice for more than I ask. 226 W. FIRST ST.

BOOK FREE TELLING WHERE SUCCESS-
ful people are investing their monthly savings to best advantage. Address S., 1121 S. HILL ST., Los Angeles, Cal.

FREE — 100 LOTS TO ADVERTISE WILD-
wood Lake Park, suburb New York; enclose stamp for deed 25 feet. SEASIDE CO., 187 E. Broadway, New York.

FOR SALE—GOOD BAZAAR STOCK, OR
will exchange for city property; good reasons for selling. Address C, box 7, TIMES OFFICE.

ON ACCOUNT OF SICKNESS, WILL SACRI-
fice Al business; fine for two ladies or man and wife. Address H, box 12, TIMES OFFICE.

FOR SALE—AT THE NIKKO, ARTISTIC
UP-TO-DATE BAMBOO WORK. Special designs. Estimates given. 626 S. BROADWAY.

OLD BAKERY, FINE WAGON ROUTES
and delicacy connected; big bargain; $2000. I. D. BARNARD, 116 S. Broadway.

SPLENDID OLD LAUNDRY ROUTE; NO
better in this city; owner retiring. I. D. BARNARD, 116 S. Broadway.

BAKERY IN A LIVE COUNTRY TOWN; EX-
cellent trade; a large bargain; $625. I. D. BARNARD, 116 S. Broadway.

NICE GROCERY; 3 LIVING-ROOMS; RENT
only $12.50; fine cash trade; bargain; $725. 24 I. D. BARNARD, 116 S. Broadway.

FOR SALE—$400; RESTAURANT, SERVING
200 meals, close in; must sell. REID & HEBER, 247 S. Broadway.

CIGAR STAND, MAIN ST.; FINE TRADE;
$425, no agents; has other business. Address H, box 6, TIMES OFFICE.

WANTED—A PARTNER WITH $1000 TO BUY
a good, clean, profitable business. Address E, box 18, TIMES OFFICE.

FOR SALE — 1000 SHARES CALIFORNIA
Cream of Lemon, 10c per share. Address GA BIDDLE AVE., San Diego.

FOR SALE—CHEAP, CIGAR STAND; GO-
ing to New York. 118 S. BROADWAY, front of barber shop.

FOR SALE—BARBER SHOP; BEST LOCA-
tion in city, $650. 1236 E. SEVENTH ST., corner Central.

WE SELL YOUR BUSINESS QUICK. CALL
on CHAS. W. ALLEN, 142 S. Broadway, Rooms 125-126.

FOR SALE—GROCERY STORE, GOOD LO-
cation, cheap rent; price $200. 1124 E. SEVENTH ST.

FRUIT BUSINESS, CLEARING $100 MONTH;
central location; $600. L. R. MYERS, 324 S. Broadway.

FOR SALE—LIVERY, FINE BUSINESS;
must sell, cheap this week. KEESE, 827 S. Grand.

FOR SALE—CHEAP; SALOON, GOOD LO-
cation. TUCKER & MARKS, 108 W. Third.

FOR SALE—FIRE-PROOF SAFE, LARGE
and small, cheap. 212 N. MAIN.

I. D. BARNARD, 116 S. BROADWAY, WILL
sell your business for cash.

TO LET—
Houses.

TO LET—
WESTLAKE WAY,
ON ORANGE ST., MODERN 7-ROOM, 2-
STORY HOUSE, 3 BEDROOMS AND
BATH; WATER PAID. $35
RENT $35 PER MONTH.
MINES & FARISH,
25 404 BRADBURY BLDG.

TO LET—JUST FINISHED, 4 AND 5-ROOM
houses, first-class and up-to-date; rent reasonable to right party; best of neighbors; best city water; view of ocean, mountains, city and park; half block south of Westlake Park. Nos. 424 and 428 SHERMAN ST.

TO LET—UNFURNISHED, FIVE ROOMS IN
8-room house, on College st.; high ground; free natural gas piped into kitchen stove and parlor; rent $16, water paid. REN GARGETT, 406 Currier Bldg., 212 W. Third st.

TO LET—NEW COTTAGE, 5 ROOMS, MOD-
ern, newly and nicely furnished for housekeeping; am compelled to sell furnishings and will sacrifice; rent $15, water free; no children allowed. 804 E. 17TH.

TO LET—RENTS COLLECTED.
CAREFUL ATTENTION GIVEN PROPERTY OF NON-RESIDENTS. KEMPER REALTY CO., 432 BYRNE BLDG., CORNER THIRD AND BROADWAY.

TO LET—
MODERN 5-ROOM HOUSE, NO. 1136 W.
EIGHTH ST., $25 MONTH.
W. L. HOLLINGSWORTH & CO.,
25 517 WILCOX BLDG.

TO LET — UNFURNISHED, FIVE-ROOM
house, corner of New Depot and Figueroa sts.; newly papered; natural gas; rent $15, water paid. REN GARRETT, room 406, Currier Bldg.

TO LET—6-ROOM COTTAGE AT 531 LOS AN-
geles st.; just vacated; $25 per month and water free. Apply DAVIS LAW AND COLLECTION AGENCY, 415-416 Douglas Bldg. 24

TO LET—MODERN 8-ROOM HOUSE IN
good neighborhood, southwest; furniture for sale, all or part; a first-class proposition. Address B, box 32, TIMES OFFICE.

TO LET—NICE HOME ON ALVARADO ST.,
of 9 rooms; freshly papered and painted; will lease to a suitable party. J. A. MORLAN, 239 Laughlin Bldg.

TO LET—5-ROOM COTTAGE; WITH BARN
for 3 horses; will rent separate. Corner Ninth and Park View; 2461 W. Ninth. Owner, 962 FLOWER.

TO LET—MODERN SEVEN-ROOM HOUSE;
payments, $40 month or more; will be credited on purchase price; small advance. Call 1936 UNION.

TO LET — 6-ROOM HOUSE ON 34TH ST.
near Georgia; rent $13. Inquire 717 W. WASHINGTON ST.

TO LET—SMALL MODERN COTTAGE, 1323 S.
Hill st. W. J. HOLLINGSWORTH & CO., 501-7 Wilcox.

TO LET—PASADENA HOMES. M'NALLY &
SON, 16 N. Raymond ave., Pasadena.

TO LET—MODERN HOUSE OF 8 ROOMS
and bath. Inquire 1026 W. SEVENTH.

TO LET—A FIVE-ROOM COTTAGE. 1321
MYRTLE AVE.

TO LET—
Miscellaneous.

WILL RENT A STANDARD DRILLING RIG
complete to responsible parties on long lease for $60 per month. Address ADAMS, 214 S. Main st., city.

TO LET—HORSE AND PHAETON, 31 HALF
Gay; also other rigs. 427 S. GRAND. 'Phone Peter 2321.

TO LET—
Rooms.

TO LET—FURNISHED ROOMS IN
LENOX CHAMBERS,
540 S. SPRING ST.
NEW, MODERN HOTEL. SUNNY
ROOMS. PRIVATE BATHS. GAS AND
ELECTRIC LIGHTS, HOT AND COLD WA-
TER IN EVERY ROOM. STEAM HEATED
THROUGHOUT; HANDSOMELY FUR-
NISHED.
REASONABLE RATES.
A STRICTLY REFINED QUIET HOUSE.

TO LET—
"IF IT'S FOR RENT, WE HAVE IT."
Rooms everywhere; all kinds; we save you time, patience, shoe leather and car fare.
H. LLEWELLYN DELL, CO., 356-358 Broadway Bldg., S.E. corner Third and Broadway.

TO LET—ROOMS—
FURNISHED AND UNFURNISHED,
With or without board.
COME DIRECT TO A RENTAL FIRM.
GET LOCATED WITH
LEAST TROUBLE AND DELAY.
WRIGHT & CALLENDER,
328 S. HILL ST., Wright & Callender Bldg.

TO LET—LARGE SUNNY ROOMS, FUR-
nished and unfurnished for light housekeeping; from $2.50 per month up; no objection to children; large grounds; healthy location. Corner 6TH AND VERMONT AVE. Take University car.

TO LET—A LARGE FRONT ROOM FUR-
nished, with use of kitchen, suitable for married couple or lady, $5 a month, with use of 'phone. Corner SIXTH AND WALL. 634 Wall st., in rear.

TO LET—FURNISHED, A SUITE OF SUNNY
front rooms, heated with furnace; connected with bathroom; for man and wife; also one single room. 921 S. FIGUEROA. Table board next door.

TO LET — 4 BEAUTIFUL, LARGE SUNNY
downstairs rooms, as a flat, furnished complete for housekeeping; open grate; gas range, screen porch. 1153-1155 S. HOPE. Ready Monday.

TO LET—228 W. 22D ST., ELEGANTLY FUR-
nished rooms, use of parlor, piano, bath; home cooking; 2 gentlemen or gentleman and wife; ½ block from Grand ave. car. 'PHONE HOPE 1506.

TO LET — COMFORTABLE ROOMS, COM-
pletely furnished, for housekeeping, on first floor; private entrance; gas for cooking; bath; 'phone; no invalids. 1205 S. FLOWER ST.

TO LET—FURNISHED FRONT ROOM, IN
new, modern house; wood stove, hot baths, all modern conveniences; on University car line; private family. 1946 ESTRELLA AVE.

TO LET—1222 S. OLIVE ST., DESIRABLE
large front room, well furnished, southeast aspect, with kitchen; supplied with all necessary requirements for light housekeeping.

TO LET—SUNNY FRONT ROOM FOR OF-
fice; also front suite and other sunny rooms; permanent and transient. HOTEL BERWICK, 448½ S. Spring.

TO LET—FURNISHED FOR HOUSEKEEP-
ing, three very nice large rooms and buttery; nice yard; ground floor. 920 W. SECOND.

TO LET—SUNNY FRONT ROOM, WITH
grate and all modern conveniences; furniture all new, in new flat. 939 MAPLE AVE.

TO LET — 2 FURNISHED ROOMS WITH
bath and electric lights; opposite Hollenbeck Park. 130 S. ST. LOUIS ST., Boyle Heights.

TO LET—IF YOU WANT NICE, NEWLY
furnished rooms, reasonable, call at "THE EVELYN," 235 Spring. Tel. James 6116.

TO LET — 2 OR 3 FURNISHED ROOMS FOR
housekeeping, no small children; half block from Main st. car. 121 E. 25TH ST.

TO LET—3 FURNISHED ROOMS, HOUSE-
keeping; no small children; half block from Main-st. car. 121 E. 25TH ST.

TO LET — ROOMS, NEWLY FURNISHED;
absolute cleanliness; electricity. Phone White 7146. 344 S. OLIVE.

TO LET—FURNISHED ROOMS FOR HOUSE-
keeping, single or en suite, in a magnificent home. 121 E. 11TH.

TO LET—$17 MONTH, SUNNY, UNFURNISH-
ed suite, with bath; apartment-house. DOWNEY AVE.

TO LET—FURNISHED FRONT SUITE, 1253
Central; Figueroa. Gentlemen preferred; no children, $12.

TO LET—NICELY FURNISHED ROOMS FOR
housekeeping, single or en suite; hot bath. 831 S. HILL.

TO LET—FURNISHED AND UNFURNISHED
room for housekeeping. 1342 S. LOS ANGELES.

TO LET—SUNNY ROOMS, REASONABLE;
new furnishings throughout. 621½ S. BROADWAY.

TO LET—DESIRABLE, WELL-FURNISHED
front room, for gentlemen. 722 S. HILL ST.

TO LET — FURNISHED HOUSEKEEPING
rooms; east windows. 925½ S. FIGUEROA ST.

TO LET—2 HOUSEKEEPING ROOMS, SEP-
arate entrance; adults only. 515 CALIFORNIA ST.

TO LET—UNFURNISHED, 2 NICE SUNNY
front rooms, with private bath. 1622 SANTEE ST.

TO LET—712 W. 18TH ST., FURNISHED
room, with or without board or housekeeping.

TO LET—2 NICE, SUNNY UNFURNISHED
rooms. Inquire MRS. DENNIS, Y.W.C.A.

TO LET—FURNISHED ROOMS COMPLETE
for housekeeping. 511 FREMONT AVE. 24

TO LET—TWO ROOMS, FURNISHED FOR
light housekeeping. 771 CROCKER ST. 24

TO LET—ROOM; ABSOLUTE CLEANLINESS.
Rent $3 per week; ground; best location in city; $8. 324 S. BROADWAY, room 1.

TO LET—NICELY FURNISHED ROOM;
rent reasonable. 1027 S. HILL ST.

TO LET—2 SUNNY, SINGLE ROOMS, 1064
corner FIGUEROA and FIRST ST.

TO LET—FURNISHED ROOM IN A GER-
man family. 1012 S. OLIVE.

TO LET—AT THE LUCERNE, 903 S. HILL
st., two furnished rooms.

TO LET—FURNISHED ROOMS, 813 WEST
16TH, near Figueroa.

TO LET—UNFURNISHED ROOMS, 543 S.
HOPE ST.

TO LET—
Rooms with Board.

TO LET — IN BEAUTIFUL HOME, ELE-
gantly furnished, sunny rooms with finest table board; lowest rates for elegant private home in select neighborhood; parlor, reception room, piano, bath, telephone, hammock, nice lawn, references. Call 1230 S. HOPE.

TO LET—WANTED, 5 DAY BOARDERS ON
Blaine st., ½ block from W. Ninth-st. car; good home cooking. For particulary call at 904 BLAINE ST., 'Phone Pico 2696.

TO LET—ROOMS WITH BOARD IN BRUN-
son home, on Olive Heights. Large yard and verandas; home cooking; rates reasonable. 347 S. GRAND.

TO LET—ONE ELEGANTLY FURNISHED
sunny front room with excellent board in select private family. 2220 S. GRAND AVE.

TO LET—ELEGANTLY FURNISHED ROOMS
with first-class board at "THE PALMETTO," 205 E. Ocean ave., Long Beach.

TO LET — NEWLY FURNISHED ROOM
with board; home comforts. 1055 S. FIGUEROA. Tel. Hope 1099.

TO LET — BEAUTIFULLY FURNISHED
sunny rooms, with board; rates reasonable. Call 1067 E. OLIVE.

TO LET—TWO SUNNY BEAUTIFUL ROOMS,
very reasonable; meals if desired. 813 FREMONT AVE.

TO LET—ROOMS WITH BOARD, NEW
house, newly furnished. 1346 W. 36TH ST.

TO LET—SUNNY FRONT ROOMS; A PLEAS-
ant home place. 731 S. BROADWAY.

TO LET — IN BEAUTIFUL HOME, ROOM
and board. 871 FIGUEROA.

PATENTS—
And Patent Agents.

PATENTS OBTAINED IN U. S. AND FOR-
eign countries. Trademarks and copyrights. DAY & DAY, 120-121-122 Stimson Block, Los Angeles, Cal. Tel. James 5711. Established 14 years.

PATENTS — PROTECT YOUR IDEAS. NO
allowance. No fee. Consultation free. Est. 1864. MILO B. STEVENS & CO., 629 18th st., Washington.

JAMES B. ROGERS, EX-EXAMINER U. S.
Patent Office. Patents, Room 226, Byrne Bldg.

PIONEER PATENT AGENCY—36 YEARS' EX-
perience. Downey Block. HAZARD & HARPHAM.

TO LET—
Furnished Houses.

TO LET—HOUSES, FLATS, ROOMS,
FURNISHED AND UNFURNISHED.
COME DIRECT TO A RENTAL FIRM:
GET LOCATED
WITH LEAST TROUBLE AND DELAY.
CHOICE LIST HOUSES ALSO FOR SALE.
WRIGHT & CALLENDER,
MANAGERS OF RENTAL PROPERTY.
328 S. HILL ST., Wright & Callender Bldg.

TO LET—FURNISHED, THE MONT MOD-
ern and elegantly furnished seven-room cottage in the city; gas, electricity and all conveniences. 1941 PARK GROVE AVE. Inquire in rear.

TO LET—ELEGANTLY FURNISHED MOD-
ern cottage, piano, gas, etc.; no children or invalids; reference required; block from Westlake Park. 2512 W. SEVENTH.

TO LET—RENTS COLLECTED; CAREFUL
attention given property of non-residents. KEMPER REALTY CO., 432 Byrne Bldg., Corner Third and Broadway.

TO LET—4 SUNNY ROOMS, FURNISHED
for housekeeping; including piano; good location; $25 per month. Apply afternoons, 649 S. HILL.

TO LET — COMPLETELY FURNISHED 6-
room cottage, 2 bedrooms, fine location; southwest. 1923 W. 20TH. University car.

TO LET—FURNISHED COTTAGE, 5 ROOMS,
1842 San Pedro st., cor. Clanton, $22; large yard and barn. Apply 734 E. 23D ST.

TO LET—FURNISHED, A NEAT 6-ROOM
cottage, lawn, flowers, gas; also 4-room flat. Call 152 W. 21ST ST.

TO LET—WELL-FURNISHED EIGHT-ROOM
two-story house. Apply 726 W. WASHINGTON, 10 to 3.

TO LET—RANCH, 35 ACRES, NEAR TOWN;
part alfalfa, 12 acres in barley. Inquire 825 S. HILL.

TO LET—COMPLETELY FURNISHED TEN-
room house, barn, furnace. 712 W. WASHINGTON.

TO LET—PASADENA FURNISHED HOMES.
M'NALLY & SON, 16 N. Raymond, Pasadena.

TO LET—
Flats.

TO LET—$25, FURNISHED COMPLETE
flat, 5 rooms, housekeeping, gas range, hot water, gas, electricity, 'phone, bath, no car fare; janitor service; modern, up-to-date, in elegant new building, something new and fine. See it today; $35 unfurnished. 324 S. FIGUEROA.

TO LET—$20.50, DENVER ST., NEW 5-ROOM
modern flat, furnished; furniture new; $25; 4-room flat, unfurnished, $27.50; also 5-room modern cottage, furnished, $40; water paid; owner will be at flat from 1 to 3 daily. Call or address 1574 W. 20TH ST. Tel. white 6074.

TO LET—ATTRACTIVE SUNNY FLAT, SIX
rooms, verandas, beautiful view, completely furnished, modern, very close in, near Angel's flight; may re-rent, $35. 307 S. BUNKER HILL.

TO LET—FLATS, $25 AND $27.50; 5 AND 6
rooms, new, elegantly finished up, gas grates, tinted walls, combination fixtures; everything modern, up to date. 1733 and 1735 SANTEE ST.

TO LET—A NEW, SUNNY, COMPLETELY
furnished 4-room flat, with gas, electric lights, instantaneous heater and telephone. Apply 427 KIP, cor. Seventh, near Figueroa.

TO LET—ONLY TWO LEFT OF THOSE
modern up-to-date flats, 606-610 Ingraham st. For particulars see JEPPARD & SILENT & CO., 324-326 W. Second st.

TO LET — 2 NEW 6-ROOM FLATS, ALL
conveniences. 317 W. 16TH, near

Liners

LIVE STOCK FOR SALE—
Horses, Cattle, Mules, Etc.

FOR SALE — ONE FINE LARGE DRAFT team, weight 3300; well matched, sound, and true pullers; also one team 1650 and one large surrey horse, and one mare, weight 1300, true puller; also some fine drivers. Call at once, as Tuesday is my last day here. 536 S. FLOWER ST. 24

FOR SALE—ONE OF THE HANDSOMEST pair of young carriage horses in the city; sound and city broke; anyone wanting a first-class family team, see those. Also surrey horses, pairs, and two fast road horses; several work horses. W. R. MURPHY, 743 S. Los Angeles st.

FOR SALE—AUCTION SALE OF 12 HEAD dairy and family cows; some are now fresh; 14 head work and all-purpose horses, 1 riding pony; Friday, February 27, 10 a.m. Take Hollywood car to Hoover st. Go north 2 blocks. RHOADES, REED & CO., auctioneers. 26

FOR SALE—OR TRADE FOR OLD HORSES, your choice of 20 head of good sound unbroken colts, from 1 to 5 years old; choice for $30. Take Hollywood car to Ivanhoe, 5c fare. Horses will be in corral all day. 24

FOR SALE—JERSEY HEIFER, JUST FRESH, also registered Jersey bull; both gentle. E. W. GIDDINGS, 913 N. RAYMOND AVE., Pasadena. 24

FOR SALE—OR RENT; FRESH JERSEYS; family cows; installment plan. Bulls for public service. NILES, 456 E. Washington.

FOR SALE—BEAUTIFUL 1100-LB. DRIVING horse, 6 years old; absolutely gentle; also bike buggy and harness. 235 W. 23D. 27

FOR SALE—SMALL FAMILY HORSE; A beauty; good home desired more than price. 626 S. BROADWAY. 24

FOR SALE—ONE SPAN OF BAY DRIVING horses, weight 1100 each. PONY STABLES, Requena st. 24

FOR SALE—HORSE, SAFE FOR LADY OR children; good goer. 121 E. 33TH ST. 24

FOR SALE—HORSE, BUGGY AND HARness, $80. 124 E. SEVENTH ST. 24

LIVE STOCK FOR SALE—
Poultry, Birds, Dogs, Etc.

FOR SALE—WELL-BRED IRISH SETTER; also mocking bird and cage, at any price; account of leaving town. 1346 CONSTANCE ST. 25

FOR SALE—ONE FINE, LARGE BOAR. Apply 722 BUENA VISTA ST. 24

LIVE STOCK WANTED—

WANTED — FRESH HOLSTEIN MILK cows, between 4 and 5; dehorned cattle preferred. Address, giving prices, BOX 386, Bisbee, Ariz. 28

WANTED—TO HIRE FOR A FEW WEEKS, good delivery horse. Address W, box 72, TIMES OFFICE. 5

WANTED—HORSE AND WAGON. 2913 MICHIGAN AVE., Boyle Heights. 24

LOST, FOUND, STRAYED
And Stolen.

LOST—MONDAY AFTERNOON, IN SOUTHwestern part of city, a silver-gray fur boa with fox head on one end. Party finding same is requested to leave at the GERMAN-AMERICAN SAVINGS BANK, cor. First and Main, and receive reward. 24

STRAYED—ANE ONE FINDING A BLACK horse, with white in forelock, weight 1200 lbs., still in harness and may have part of wagon attached, please return to 345 ALISO ST., and receive reward. 24

LOST—SUNDAY, ON TRACTION CAR, AT First Methodist Church, or on Hill or W. Washington st., Masonic pin; a keepsake. Return to 1022 W. WASHINGTON ST., or Tel. Pico 571. Reward. 24

LOST—FEB. 16, SMALL BROWN HORSE, 6 years old; weight about 900 lbs.; little white on left hind foot; strayed from Inglewood. Return to CHAS. M. M'TAGGART, Inglewood. 24

LOST—CASE CONTAINING GLASSES; NAME on inside of case, "Mrs. J. H. Croft." Return to CLARENDON HOTEL, Fourth and Hill. Reward. 24

LOST—IN CHUTES PARK, SUNDAY AFTERnoon, Feb. 22, man's silver watch. Please return to 613 S. SPRING ST. Reward. 24

LOST—LADY'S MONOGRAM GOLD WATCH, on Ellendale Place. Return 2703 ELLENDALE PLACE. Reward. 24

LOST—AMETHYST PIN. FINDER PLEASE return to BOSTON STORE, glove department. 24

LOST — FROSTED GOLD PLAIN LOCKET; monogram. Return to 321 BYRNE BLDG. 24

BATHS—
Vapor, Electrical and Massage.

SHALL CONTINUE OUR SPECIAL RATES: five one-hour treatments for $4. The L. A. BURT HOME CO., 225½ and 2.9 W. First st., is incorporated under the State laws, and consists of prominent business and professional people of Los Angeles. They have 40 well-furnished rooms, including their bath parlors, well equipped with latest appliances for giving all first-class massage and electric treatments; nurses and masseures skilled in their profession; patients assured best care and attention; five one-hour treatments, $4, and satisfaction guaranteed. Try one treatment; if not perfectly satisfied, no charge will be made.

WE CURE rheumatism, neuralgia, nervousness and stomach troubles. We invite stubborn cases for trial treatment.

Persons can become a member of this home by paying $1 per month, and when sick will be admitted and taken care of until well, without any additional expense aside from their $1 per month dues. Call or write MRS. BURT, general manager.

HYGIENE BATHS, 452 S. SPRING. Best class of patronage. Special appliances for the use of thermo-electrical, vapor and other baths; spinal spray and massage. OPEN 7 A.M. TO 11 P.M. ENTIRE SECOND FLOOR. TEL. GREEN 1683. 24

50c—

FIFTY CENTS. OUR PRICE FOR THIS WEEK. A THOROUGH, VIGOROUS MASSAGE. PALATIAL MASSAGE BATHS, 445½ S. SPRING. 24

EASTERN TRAINED OPERATOR — MASsage, magnetic treatment, tub baths; first-class patronage solicited. Open evenings and Sundays. THE BLAKELY, 308 S. Main, R. 35.

NEW YORK TURKISH BATHS, 348 SOUTH Hill st., near Fourth. Gent's dept. open night and day; ladies' dept. open from 9 to 6, and Tuesday and Saturday evenings.

SCIENTIFIC MASSAGE, WOMEN AND children only. 518 MAPLE AVE. Hours, 9 to 10 a.m., 4 to 5 p.m. Will attend at your residence.

SULFHUME VAPOR ELECTRIC BATHS, massage, chiropody parlors, 22-23-24, 455 S. Broadway. Tel. Green 1906. THE NORMANDIE. 25

SOUTHERN BATH PARLORS, VAPOR and tub baths, additional operating room and extra assistants. 444 S. SPRING, open Sunday. 21

FOR A GOOD TUB OR VAPOR BATH AND massage, go to 738½ S. GRAND AVE., rooms 4 and 5; no signs. Tel. Figueroa 2270. 28

THE EASTERN BATH PARLORS, 131½ S. Broadway, room 6. First-class patronage solicited. Finely located. Open till midnight. 25

ELECTRO THERAPEUTIC BATHS, WITH suggestion; something new, from the East. Try it. 254 S. BROADWAY, suite 114. 3

VAPOR AND LAVENDER BATHS. TRY the famous Assyrian treatment; delightful, invigorating. 416 S. MAIN, suite 2.

431½ S. SPRING, ROOM 15, VAPOR BATHS. Massage for colds, rheumatism, nervousness; treatment, $1; no signs; walk up.

305 W. SEVENTH ST. BATHS, MASSAGE and manicuring. Kansas City operator from 321½ W. Seventh st. 24

NEWLY OPENED BATH PARLORS—SCIENtific massage, by skilled operators. 437½ S. BROADWAY. 2

FOR SALE—GOOD PAYING MASSAGE PARlors; reasonable. Room 28, 137 S. BROADWAY. 25

NEWLY OPENED MASSAGE PARLORS. Late of New York. R. 20, 137 S. BROADWAY.

331½ S. SPRING—NEW ATTENDANT; TUB, vapor, electricity, massage. Open Sundays. 3

423½ S. MAIN, BATH WITH ELECTRIC massage. Open Sunday and evenings. 28

506½ S. BROADWAY, SUITE 6. VAPOR BATHS AND MASSAGE.

VAPOR BATHS AND MASSAGE. 323 S. SPRING, room 32. 4

VAPOR BATHS AND MASSAGE. 406 S. MAIN ST., room 7. 24

BATHS AND MASSAGE, 317 S. BROADWAY, rooms 31-32. 24

TYPEWRITERS—

REMINGTON TYPEWRITER—
Most desirable, greatest speed, lightest action, stenographers furnished; supplies paragon ribbons, carbon paper, desks, machines for rent. Send for new catalogue.
REMINGTON TYPEWRITER CO., 113 South Broadway.

TYPEWRITERS, ALL STANDARD MAKES bought, sold, rented, repaired and exchanged; prices $15 to $80, cash or installments; 10 per cent. discount on ribbons and carbons. Parts for all typewriters. Shorthand and typewriting; dictations direct to machine. RICE & CO., 215 Stowell Block, 226 S. Spring.

FOR SALE — TYPEWRITERS, ALL KINDS bought and sold, rented and exchanged. TYPEWRITER EXCHANGE. Wilcox Bldg.

SMITH PREMIER—SIMPLE, PERMANENT alignment. L. & M. ALEXANDER, Agts., 121 S. Broadway. Send for catalogue.

COLUMBIA BAR-LOCK VISIBLE TYPEwriter; send for catalogue. 311 Cal. st., S. F.

PHYSICIANS—

PROF. RUSSELL, LATE OF NEW YORK, leading ladies' specialist, quickly cures by new system of vitopathy, body building and violet rays, chronic, nervous and wasting diseases; acne, facial and skin diseases, imperfectly developed forms, bust enlarged 4 to 6 inches in 30 days; advice confidential. 436 S. HILL ST. 25

DRS. SMITH & ELLIS, SPECIALISTS FOR women, treat successfully all chronic, nervous and surgical cases of women; first-class sanitarium with graduated nurses; consultation and advice free; 8 years in Los Angeles; can give best reference in the city; hours 9 to 4, 7 to 8; Sundays, 9 to 12. 112 N. MAIN ST. 'Phone James 6286.

THE JULIAN RAY—THE GENIUS OF THE new dispensation is the pure co-erective form of energy, the outcome from the state of perfect adeptship, by which I overcome and permanently remove all the afflictions of the human soul. JULIAN MACRAE, Initiate, 940½ S. Flower.

DR. J. O'BRIEN, M.D., GENITO-URINARY specialist. Contracted diseases quickly and permanently cured. Nervous disorders and weaknesses treated with absolute success. Office, 443½ S. SPRING ST. Hours, 10-4 and 7-8 p.m.

DR. EADS TREATS ALL FEMALE DISeases and irregularities, nervous and chronic diseases; specific blood poison in every form permanently cured. Home comforts for patients. 413½ S. SPRING. 'Phone Green 986.

DR. SOMERS TREATS SUCCESSFULLY ALL female diseases and irregularities; all nervous and chronic diseases of either sex; 25 years' experience. Tel. John 2886. 212-214 CURRIER BLDG., 212 W. Third st.

DRS. W. A. AND MARY A. BOYD WILL give all the comforts of a quiet home with competent medical service and good nursing to ladies during confinement. For terms, apply at office, 331½ S. SPRING ST.

LONG AND SUCCESSFUL PRACTICE; EXperienced and competent ladies' specialist; cases guaranteed; strictly reliable. MRS. WOODS, 241 S. Hill st.

DR. REBECCA LEE DORSEY, 204-207 STIMson Block. Women's, children's diseases, and obstetrics. Hours 1 to 4 p.m. Tel. M. 1227.

MRS. DR. LAYOC, MIDWIFE, LADIES' specialist; success assured; strictly private. 331½ S. SPRING ST., upstairs.

DR. UNGER—CANCER, TUMORS, STRICTure; both sexes; no knife. 106½ S. B'WAY.

DR. GARRISON, CANCER AND MALIGnant diseases. 453½ S. SPRING.

PERSONAL—
Business.

PERSONAL—ESTEHR DYE, THOROUGH DIvine forces, cures al manner of diseases by "laying on of hands," using neither medicine nor instruments. More than twelve years' sucessful healing in Los Angeles. Hundreds of unsolicited testimonials from grateful and reliable people, residents of this city. Consultation free. 718 E. FIFTH ST. Phone Peter 6441. 27

PERSONAL—LADIES! CHICHESTER'S ENGlish Pennyroyal Pills are the best; safe, reliable; take no other; send 4c stamps for particulars; "Relief for Ladies" in letter by return mail; ask druggist. CHICHESTER CHEMICAL CO., Philadelphia, Pa.

PERSONAL — MRS. PARKER, PALMIST. Life reading, business, lawsuits, removals, travels, mineral locations described, property, speculations, love, health and all affairs in life. 416½ S. SPRING, room 3. 50c and $1.

PERSONAL — PROF. BURTON, ASTROLOgist, horoscopes cast, delineates character, tells past and future; gives lucky days; by mail, $1; stamps taken; send birth date. 656 S. HILL, L. A. 24

PERSONAL—NEW BULLION DEPARTMENT opened. Mint value paid for old gold and silver. Prompt returns on bullion. CHILDS & HANSEN, analytical chemists and assayers, 127 W. First st.

PERSONAL — KATE LAMPMAN KNAPP, trance life reader, gives classes Friday nights. Readings and treatments Tuesdays and Fridays. 1036 BONNIE BRAE ST. 27

PERSONAL — SPIRITUAL INSTITUTE; teaching; psychics developed; readings daily; test circles Tuesdays, Thursdays, 8 p.m. 217 W. SIXTH.

PERSONAL—MRS. J. J. WHITNEY, FROM S. F., clairvoyant, trance, business medium and life reader. Office, 523½ S. SPRING ST.

PERSONAL—MATERIALIZING SEANCE TOnight, 8 p.m., 50c; medium outside cabinet. 1023 SANTEE, 2 blocks east of Main-Tenth. 24

PERSONAL — PROF. IRVIN ALTHOUSE, skillful, scientific palmist; diseases diagnosed. 204 S. BROADWAY. 'Phone Red 1361.

PERSONAL—MME. ORA, 331½ S. SPRING. Palmist, card reader; ladies, 25c; men, 50c.

MINING—
And Assaying.

MINES AND MINING—

Wanted—An expert miner and prospector to join me on a prospecting trip; references given and required; expenses paid. Address E. BAKER, Hemet, Cal. 1

JAMES IRVING & CO., GOLD REFINERS and assayers. Largest and most complete establishment in Southern California. Cyanide mill and metallurgical tests made. Cash for gold and silver and bullion in any amount. All work guaranteed. 123 N. MAIN ST.

I SHALL LEAVE FOR THE CENTRAL parts of Mexico during the week, and would be glad to examine and report on mines and mining properties for parties interested in mining in Mexico. GEO. O. KILBOURNE, 1012 W. Pico st., city. 25

NEW BULLION DEPARTMENT OPENED. Mint value paid for old gold and silver. Prompt returns on bullion. CHILDS & HANSEN, analytical chemists and assayers, 127 W. First st.

EMPLOYMENT WANTED BY FIRST-class, all-around copper smelter man; A-1 references. Address D, box 96, TIMES OFFICE. 25

WADE & WADE, ASSAYERS AND CHEMists, removed to 318 E. FIRST ST., to their own new building, with improved facilities.

MAKE OFFER ON 2000 RED CLOUD. NOW is your opportunity to secure bargain. Address G, box 57, TIMES OFFICE. 24

EXPERIENCED ASSAYER AND CHEMIST wants job. Address D, box 60, TIMES OFFICE. 25

HAVERSTOCK & STAPLES, 322 W. FIRST. Assayers. Properties sampled. No students.

AUTOMOBILES—
Bicycles, etc.

HAVE HAD OUR NEW WINTON DEMONstrating car just ten days, and have sold three carloads. The factory is swamped with orders and our stock purchases for immediate deliveries are going fast, so if you want the finest touring car that ever came to the Pacific Coast, do not delay a minute in placing your order. The Winton can be seen at our salesrooms, 331-333 S. Main st. Demonstrations by appointment. LOCOMOBILE COMPANY OF THE PACIFIC, Sole Agents.

GET A WHITE—IT SKINS THEM ALL; YOU can go oftener, farther, faster and cheaper; no noise, smell nor shaking up; no worry, tinkering, stopping, getting out and guessing what is the matter, and no towing in or walking back; and above all, no breaking of arms; cheapest and best in the long run; come in, see and be convinced. WHITE AUTOMOBILE AGENCY, 116 E. Seventh st. 'Phone South 82.

$350 TAKES A BOX FRONT LOCOMOBILE in splendid condition if sold at once. A magnificent 1902 Winton touring car, 15-horse power, like new; price low; headquarters for auto supplies of all kinds; LOCOMOBILE CO. OF THE PACIFIC, 331-333 S. Main st.

WANTED—A SECOND-HAND AUTOMOBILE electric or gasoline; must be in good condition and price reasonable; state price and make. Address G, box 51, TIMES OFFICE.

SKILLED AUTOMOBILE REPAIRING AT rates consistent with first-class results. Shop rear of 329 W. First st. LOCOMOBILE CO. OF THE PACIFIC. 'Phone John 5701.

ATTORNEYS-AT-LAW—

DYER LAW AND COLLECTION CO. (INC.) Trusten P. Dyer, attorney and notary. Collections made everywhere; no fee without success. 416 DOUGLAS BLK. Tel. Main 1514.

DIVORCE LAWS A SPECIALTY. ADVICE free; no fee without success; damages. J. H. SMITH, 115 Bryson Block. Call 2 to 4 p.m.

J. MARION BROOKS (EX-U. S. ATTY.) Open evenings. 142 S. B'way. Notary. Jas. 7243.

DIVORCE LAWS—W. W. HOLCOMB, ATTY. Advice free. 211 W. First. Tel. James 5371.

DIVORCE POINTERS. PRINTED BOOK mailed free. LAWYER, 536 Byrne Bldg.

EDUCATIONAL—
Schools, Colleges, Private Tuition.

WANTED—A FEW MORE PRIVATE PUpils; will go to the home. Address MISS TAVENNER, 223½ N. Grand ave. 24

SURVEYING, NAUTICAL, ASTRONOMY, etc., taught practically. H. KERR, 320 Av. 22.

BICYCLES—

BRYANT, 405 S. SPRING. TEL. BROWN 1381. New and second-hand bicycles, bargains; tires, sundries, renting and repairing. 6

OIL PROPERTY—
Miscellaneous.

FOR SALE — BOILER, ENGINE AND drilling rig, cheap for cash. REX GARRETT, room 405, Currier Bldg. 24

MODELS—
And Modelmakers.

MODEL MAKING AND EXPERIMENTAL machinery. GOLDMAN CO., 1366 S. Main.

MACHINERY—
And Mechanical Arts.

FULTON ENGINE WORKS — FOUNDERS and machinists. Cor. Chavez and Ash sts.

BUSINESS DIRECTORY

Lumber Dealers.
E. K. Wood Lumber Co., Macy and Alameda Streets.
Nofziger Bros. Lumber Co., Cor. 8th and Main sts., block from P. O.

Trunk and Traveling Bag Mfgrs.
G U. Whitney, 223 South Main Street.

Plumbers.
Lehman Bros., 106 East Second, near Main Street.

Druggists—Wholesale.
F. W. Braun & Co., 501-505 North Main Street.

Contractors and Builders.
J. W. Chalmers, Contractor and builder. Building loans. Low rate interest. 432-434 Stimson Blk. James 3981.

Carpenters and Contractors.
Robt. D. Coates, Carpenter, 743 E. 27th st. 'Phone White 5886.

Photographic Supply.
Best & Co., 536 S. Broadway, Finishing. Cal. views and photo supplies.

Pianos.
A. G. Gardner, 118 Winston St. For sale or rent. Tuning. Repairing.

Manuf'ct'ring Jewelers-Watchmakers
I. Shepard, 228 S. Broadway.

Incubators and Poultry Supplies.
Henry Albers, 215 S. Main st. Tel. Main 597.

Real Estate.
A. T. Jergins & Co., Real Estate, Loans, Rentals, Fire Ins. 508 S. B'dway.

Employment Agencies.
Japanese Agency, 642 S. Spring, Tel. Brown 1422. Help promptly furnished.

Bowling Alleys.
430 South Hill Street, Under new management. Ladies especially invited. Prizes weekly for high scores.

Warehouses.
Meet's Storage and Com's'n Warehouse, 251 San Fernando st., n'r S. P. F't Office.

Transfer Companies.
Hasty Messenger and Transfer Co. Two men furnished for trunks. Checks called for. 210 W. First. 'Phone Main 1hi.

REAL ESTATE.

BARGAINS IN LONG BEACH LOTS
C. J. WALKER & CO., Long Beach.

Choice Lots, $150, at Glendale Hotel, repairs complete in 60 days; 6¼ miles from centre of Los Angeles. Beautiful section.
GLENDALE REALTY CO.
MURRAY M. HARRIS Pres't,
521 Douglas Building. Los Angeles.

Ocean Park Improvement Co.
Los Angeles office, Room 31, 234 South Broadway. Mr. G. M. Jones, Mgr. Ocean Park office, corner Hill and Ocean Front, Mr. A. R. Fraser, Mgr.

FLATS
FOR SALE—Paying 12 per cent. and over. F. A. CROWE & CO., 230 Cedar Ave., Long Beach.

Salt Lake Depot Tract
Lots from $225 to $400 one-half block south of First Street, facing on Utah, Clarence, Glass and Pecan Sts.
STRONG & DICKINSON, Agents, 135 S. Broadway. Tel. Main 1373.

Imperial Lands...
40,000 acres extra fine farming lands in Imperial Valley with an abundant water supply, $20 per acre. Only $1.25 per acre cash, balance long time. For illustrated pamphlet address: OAKLEY-PAULIN CO., 204 Douglas Building, Los Angeles, Cal.

Nance & Brooks,
REAL ESTATE BROKERS.
216 Currier Bldg. Phone John 411

Florence Terrace
Large Lots, Easy Terms, Low Prices. The "homebuilder's" tract, 2 blocks from car line; close to S. P. Shops. City water.
EDWARD D. SILENT & CO. Sole Agent. Tel. Main 693. 214-216 West Second Street.

$70 LOTS—ON NEW ELECTRIC R. R. PASADENA VILLA TRACT. WITHIN 15 MINUTES of Business Center. CARLSON INVESTMENT CO., 114 SOUTH BROADWAY, Los Angeles.

W. G. Nevin Tract
FINE SITES FOR HOME LOTS.
W. G. NEVIN. 320-322 Laughlin Building. Telephone James 3166.

Erkenbrecher Syndicate (Ltd.)
Buy and sell real estate, stocks, bonds and mines. Suite 322, Currier building. 'Phone Main 1377.

NO PAIN at HUTCHASON DENTAL CO.
430½ South Broadway.
HUTCHASON
Largest office on the Pacific Coast. Full set of Teeth......$5.00
Look at samples of work at foot of stairs.
430½ Stuth Broadway

STRIFE STIRS THE LIBRARY.

Assistant Prefers Charges Against Her Chief.

Secret Trouble of Long Standing Coming to a Head.

Sensation Promised at the Hearing—Miss Jones Replies to Miss Miller.

A storm that has been brewing at the Public Library for many months is about to break. Warning gusts already have been stirring among the book-stacks, fitful little showers have fallen, documents have eddied through the air, and the swirling leaves portend a lively disturbance that promises to batter down the tight fence of secrecy that heretofore has been maintained by the members of the library board.

There has been an area of low barometric pressure over the library ever since Miss Nora M. Miller was appointed second assistant librarian through the efforts of Director I. B. Dockweiler, the position being created especially for her.

Now there is a practically new board of directors, appointed by Mayor Snyder, and they no longer are able to confine the storm within the walls of the already overcrowded library. At the next meeting of the board, Friday noon, according to present predictions, the pent-up energy of the elements will be released. Whether it will pass around with a light breeze that simply will rustle the leaves, or develop into a tornado, is only a matter of conjecture. Various prophets make various predictions.

CHARGES AGAINST MISS JONES.

In plain language, Miss Nora Miller, second assistant librarian, has preferred charges against Miss Mary L. Jones, librarian. Miss Jones has made a rejoinder, and Miss Miller has made a re-rejoinder.

Miss Jones is accused of being unladylike in her demeanor. She is accused of mismanagement of the library, and of unkindness, if not unfairness, in her treatment of members of the training-class, the young women who are candidates for positions as attendants.

Friends of Miss Jones come forward with statements that the charges have been trumped up to a great extent, and that efforts have been made in certain quarters to foment discord among the members of the library force for the purpose of embarrassing the librarian.

It is said that Miss Miller has been acting as a spy on Miss Jones; that the desk of the second assistant was placed in the office of the librarian in order that the espionage might be conducted to better advantage, and that various little devices have been adopted to irritate Miss Jones and to make her tenure of office as uncomfortable as possible.

Back of it all is said to lurk the question of Catholicism or Protestantism. Director Dockweiler and Miss Miller are Roman Catholics; Miss Jones is a Protestant.

Every time the trouble has been mentioned in any way at meetings of previous library boards, it has been in executive session, and no word of it was permitted to get beyond the walls of the City Hall. It was thought that the influence of the library would be affected more or less disastrously by publicity, and that discipline would be destroyed among the attendants. But the time has passed when the matter can be hushed, and the new board will take the bull by the horns.

RECORDS TAMPERED?

It has gone so far that parties to the controversy say the records have been tampered with to serve certain ends, and even in the selection of new members of the new board it is hinted that there has been connivance. It is said that an understanding was had at the time the members of the new board were appointed as to the length of term that each would serve. The matter, it is said, was not determined by lot, as is provided by the new charter, but by an arrangement, whereby Messrs. Dockweiler and Trueworthy, members of the old board, should have the four-year terms, and the three other members the one, two and three-year terms, respectively.

Miss Jones and Miss Miller decline to discuss the affair, and Director Dockweiler also refuses to say anything. Director Trueworthy, now president of the board, would not enter into any details yesterday, although he admitted that charges had been preferred against Miss Jones by Miss Miller.

"It is a delicate subject," he said, "but I am satisfied the difficulty will be adjusted properly. Members of the library board feel that they are the guardians of the library, and as such they dislike exceedingly to have it go forth that there is any friction in the institution. This is a mere nothing, though. The library has been managed ably and has flourished wonderfully. This little flurry will blow over peacefully, I am sure, and affairs will move on smoothly without the taking of any radical action."

SENSATION PROMISED.

Notwithstanding Dr. Trueworthy's optimistic view of the situation, some sensational disclosures are promised. One of the parties to the controversy will insist on a full investigation and will urge that the matter be probed to the bottom by the Civil Service Commissioners.

Both sides are prepared for the fray, and interesting; not to say exciting, developments may be expected.

TRUSTEN TRUSTED HIM.

Charles W. Scharberg Arrested in Oakland for Passing Worthless Check on Attorney Dyer of This City.

An Associated Press dispatch from Oakland announces the arrest there yesterday of Charles W. Scharberg, on a telegraphic warrant from this city. The prisoner pretended that he could not imagine the cause of his being wanted her. The warrant was sworn out by Attorney Trusten P. Dyer, who alleges that Scharberg came to his office and induced him to cash a check for $50, which proved to be worthless. Detective J. R. Ritch has gone north to bring the prisoner back.

Documents in Scharberg's possession indicate that he was an heir to considerable property in St. Louis, that he sold his interest in an estate to relatives, and that in January he received a considerable sum in partial settlement of litigation over the estate.

Little else is known of Scharberg here.

Fate's Injustice.

Nocash (disconsolately:) The rich are getting richer and the poor poorer.
Friend: What's wrong now?
Nocash: Miss Fullpurse has refused me, and is going to marry Mr. Coupon.—[New York Weekly.

THE NATIONAL CAPITAL.

What Postum Did There.

A well-known figure at the National Capital is that of an attorney-at-law and solicitor of patents, who has been practicing before the courts and the Department of the Interior at Washington for more than 25 years. The experience of this gentleman with coffee is unusually interesting for it proves that although the ill results from coffee are slow they are sure. He says, "I have consumed coffee at my meals for many years, but of late years have been annoyed by deranged stomach and sleeplessness, pains in my head, nervousness and confusion of the mind. About 18 months ago I quit coffee and commenced to use Postum Food Coffee and have experienced the most pleasing and beneficial results therefrom.

"It has aided my digestion, increased my appetite for healthy food, appeased my stomach, invigorated my brain, cleared and quieted nerves and mind, and enabled me to sleep soundly 8 hours out of the 24. It has imparted buoyancy and cheerfulness to my daily life and caused me to look on the bright side of things in general. It has fitted me to do more brain work than ever before, and I would consider it a calamity to be deprived of its use.

"I look on Postum as an absolute cure for the ills that coffee causes. It not only cures the ravages of coffee but stimulates to vigor and healthy action the brain and all the organs of the human body. It has with me and with many of my friends and this is my authority for the statement." Name furnished by Postum Co., Battle Creek, Mich.

SCHOOLS AND COLLEGES

Marlborough School, 865 West Twenty-third Street.
Second semester opens February 12th. Latin and English courses and special work. Certificate admits to leading colleges.
MRS. M. S. CASWELL, Principal.

The Berlitz School of Languages.
Trust Bldg., Spring and Second. 200 Branches with 75,000 students. Competent native teachers. 2 gold and 2 silver medals at Paris Exposition. Trial lessons free.

Harvard School (MILITARY)
Western avenue. Illustrated catalogue. Grenville C. Emery, A.M., Head Master. City office—211 W. Fourth st. Tel. West 301.

Los Angeles Business College
212 W. Third St. Tel. Black 2631. Send for catalogue.

Southern Cal. Business College and ... Send for catalogue.

WOODBURY BUSINESS COLLEGE
226 S. Spring. Tel. Green 1040. Reliable Offers Special Advantages. Catalog Free.

Brownsberger BUSINESS COLLEGE
965-5-7 West Seventh St. Tel. Peter 6011. A home school; machine at home free.

Yale School. 209 N. Union Ave. T. G. Adams, A. B. (Yale) Head Master. Illustrated Catalogue. Tel. John 7:91.

SCHOOL OF ART AND DESIGN
L. E. G. MACLEOD, Director, 614 Hill Street. Complete art education or any separate study. Special illustrating classes. Visitors welcome daily.

Girls' Collegiate School
(Casa de Rosas) Adams and Hoover Streets. Miss Parsons and Miss Dennen, principals. City Office—211 W. Fourth st. Tel. White 7171.

St. Vincent's College Grandave. and Washington st. Boarding and Day College for boys and young men. Courses: Classical, scientific, commercial, academic. New term begins Feb. 2. Send for Catalogue.

LOS ANGELES MILITARY ACADEMY—(Commonwealth avenue.) An English and classical boarding and day school. Second semester begins Feb. 9, 1903. WALTER J. BAILEY, A. M., Prin. Phone Main 1306.

Vocal School—Mrs. Pearl E. Stebbins, soprano from the faculty of the Gottschalk Lyric School, Chicago, has opened a vocal school in the Hotel Savoy, Cor. 6th and Broadway, Room 22. Purely Italian method.

ENGLISH CLASSICAL SCHOOL for GIRLS
Boarding and Day School in Pasadena. City Office—325 Stimson Block.
ANNA B. ORTON, Principal.

Boynton Normal Prepares for teachers' examination; has enrolled 700 in its class during last ten years. Term begins January 12, 1903. 525 STIMSON BLOCK.

BIG PROFITS
Are very pleasing, but we are convinced success lies in small profits and large volume of business.
Parrott, 10th and Main, Phone Pico 3401

If you want the Purest and Best Wines, order from us,
EDWARD GERMAIN WINE CO.
397-399 Los Angeles, Cor. 4th St.
No Bar Open Evenings. Tel. Main 919

Arizona Gold Mines
Pay large profits to careful buyers. A limited number of shares of NEW COM. STOCK 10 per cent. interest bearing stock for sale at 25 cents. As safe as government bonds and many times as profitable. Send for prospectus and reports.
STANLEY BAGG, 210 Laughlin Block.

APOLLO
PIANO PLAYER IS A REVELATION. HEAR IT!
J. B. Brown Music Co. 312 South Broadway

M'KINLEY HOME'S MEMORABLE D[AY]

YESTERDAY marked a memorable event in the history of the McKinley Industrial home at Avery, where dedication ceremonies, preceded by a flag raising, were celebrated. The occasion was enjoyable to the eight hundred or more visitors that attended the celebration, but was of especial significance to the founders, and those closely identified with this home for homeless boys, as a goodly sum was raised to carry on the rescue work.

McKinley Home is situated in a beautiful valley, over a dozen miles south of University station, and consists of a large tract of land, on which three buildings have been erected. The largest, known as the administration building, was dedicated yesterday afternoon.

The raising of Old Glory to a proud position on a newly-erected flagstaff in front of the administration building was a unique ceremony, conducted by Rev. U. Gregory, president of the institution. It was opened by a prayer by Rev. Horace Day, who was followed by Miss Grace Willard, president of the Stanton Relief Corps. In a brief address Miss Willard introduced Mrs. Armitage S. C. Forbes, who spoke at some length on the origin and history of the flag, and concluded by presenting a beautiful new emblem of liberty to the home.

Superintendent Frank S. Forbes, on behalf of the home, accepted the flag, which was raised by an honorary guard, consisting of four boys of the home. A salute followed, the audience joining in acclaim.

The dedication programme was carried out in the assembly hall of the new building, and consisted chiefly in an address by Rev. Dr. Hugh K. Walker, in which he paid a glowing tribute to the memory of Washington, of Lincoln, and the martyred President, McKinley. He spoke of their characters and their influence on the nation.

He spoke of the work accomplished by the organizers of the home; of the work done by Rev. Dr. Gregory in the past three years, in which he has labored in the interest of homeless boys, and paid a tribute to Superintendent Forbes for his energy ... funds in the various ... State.

At the close of Dr. W... contributions were ... several minutes H. G. ... busy recording the ... ance. In all, $1030, ...

A dedicatory prayer ... Healy followed by ... Rev. Dr. Gregory closed ...

A feature of both ... music furnished by the ... Club, which donated ... its efforts were worthy ... ciation accorded. Prof. ... contributed a solo that ... of the opening exercises.

There are now between ... boys between the ages ... the home, and during ... since the institution ... eighty-nine boys have ... and as many more ... admission because of lack ... means to care for them.

It is not a place of ... corrigibles, but a home ... boys, where they are ... in gardening, dairying ... of manual labor.

A few months ago a ... in this city, where it was ... raise $50,000, to be known ... Kinley Memorial Fund, ... used in the purchase of ... the erection and equipment ... ical shops, and to build ... number of cottages ... boys.

The plan that is ... is already taking ... the establishment of ... will be a credit to the ... desire to raise in ... of Southern California ... to build and furnish ... will be used as a home ... boys from the country ... money is raised, each ... modate twenty to ... These boys will be ... a practical education ... horticulture and ... ting them to become ... the line of work ... manded in California.

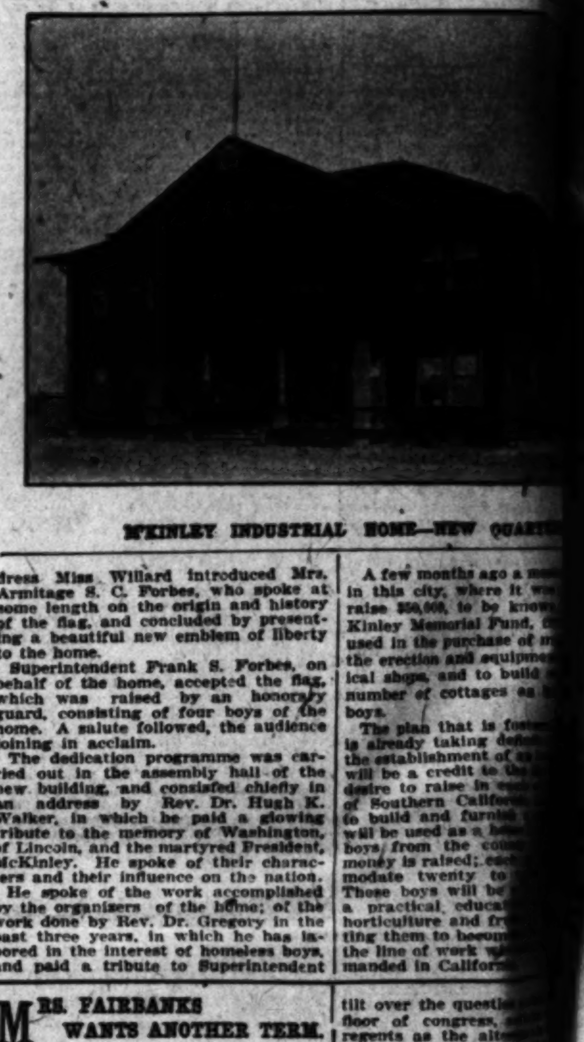

M'KINLEY INDUSTRIAL HOME—NEW QUARTERS ...

MRS. FAIRBANKS WANTS ANOTHER TERM.

WIFE OF SENATOR ALSO LIKES TO HOLD OFFICE.

D. A. R. in Annual Congress—Three-cornered Fight for President—General Interest in World's Fair Matters—Steady Growth of the Order.

[BY THE ASSOCIATED PRESS—A.M.]

WASHINGTON, February 23.—The twelfth continental congress of the Daughters of the American Revolution convened in this city today. Many of the leaders of the organization, that numbers 40,000 patriotic women, were present. Approximately 1000 delegates and alternates from all the States in the Union attended.

The congress will be in session throughout this week, and already bids fair to be marked by several warm contests, the principal one being over the office of president-general. Mrs. Charles W. Fairbanks is a candidate to succeed herself for the second time. She already has served one term as president-general, and one term before that as vice-president-general, and the opponents to her reëlection claim that her tenure in both offices operates as two continuous terms in the meaning of an amendment to the constitution inhibiting the officers from serving more than two continuous terms. The advocates of her reëlection contend that the amendment was not retroactive and that she is therefore eligible. Mrs. Daniel Manning and Mrs. Donald McLean, both of New York City, will be conspicuous in the campaign for president-general.

The features of today's programme were the address of welcome of President-General Fairbanks, the response by Mrs. May Phelps Montgomery of Oregon and the ceremony of raising on the site of the Memorial Continental Hall the flag presented to the society by the Sons of the American Revolution of Washington.

Mrs. Fairbanks, in her address, referred to the influx of Italians, Bohemians, Poles and Russians in Greater New York, and said that the greatest aspiration should be to eliminate the attaching of any other nationality to the word America. She referred to pending amendments relating to limitations on the length of service of officers, and to change the date of the annual meeting to either the week in which April 19 falls, or to the first Monday in May, and recited the arguments of both sides on the latter question, but made no recommendation beyond saying that "all would regret our failure to meet in that week in which Washington's birthday occurs."

During the year there were 3370 members added to the rolls. She said that the approach of the centennial of the Louisiana Purchase is absorbing the attention, not alone of the daughters of Missouri, but the daughters of every chapter in the United States, and urged a hearty coöperation of the forty thousand women of the order in the St. Louis Exposition.

During the long roll call by States and chapters, Mrs. Fairbanks instructed the chairman of the House Committee to take possession of the doors and keep the delegates in until the roll call had been completed.

LIVELY TILT.

[BY THE ASSOCIATED PRESS—P.M.]

WASHINGTON, Feb. 23.—The afternoon session was ushered in by a lively tilt over the question ... floor of congress, ... regents as the alternates ... regents. It was ... the vice-gerents in ... regents themselves.

Representatives ... Revolution, the Sons of the ... Revolution, and a ... Regiment of Minute Men ... ton marched on ... named in their ... Edwin Warfield of ... general of the Sons of the ... Revolution, made an ... he paid a high ... Washington, Lincoln ... B. F. McFarland, ... of Commissioners ... Columbia, also spoke.

KREWE OF P... POSSESS NEW O...

LARGEST CROWD ... DURING MARDI G...

Popular Demonstration ... Admiral Schley and ... Miss Roosevelt Singled ... at the Evening Ball.

[BY THE ASSOCIATED PRESS ...]

NEW ORLEANS, ... made his triumphal ... Orleans today, and the ... teus presented their ... tonight, in the presence of ... largest multitude of ... ered in the streets of ... the Mardi Gras. The ... tions were flawless, and ... of strangers exceeded ... vious year.

A feature of the ... was the popular ... honor of Admiral ... Wheeler, both of ... ated dukes of the ... casion. They rode ... the procession, ... shouting men, and ... leries of applause ... conclusion of the ... Schley, accompanied ... deville and Gen. ... corted by the ... the armory, where ... Schley Pleasure Club ... Gilmore presented ... beautiful loving cup ... graving of the flagship ... admiral made a ... edgement of the gift.

Tonight Proteus ... congested with people ... an unusually magnificent ... subject chosen was ... novel, "Cleopatra."

Following the parade ... host at a brilliant ... Operahouse. Admiral ... Wheeler, Alice ... Root were the ... guests, and the highest ... paid to them. Miss ... pecially singled out ... every State in the ... sented in the attendance ... included many ... the officers of the ... the French cruiser ...

Naval Lieutenant ... orator of Marcel ... graph work, and ... were married at ...

Wigs and ... Made to order ... Neubauer & Co. ...

XXII^D YEAR.

THEATERS— With Da...

LOS ANGELES T... Tomorrow Aft... SIXTH CON... Los Angeles Symph... SOLOIST, MR. W... Seats now on sale. PRICES—$1, 50...

MOROSCO'S BUR... —TONIGHT—... MESSRS. HAMPTON ... John Critt... "SANDY..." Beautiful Scenery. Fine Specialties ... M. 1270. Next week Hoyt's "A Str...

ORPHEUM—Mode... JOHN T. SULLIVAN ... MARTINETTI TROUPE ... JOE MAXWELL & CO ... Last week of Lotti... PRICES—Evening, best seats, ... Wednesday, seats, 25c; Saturday ... seats, 50c. Children, 10c.

CHUTES—Park, Th... Theater—Entire Change of Pro... the Fat Lady—Contortion ... Billiard Hall, etc. 10c—9 A... others. Admission 10c. ... Holidays. Saturdays CHILDREN F...

AMUSEMENTS AND E... With Da...

HAZARD'S PAVIL... ...TO... Johnson... COLORED HEAV... 2—PREL... TWO ROUNDS—TOM KINGSLEY vs. ... Eight o'clock sharp. Get your seats ...

"SEEING LOS AN... Observation Ca... Fare 50 Cent...

ELECTRIC THEATER... and fifteen minutes. Admission on...

HEADQUARTERS—For ... ean Drawn Work. CAMPBELL'S ...

SUPERB ROUTES OF TRA...

SANTA CATALINA ... An Ideal Winter Res... DAILY ROUND-TRIP SERVICE ... HERMOSA, 600 Capacity. ... Hotel Metro... First-class, modern appointments ... door pastimes—boating, bathing, ... MARINE GARDENS THROUGH G... Angeles daily at 9:05 a.m. via ... Apply BAN... Phone Main 36. Pacific Wireless Telegraph, C...

SAN FRANCISCO—by ... Steamship Co.'s Fast and Elegant ... CALIFORNIA ... LOS ANGELES, Wednesdays and ... For SAN DIEGO—Leave PORT LOS A... Leave REDONDO Mondays and Frid... leave SAN PEDRO ... Feb. 8, 10, 14, March 4 W. PARRIS, ... San Francisco Ticket Office—4 New Mo...

OCEANIC STEAMSHI... S.S. ALAMEDA, Feb. 28th, for HO... HONOLULU, NEW ZEALAND ... For TAHITI direct. For literature ... 230 S. Spring St. Los Angeles.

Merchants' Independ... STEAMERS—EVERY DAY—SA... EUREKA, PORTLAND and ... C. J. LEHMAN, ... 230 S. Spring st.

TIMELY SPECIAL ANNOU...

PRETTIEST PLACE ... ...Loma L... SPEND A WEEK IN THE ... WHERE HEALTH AND... Southern Pacific Railroad—two hours' ride ... Loma Linda, Cal. Los Angeles office 13... or Loma Linda.

HEMET—The Charmi... HOTEL HEMET, C. H. Rutledge, M... modern conveniences. Special mont... minutes' drive from hotel. Indian ... shooting. 4½ hours from Los Angele... HEMET LANDS—To those interested ... home, this valley offers unequaled opportun... P. N. MYERS, Gen. Mgr., Hemet. ...

MONROVIA— "The Gem o... Picturesquely located at the base of ... Angeles, on both the Santa Fe and ... city of good homes and good society. Go...

IDYLLWILD— (ONE MILE ABOVE ...) Pure Water From... That have their source in the snows of the ... throughout the buildings. Furnished cott... in season. For literature write ... County. Long distance telephone. Ring ... Mr. Lowe.

ESPERANZA— SANATORIUM FOR BRONCHI... AND PULMONARY AFFECTIO... ideally located at the foot of Mount Lo... cases. Address Dr. F. C. Melton, Alta...

AWARDED 18 MEDAL... Visitors to Southern California should ... the opportunity of having photograph... under the most favorable conditions o... there in the world. STUDIO, 220½ S. SPRING ST., Opp. Holl...

NATICK HOUSE—Corn... HART B... "The Popular Hotel," remodeled; ... Everything strictly first-class. ... latter includes suites with private baths.

TOURISTS—SEE OUR WONDERS—... Winkler Curio Co., 346 S. Broadway or 564 ...